Weather: Cloudy, Rainy Periods

Victoria Daily Times

TODAY'S NEWS TODAY
Telephone 382-3131
Classified 386-2121

86th Year, No. 264 ★★ VICTORIA, B.C., FRIDAY, APRIL 3, 1970

PRICE: 10 CENTS WEEKEND 15 CENTS

POSTAL DISPUTE CORE ISSUE

Cabinet Holds Crisis Session

SEARCH PRESSED FOR SICK BABY

Times News Services

KINGSTON — Search for the newborn baby snatched early Thursday from hospital here goes on today as doctors expressed concern for the infant. The baby girl is suffering a possibly fatal blood disease and Dr. D. J. Delahaye said he believed she urgently needed a blood transfusion.

Toronto lawyer W. Glen How, general counsel for the Jehovah's Witnesses religious sect of which the mother is a member, said he had been told by "a competent, medically-trained person" that the baby is doing well.

The baby was born Wednesday in Smith Falls, 55 miles north of here to Mrs. Antonius Dewall, 22.

Charges were laid today against the unidentified persons who took the baby from hospital after a vigorous fight between the doctor and two men.

PROTEST MARCH took members of the National Farmers Union through streets of Regina Thursday en route to the legislature. Leading the parade aimed at protecting farm conditions is NFU president Roy Atkinson (centre foreground). —(CP Wirephoto).

Resignation Rumors Denied

OTTAWA (CP)—An emergency cabinet meeting was under way today with the Montreal postal dispute the prime topic.

Reports that a resignation from the cabinet might result centred upon Labor Minister Bryce Mackasey, who was at the meeting.

Mackasey quickly squelched them as he emerged from the meeting briefly. Asked whether there was any truth to reports of his impending resignation, he replied:

"None at all."

Was he ready to quit?

"Not in the least."

Mr. Mackasey added that "it was an unfortunate rumor."

The reports of a resignation had been discounted earlier by Mr. Mackasey's office.

One informant said he expects that the government will reverse its acceptance of the recommendation of mediator H. Carl Goldenberg that Montreal mail truck drivers be incorporated into the public service. The proposal has been rejected by the drivers because it would cost them their membership in the Confederation of National Trade Unions.

PM BACK FROM HOLIDAY

The cabinet was believed ready to have the mail hauled by a single contractor after calling for public tenders.

However, Postmaster - General Eric Kierans' office said the Goldenberg report is being implemented.

Prime Minister Trudeau went to the meeting shortly after arriving back in Ottawa early this morning from a skiing vacation in British Columbia.

Speculation about possible resignations was rife as word came out about the meeting. One source said the possibility that some minister would submit a resignation, depending on what decision the cabinet reached, was not improbable.

Mackasey and Kierans have headed two cabinet factions with different ideas on how the Montreal postal snarl should be resolved.

Meanwhile, postal deliveries were made to all sections of Montreal today as rented trucks handled mail for the third consecutive day since the government took over the service.

MACKASEY
. . . standing firm

Post office officials said the rented vehicles are doing "just more than 50 per cent" of the work previously provided by a private contractor.

The two-month postal dispute has cost the post office about $3,000,000.

Violence erupted in the dispute again Thursday afternoon when six trucks and an escorting security car were attacked and one man was injured.

Breath Law Appeal Filed

VANCOUVER (CP) — The British Columbia Attorney-General's department today filed an appeal with the B.C. Court of Appeals against a judgment handed down Thursday by a B.C. Supreme Court judge declaring null and void the federal law making breath tests compulsory for motorists suspected of impaired driving.

No date was announced for hearing the appeal.

City Prosecutor Stewart McMorran said there is no change in the law as far as B.C. is concerned except that it is no longer an offence to refuse to take a breath test.

In Ottawa, Justice Minister John Turner said the federal government will defend the law in the Supreme Court of Canada if necessary.

Technically, the landmark ruling of Mr. Justice F. Craig Munroe is effective only in B.C. but, as Attorney-General Edgar Gerhard of Alberta put it, it will have a "persuasive effect" elsewhere.

In other words, if defence lawyers in other provinces cite the judgment, selling fast here at $1.20 a copy, judges would consider it, although they would not be bound by it.

Attorney-General Leslie Peterson said Thursday instructions have been sent to police throughout the province to revert to the former method of charging drivers with impaired driving rather than with violation of the federal law which makes it an offence to drive with a breathalyzer reading in excess of .08.

OTHER CHARGE

Peterson stressed there will be no loosening of the police effort to keep drinking drivers off the road.

Continued on Page 2

★

Lady Luck Smiles On Drinker

By NEILL GADDES

Call it a lucky break:

An 18-year-old who was to be sentenced this morning for driving while his blood-alcohol content was over .08 per cent reversed his guilty plea on the advice of Judge William Ostler and had his case dismissed.

"You have pleaded guilty to Section 224 of the Criminal Code," Ostler told John M. Soan, 315 Alder, but added in view of the "landmark decision" in Vancouver the section is "a nullity."

NULL AND VOID

Ostler was referring to the British Columbia Supreme Court ruling Thursday that declared null and void, at least in B.C., the federal law making breath tests compulsory for motorists suspected of impaired driving.

The section had been in effect since Dec. 1 of last year.

"The legal implications are probably not known to you but I advise you to withdraw your plea of guilty and enter a plea of not guilty," Ostler said, noting that the accused was undefended.

Soan took the advice and the case was dismissed.

He had originally pleaded guilty March 24 to having a blood-alcohol content of .11 per cent when he was involved in an accident near Rockland and Cook March 23.

But Harold S. Andrews, 57, of Vancouver, was not as lucky:

NOT AS LUCKY

He asked Ostler, before entering a plea to an impaired driving charge, whether the Vancouver decision would have any bearing in his case.

"Hope springs eternal but I'm afraid not," the judge replied, adding that it was a good question.

Andrews pleaded guilty, was fined $350 and had his licence suspended.

INDEX

	Page
Births, Deaths	28
Classified	28
Comics	40
Cowichan News	14, 15
Entertainment	26, 27
Finance	10, 11
Prairie News	38
Sports	16, 17
Weather	2
Women	24, 25

Capital Budget Hiked; Voting Date April 30

By JIM HUME

It took city council two hours Thursday to tell Mayor Courtney Haddock's special budget committee it had cut capital project proposals too much.

It took the same aldermen only a few minutes to tell the mayor they disapproved of public statements published Thursday in which Haddock forecast defeat of capital budget vote set for April 30.

The mayor cheerfully agreed to re-insert in the five-year capital program $523,000 to revamp and replace city maintenance sheds at Garbally Road and $220,000 as a Phase One move towards a fire fighting training centre.

The extra $743,000 pushed the capital budget total from $5,570,000 to $6,313,000.

DENIES REPORT

Haddock denied telling the Colonist that the fall would be a better time to hold the budget. And he suggested that his forecast of defeat for an April vote had been taken out of context.

Ald. Harold Olafson was the first to ask Haddock about morning reports regarding the budget.

"We had an informal meeting in the alderman's lounge and we all agreed that April 30 was the best, not the fall," Olafson said.

"I didn't say the fall," replied Haddock.

Ald. Clyde Savage said he couldn't see too much point in pushing for April 30 "if you are openly against it . . . we'll be defeated before we start."

"Let's forget the press report," said Haddock.

"I can't forget," answered Savage. "I'm in favor of getting this thing through but I can't see how we can do that from what I read this morning."

LACK OF FACTS

"Are you against holding the vote now because of lack of facts or because of what I said?" asked Haddock. "One is important, the other isn't."

And he again urged Savage to take no notice of what had been reported in the morning newspaper.

The five-year program itself, pared from more than $8 million to $5.5 million ran into its own troubles from a council strangely divided after earlier pledges of unanimity.

Ald. Tom Christie sparred and spatted with Ald. Percy Frampton throughout the debate. Frampton is chairman of the city's finance committee.

At one point when Frampton urged a decision, Christie snapped "don't be in such a flaming hurry, Mr. Frampton." He later accused Frampton of being rude by "mumbling away and inter-

Continued on Page 2

At Ottawa, it seems th' mail's in th' bag but th' problem ain't.

★ ★ ★

Drinkin' drivers kin breathe a little more easily fer th' time bein'.

★ ★ ★

Guess voters shouldn't say "Gnaw" t' a bare-bones budget.

News Flashes

Manhattan Sails

NEWPORT NEWS, Va, (AP) — The supertanker Manhattan left the Newport News Ship-Building and Dry Dock Co. today to begin a second test voyage into the icy Arctic.

Governors Meet

SUDBURY, Ont. (CP)—The executive committee of the board of governors at Laurentian University scheduled an emergency meeting for tonight to deal with a student sit-in at the school.

Bomb Falls

NEW YORK (AP) — A live bomb apparently fell out of a motorist's car on a busy Bronx street today shortly after another bomb was found at an East Harlem bank.

Irish Robbery

DUBLIN (AP) — Five masked gunmen raided Dublin's Royal Bank of Ireland today, murdered a police constable with a shot through the head and escaped with about £3,000 ($7,800).

Troops Called In

BELFAST, Northern Ireland (UPI) — The British army commander called in 500 fresh troops from England today and said his troops may shoot to kill if faced with further firebomb attacks by mobs.

SOGGY SNOW HITS QUEBEC

MONTREAL (CP) — A heavy, 24-hour snowfall ended as suddenly as it began early today, leaving Montreal under six inches of snow and slush.

The spring storm which moved into southern Quebec from Lake Erie Wednesday morning caused between 300 and 400 minor car accidents in and around Canada's biggest city.

Williston-Benguet Meeting 'Incredible'

By BRUCE YEMEN

Opposition Leader Dave Barrett today described as "incredible" and "unbelievable" a meeting which may take place Saturday in Vancouver between Resources Minister Ray Williston and a lawyer for Benguet Corp.

"What power has Benguet got to pull a cabinet minister over to Vancouver for a meeting?" Barrett asked of the foreign company whose gambling interests in the Bahamas have led to the provincial government stalling a proposed development of recreation facilities in the Cypress Bowl area of West Vancouver.

Williston said today he will attend the meeting if he is invited. It is understood that West Vancouver Mayor Alex Forst is also expected to attend.

ALLEGED LINKS

The opposition has asked repeatedly for the government to say clearly that Benguet is unwelcome in B.C. because of its gambling connections and other alleged links with organized crime including bribing of government officials in the Bahamas.

Benguet took over a B.C. company called Alpine Outdoor Recreation Resources last fall for $1 million in the controversial ski development on leased Crown land.

After a public uproar over the Benguet firm's reputation and apparent plans for a huge residential subdivision in the bowl, Williston and Premier Bennett announced the project was being suspended.

AWAITS REPORT

Williston has said in the legislature he has had no reason so far to change his view that Benguet is not welcome in the project but maintained that a report on the company had not yet been given to him by the attorney-general's department.

He said the promoters of the Cypress Bowl project have been given until May to arrange acceptable financing but also said that, as far as the government is concerned, the promoters don't own any leases in the Bowl because of an administrative oversight in the lands department.

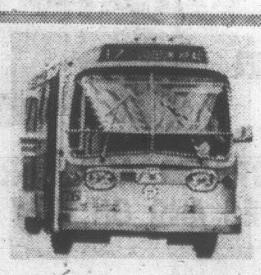

Public Transit Subsidies— Common Sense or Outrage?

By JOHN MIKA
(Last of a series)

Local councils are not noted for artistic talent but periodically they perform a fascinating dance — sticking heads into sand and waving on high for all to see another portion of anatomy where their heads should be.

The inspiration for this self-blinded gyration is the same for both ostriches and aldermen — fear. But at least the bird has pretty feathers.

What the aldermen of all councils fear is the responsibility of operating a money-losing transit system, reasoning that poor service is better than civic subsidy.

The latest dance occurred only last month in the city when an alderman suggested the validity of that fear should be examined — and drew only a "gasp of dismay" from the rest of council at such heresy.

But how much subsidy would be needed? Would it be justified? Could it be reduced by civic operation? Would its cost be outweighed by savings in more rational planning of transportation services? Where could subsidies come from? Are the people interested?

So far the dismayed councils have been too busy gasping to ask.

The capital region's bus system loss estimate for the fiscal year ending this month is $750,000.

The new fare increase — raising adult fares to 25 cents cash April 1 — is estimated to add a net $275,000 of new revenue.

The provincial government gives a $2,000,000 annual subsidy for transit losses and, being approximately one-fifth of the combined total, the Greater Victoria bus system could expect to receive at least $400,000 annually as its share if taken over by the local municipalities.

That would leave a total operating deficit of $75,000 to be shared by the capital region's municipalities if they took over the system this year.

Because labor costs form such a high proportion of operating costs, the bus system deficit could be expected to climb in future but municipal control in itself could slow this cost increase substantially.

Remember, B.C. Hydro is running the bus system purely as a holding operation and is not even considering methods of increasing business because it wants to get rid of the fleet.

Despite that — and apparently not even known by most civic officials — the well-known bus passenger decline over the decades "bottomed out" three years ago and is beginning to climb back even with an uninterested board of directors.

In the 1966-67 year, the local system carried an all-time low of 8,619,835 paying passengers, B.C. Hydro transit manager H. R. Halls revealed in an interview.

The following year it pulled up to 8,720,100 and last year hopped to 9,011,953. The current year's final tabulations are expected to show another small increase.

"It's simply that congestion downtown is getting so bad and population density is slowly rising that there is a natural countercurrent to transit," explains Hall.

There is a growing volume of literature which shows things like fares held down to 25 cents, express scheduling, air conditioning, carpeting, more comfortable seats and room and even brighter interior decor in buses have enabled a determined transit operation to vigorously promote a comeback in many small and medium-sized cities.

Continued on Page 3

Assets Not Safe In Quebec—Firm

MONTREAL (CP) — A Montreal firm of investment consultants has advised its clients to remove "physical securities and liquid assets from the province of Quebec—at least until the election is over."

This advice came from Lafferty, Harwood and Co. Ltd. in a newsletter to between 200 and 300 clients mainly financial institutions in Canada, the United States and Europe.

R. G. D. Lafferty, partner in the firm, said today the letter was sent March 18 to explain to clients possible problems that may follow the April 29 provincial general election.

The firm's advice resulted from allegations that Quebec Finance Minister Mario Beaulieu's "economic philosophy is based on demagoguery and not on the disciplines of economic reasoning."

The next government might attempt to implement these theories by "arbitrary government action" against private investment in the province, the newsletter warns.

The letter cites a speech by Mr. Beaulieu to the Montreal Chamber of Commerce March 16.

The investment guide said "the entire political philosophy of the speech is one of statism," which it warns "is unworkable within the framework of the North American environment."

Mr. Lafferty said the statist approach would lead to a "province where the population is subservient to the state."

Investment capital here would then suffer the same fate it did in the Belgian Congo after independence or in Cuba after the takeover by Premier Fidel Castro.

"Unless the Canadian federal government unequivocally undertakes to protect the rights and property of Canadian citizens, we think the correct investment move at this time is to physically remove securities and liquid assets from the province of Quebec—at least until the election is over and the policies and formation of the new government can be evaluated."

Mr. Laffert y said that "it would be very difficult" for Ottawa to intervene to protect investments in Quebec because property and civil rights are strictly provincial responsibilities under the Canadian constitution.

. . . BUDGET

Continued from Page 1

rupting when other people try to talk."

Most aldermen found agreement in Olafson's request that the Garbally Road maintenance yards be brought up to date. In existence since the turn of the century, replacement has been termed essential.

Having a rougher ride, but finally put back in the budget with modifications, was the proposed fire fighting training centre.

It was stressed that the only actual fire fighting training received by Greater Victoria fire fighters is "on the job."

Mostalder men agreed that eventually a fire fighting centre would be required. Some felt the vote was not the place to make the decision, others thought the proposed centre should be a regional district effort or at least a four core municipalities project.

CAN'T DELAY

But on the vote the majority agreed to leave the training centre in the budget.

Ald. Cecil Parrott urged council members to get behind the April 30 vote because "we can't keep delaying these things. They have to be done. We can't dilly dally any longer."

Christie suggested that by setting an April 30 vote date council was giving the appearance ot trying to railroad it through.

"I can't see how anyone can claim the referendum is being pushed down their throat." said Ald. Hugh Ramsay. "These projects are long overdue. The capital budget program was announced almost two years ago — it's two years old, not something brand new."

FALL VOTE

Ramsay and Olafson agreed that if the spring vote fails the same program would have to go to the people again in the fall.

Christie described the spending program as "poorly-timed and containing nothing but streets and sewers."

Last June when the budget was first defeated council asked approval for close to a million dollars for parks. At that time the criticism was that the budget contained too many frills and lacked practical content.

This time the frills are out — more than $2 million of them — including a proposed $162,000 community centre planned for Beacon Hill Park and designed for the elderly.

Sihanouk Seeks UN Support For Return Bid

HONG KONG (WP) — Prince Norodom Sihanouk has appealed to the United Nations to withhold recognition from the new Cambodian regime that deposed him as chief of state two weeks ago.

In a message to UN Secretary-General U. Thant from Peking, where he is now in exile, Sihanouk claimed that his ouster by a coalition of conservative Cambodian military and civilian leaders on March 18 was unconstitutional.

The prince urged that Cambodia's UN seat therefore be left "vacant" until the Cambodian people "say the last word" in what he called "their current struggle for the return of our state to constitutional legality and peace."

The text of Sihanouk's cabled message, sent to U Thant on Wednesday, was transmitted here Thursday from Peking by the official New China News Agency.

. . . BREATH

Continued from Page 1

"Straight charges of impaired driving can and will be laid," he said.

Mr. Justice Munroe overturned the legislation on grounds the federal cabinet substantially altered it when it proclaimed the date on which the law took effect. That was last Dec. 1.

The judge said that by dropping a section of the law, the cabinet went beyond its powers because Parliament, which approved the legislation, had not given the cabinet authority to change it.

"Parliament ... did not intend to delegate to the privy council any power beyond the power to fix the time when the legislation should become effective," his written judgment said.

His ruling came as he allowed an appeal by David Story of Vancouver, charged with impaired driving here Jan. 10 and convicted March 26. He had not been sentenced. The conviction is quashed.

Story appealed a ruling by provincial Judge Maurice Mulligan who had rejected defence lawyer Richard P. Anderson's contention that the law had been improperly proclaimed.

SECTION ELIMINATED

Mr. Justice Munroe ruled that the legislation had indeed been improperly proclaimed because the cabinet, without power to do so, scratched a "safeguard" section that Parliament had approved.

The section gave an accused driver the right to a sample of his breath, to be provided by police, the idea being that he could then have it independently tested if he so desired.

Stewart McMorran, Vancouver's chief prosecutor, said the cabinet presumably ditched this clause because "science has never been able to design a container that will retain an air sample."

Sooner or later, the breath contained in it would disappear or at least become mixed with air from the outside.

Prior to Thursday's precedent-setting judgment, a driver with a blood-alcohol reading of .08 per cent or more was automatically ruled impaired, provided the court agreed the test was properly given.

Now, said Mr. McMorran, the Crown is back where it was before Dec. 1. Police would have to go back to giving such evidence about a driver as the smell of alcohol on his breath, slurred speech, unsteady gait, and so on.

The breath test law upset by Mr. Justice Munro was part of the 1969 Criminal Law Amendment Act. His judgment did not affect other parts of this act, which affected passports, firearms, theft from mails, gaming houses and harassing telephone calls.

In Winnipeg, Attorney-General A. H. Mackling of Manitoba said Thursday he would be "reluctant to see application of a law frustrated by a technicality."

Mr. Mackling said although he has not seen the decision "there may be some technical omission within the law."

"If the effect of this technical ommission is to delay application of what is a good law, then it is regretable," he said.

He said the law will continue to be applied in Manitoba "assuming it is valid and proper."

"If it is considered by judges here that there is some absence of authority in the law, they may choose to follow their colleagues in British Columbia."

In Edmonton, Attorney-General Edgar Gerhart said Thursday the court decision that the federal compulsory breath test law is invalid, does "not have other than a persuasive effect in provinces other than B.C."

'Now Casting For Son Of Good Life'

You've heard about "The Good Life."

Now W. A. C. Bennett Productions Inc. announce "The Son of Good life." Read on.

The premier threw the legislature into turmoil Thursday night with an announcement that the controversial government film will have a sequel before the next election.

He made the disclosure in a shouting, arm-waving defence of the B.C. promotion film which was made at taxpayers' expense and shown widely before the 1969 election.

"Before the next election, I want to announce there will be another one—'The Better Life'," Bennett shouted.

The matter came up during recreation department estimates when Opposition Leader Dave Barrett said the $50,000 "The Good Life" was made for political propaganda purposes with the taxpayers' money.

He charged that the government had cheated the people of B.C.

Robert Strachan (NDP—Cowichan-Malahat) suggested a sequel of his own: "The Full Life." The film would show the province as it is, including pollution, welfare and poverty to depict a balanced view of life, he said.

The premier replied that the film had brought "millions of dollars" into B.C. and "created hundreds and hundreds of jobs." The opposition just couldn't take the election defeat, he added.

Pulp Mill Wins Safety Award

Local 2 of the Pulp and Paper Makers of Canada, at the Crofton pulp and paper mill, has been awarded the National Safety Award for the third consecutive year.

The presentation was made by W. H. Cox, national executive board member, to T. P. Church, union safety director.

At the Crofton gathering, the plant's administrative general manager, G. F. Cameron, complimented the union members and their executive for their active interest in safety.

CONG PRESS VIET WAR ON 2 FRONTS

SAIGON (AP) — North Vietnamese and Viet Cong guerrillas kept up their intensified attacks across South Vietnam today, shelling 60 positions and battling South Vietnamese troops in the northern Mekong Delta and American forces near the Cambodian border.

Casualties continued to rise. Official but incomplete reports said at least 79 Americans, 267 South Vietnamese troops and 770 guerrillas were killed since Tuesday night, when the Communist command launched its heaviest attacks in eight months.

NDP Caucus Backs Barrett for Chief

The New Democratic Party caucus today unanimously endorsed Opposition Leader Dave Barrett in his bid for the leadership of the party.

Caucus Chariman Bob Williams (NDP—Vancouver East) said the endorsement by the 12 MLAs was made in accordance with the party's constitution. The decision will be forwarded to the party's leadership convention in June at Chilliwack where Barrett is expected to win the leadership.

The 39-year-old social worker from Coquitlam was named house leader of the party by the caucus following defeat of Tom Berger in the Aut. 27 election.

Berger also resigned as party leader effective as soon as the party could elect a new leader. Berger had won the leadership at an April, 1969, convention, defeating Barrett by 36 votes.

Williams was also a contender at that convention but ran third to Berger and Barrett. Former party leader Robert Strachan, who had previously defeated a Berger leadership bid in caucus in 1967, backed Williams at the convention.

With Barrett making "a credible showing as opposition leader in his first session, he received the support of Williams, Strachan and Alex Macdonald, former deputy leader who was also considered a possible candidate.

CAPITAL SCENE

Gyro Club of Victoria, Monday, April 6, at noon in Empress Hotel. Charles Barber, head of Cool-Aid, speaks on Cool-Aid.

Victoria Lapidary and Mineral Society, Monday at 8 p.m. meeting in Elks Hall, Cormorant Street. Visitors welcome.

B.C. Centennial Pioneers' Association, Tuesday at 2 p.m., Cridge Memorial Hall, Humboldt Street. Guest speaker, Times columnist Elizabeth Forbes.

Victoria Silver Threads, 4 Ventennial Square, Tuesday at 1:30 p.m., films; Wednesday 1:30 p.m., variety concert; Thursday 1:30 p.m, Old Time dance. Three-day trip to Harrison Hot Springs planned for May.

Saanich Silver Threads, 286 Hampton Road, Monday 9:30 a.m., Hampton Singers; 2 p.m. refresher bridge course; Tuesday 9:30 a.m., basketry, lapidary, oil painting; 10 a.m., carpet bowling; 1:30 p.m., progressive whist, carpet bowling; Wednesday 9:30 a.m., oil painting, pottery, wood carving and quilting; 11 a.m., small pox vaccination clinic; 11:30 a.m. hot meal; 1:30 p.m., sing-song and concert by Saanich Silver Threads Symphonette; Thursday 10 a.m., carpet bowling; 1:30 p.m. conversational French, chess and carpet bowling; Friday 9:30 a.m., novelties, oil painting; 1:30 p.m., Jacko and cards.

Sidney Silver Threads, Sansche Hall, Beacon Avenue; Monday closed; Tuesday 11 a.m., rug-hooking; 12 noon novelties; 12:30 p.m., ceramics and oil painting; Wednesday 2 p.m., films; Thursday 1:30 p.m., Bridge club, crib and games; Friday 2 p.m., Jacko.

Esquimalt Silver Threads, Monday 10 a.m., knitting and sewing; 1:30 p.m., bowling, painting; Tuesday 10 a.m., quilting and liquid embroidery; 1:30 p.m., bridge club and ceramics class; Wednesday 10 a.m. singing practice, copper class, oil painting; 1:30 p.m., whist drive; Thursday 10 a.m., dance class; 1:30 p.m., concert by Nan Bowers' Melodears: Friday 10 a.m., quilting; 1:30 p.m. dance.

30-Plane Dogfight Over Nile

By United Press International

Israeli jets switched their attack from Syria back into Egypt's heartland today and knocked out two missile bases in the northern Nile delta, Israeli spokesmen said. Cairo reported about 30 Egyptian and Israeli warplanes fought an air battle over the delta area.

An Israeli military spokesman said the bases reported knocked out were at El Mansura, 75 miles north of Cairo and 50 miles west of the Suez Canal. It was the fourth time in three weeks Israeli jets had struck missile sites on the bank of the Nile around El Mansura.

An Egyptian military spokesman said, however, that intercepting Egyptian aircraft took off to engage the attacking jets and the Israeli pilots retreated "without being able to carry out their mission" of hitting the emplacements.

A dogfight broke out, and eventually involved approximately 30 planes from both sides, the Cairo spokesman said.

DDT Total Ban Seen By Kiernan

Conservation Minister Ken Kiernan said Thursday he will be "very surprised" if the insecticide DDT isn't banned totally in B.C. within a year.

"I think we've reached a point where an outright ban is needed," he told the legislature.

"It's too dangerous to fool around with."

Kiernan also said a bill regulating use of snowmobiles and other off-highway vehicles may be placed before the legislature next year. It might even include regulation of helicopters used in hunting, he said, but there will have to be study of possible conflict with federal department of transport jurisdiction.

WEATHER SYNOPSIS

Rain reached the west coast of Vancouver Island early this morning while cloud from the system has spread into the central interior and the lower mainland. This system will weaken as it moves eastward but some rain was expected to reach the lower mainland and the central interior today.

The next disturbance in this series is now by the weather ship and spread more rain into the north coast this afternoon and evening. This rain will gradually spread inland and down the coast. Temperatures will be not so cold tonight.

DOMINION PUBLIC WEATHER OFFICE
9 A.M. FORECASTS
Valid until midnight Saturday

Victoria: Cloudy Saturday. Occasional rain tonight and Saturday morning. Winds light occasionally southeast 15. Low tonight and high Saturday 37 and 50.

Vancouver: Cloudy Saturday. Occasional rain tonight and Saturday morning. Winds light occasionally southeast 15. Low tonight and high Saturday 38 and 50.

East Coast: Cloudy Saturday. Occassional rain tonight and Saturday morning. Winds light occasionally southeast 15. Low tonight and high Saturday at Nanaimo 35 and 52.

West Coast: Gale warning issued. Rain tonight and a few showers Saturday. Winds southeast 20. Low tonight and high Saturday at Tofino 40 and 50; Port Alberni 40 and 52; Port Hardy 40 and 48.

TEMPERATURES
YESTERDAY

	Max.	Min.	Prcp.
Victoria	55	39	.06
Normal	53	40	--

ONE YEAR AGO

Victoria	45	39	Trace

ACROSS THE CONTINENT

St. John's	31	22	--
Halifax	39	31	--
St. John	40	32	--
Montreal	36	28	--
Ottawa	33	26	--
Toronto	38	30	--
Chicago	39	32	--
New York	56	41	--
Thunder Bay	38	13	--
Winnipeg	31	17	.02
Regina	33	10	.01
Saskatoon	29	12	--
Medicine Hat	36	27	--
Lethbridge	39	23	--
Calgary	39	20	.08
Edmonton	32	17	--
Penticton	53	24	--
Cranbrook	45	25	.02
Vancouver	52	35	--
Prince Rupert	45	38	--
Prince George	47	29	--
Nanaimo	58	30	--
Kamloops	55	28	--
Revelstoke	50	24	--
Fort Nelson	40	28	.01
Peace River	36	19	--
Whitehorse	34	26	.01
Fort St. John	42	31	--
Seattle	53	37	--
Portland	60	35	--
San Francisco	68	48	--
Los Angeles	70	52	--
New Westminster	55	36	--

World temperatures: Rome 55, 35; Paris 42, 35; London 47, 35; Berlin 39, 26; Amsterdam 44, 39; Brussels 39, 30; Madrid 53, 27; Moscow 48, 33; Stockholm 41, 28; Tokyo 50, 43.

U.S. temperatures: Detroit 36, 28; Las Vegas 73, 45; Phoenix 76, 49; Washington 74, 40; Honolulu 83, 75; Miami 87, 76.

CITY'S WEATHER RECORD

Sunshine April	14.6 hrs.
Last April	1.5 hrs.
Normal (30 years)	12.0 hrs.
Sunshine 1970	402.7 hrs.
Last year	365.6 hrs.
Precipitation, April	.20 ins.
Last April	.02 ins.
Normal (30 years)	.10 ins.
Precipitation, 1970	5.36 ins.
Last year	6.23 ins.
Normal (30 years)	9.95 ins.

Sunrise, Sunset Saturday
Sunrise 5:46 **Sunset** 18:48

TIDES AT VICTORIA HARBOUR

	Time	Ht. Ft.	Time	Ht. Ft.	Time	Ht. Ft.	Time	Ht. Ft.
3	01.40	7.4	06.45	5.6	11.55	7.1	19.05	2.5
4	01.50	7.5	07.35	4.5	13.25	7.0	19.40	3.3
5	02.05	7.8	08.20	3.3	14.25	7.0	20.25	4.3
6	02.25	8.0	09.05	2.4	15.45	6.9	21.05	5.3

TIDES AT FULFORD HARBOUR

	Time	Ht. Ft.	Time	Ht. Ft.	Time	Ht. Ft.	Time	Ht. Ft.
3	03.15	10.3	09.10	6.4	14.15	8.7	20.40	3.3
4	03.45	10.3	09.45	5.2	15.40	9.1	21.35	4.2
5	04.00	10.2	10.25	3.9	16.50	9.5	22.25	5.3
6	04.25	10.3	11.00	2.8	18.00	9.8	23.05	6.4

The Weather and You

By CARL BIBLET JR.

We grow up from childhood with some ideas that aren't anywhere near accurate, such as the idea that a layer of fat under a person's skin is an efficient insulation against cold weather.

Many doctors doubt that a layer of fat is a good insulator. They question whether a fat man can conserve body heat under extreme conditions of cold better than a thin man can.

Each pound of fat requires about one mile of blood vessels for nourishment. As some of these blood vessels come near to the surface of the fat man's body, they can give off a rather great amount of heat by radiation. Thus, although fat does function as a form of insulation, its efficiency can be impaired by the high flow of blood through the fat.

A man who is thin is probably as efficient as the fat man in conserving his body heat.

(Copyright 1970, Los Angeles Times)

INTRODUCTORY OFFER
NOW FOR THE FIRST TIME AT
MOORE WHITTINGTON
PRE-PASTED WALLPAPER
So easy for you to use, this wallpaper comes in 10 beautiful pastel shades.
Special Introductory Offer
SINGLE ROLL EACH
99c

MOORE WHITTINGTON LUMBER LTD.
Victoria's Leading Lumber Dealer
Off Bay — Just West of Government Street
HOURS
Mon. - Fri. — 7:30-5:00
Sat. — 8:00-5:00
2614 Bridge Street
Phone 386-1331
For Your Convenience
CHARGEX

SPRING
TRADE-IN SALE
Trade in Your Old Furniture, Appliances, TVs Today!

$100 TRADE-IN
FOR YOUR OLD
CHESTERFIELD SUITE
$129 TRADE-IN
FOR YOUR OLD TV ON A
NEW WESTINGHOUSE Color TV

Instant-On Color
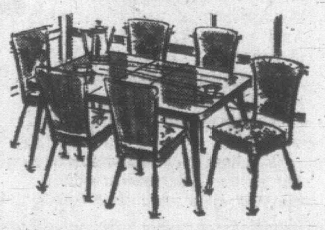
$30.00 trade-in
FOR YOUR
OLD KITCHEN SUITE
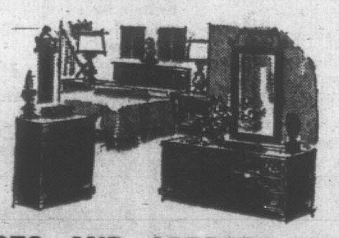
$50.00 trade-in
ON YOUR
OLD BEDROOM SUITE
TRADE IN YOUR OLD DRAPES AND CARPETS ON NEW READY-MADE DRAPES AND ON NEW CARPETS FOR YOUR HOME.
OPEN FRIDAYS 'TIL 9 P.M.
★ Open An Account Today
★ Easy, Easy Terms
MacDONALD'S
WAREHOUSE SALES AND FURNITURE MART
Corner Pandora and Broad
383-1171
Victoria's Most Popular Furniture and Appliance Store
Nobody, But Nobody Beats Our Values!

Civic Transit Control— Economically Feasible?

Continued from Page 1

But the key words are vigorous promotion. That obviously never will be provided by the reluctant B.C. Hydro but could be expected automatically from municipal administration or regional board administration.

How would the deficit be met?

It may be a slim promise but a federal-provincial municipal conference last year in Toronto agreed that someday Ottawa will have to help meet transit costs as Washington does now.

Forgetting that, however, there is the traditional source of the municipalities' general revenue account.

A $75,000 subsidy for the local system serving approximately 155,500 persons in the transit coverage area is not much when compared with:

● An estimate of $45,000 or ⅔ of a mill annually from the 30,000 persons in the Nanaimo regional district who approved a referendum last fall to buy out a private bus company so that service could be improved from the down town core to the unorganized areas lying beyond city limits;

● Or the $57,000, approximately 1/6 of a mill, subsidy that it costs West Vancouver this year to maintain its highly-praised 55-year-old transit system.

★ ★ ★

The Nanaimo system is only starting up as a public organization but already it has provided service to two new areas and re-organized and improved the old runs.

The West Van system is an even better example because it has been in operation so long, serves a difficult wedge-shaped geography similiar to Victoria's and is so popular with its citizens that they overwhelmingly rejected a referendum 17 years ago when B.C. Electric wanted to buy the system to add to its metro Vancouver operation.

Elmer Barnes, West Van city manager, said the area's 36,000 residents are served by a relatively big fleet of 32 modern buses which carry more than 1,500,000 passengers annually at fares considerably lower than private company equivalents. It also has experienced a small increase in traffic in recent years.

"We are not troubled if we lose a little because if we break even then it would mean that the passengers were subsidizing the property owners since the availability of the transit system adds to the value of property just as any other utility, fire and police protection service or parking facilities for cars do," Barnes said.

There are many thousands of Greater Victorians who have no other means of transporation but even motorist ratepayers benefit by the simple availability of an alternate mode of travel.

When the record snows hit the area a winter ago, Greater Victoria was saved from total paralysis only by the transit buses which kept people moving to work and to stores.

★ ★ ★

The January bus passenger figure jumped 19.5 per cent or 134,285 riders as a result of the emergency — even in Feburary when the thaw came it was up 6.7 per cent — and that represents almost 4,000 workers who were able to make a round trip to their jobs and back during a month of working days.

So the bus system saved at least $1 million in payroll for the community as well as the larger economic loss of a complete standstill threatened by the emergency.

A lot of businesses and workers who never consider the transit system as a service to them would have found it doubly hard to pay their taxes last year if the buses had not been available — and the local council would have found it hard to keep to their budgets, too.

But property owners benefit from another saving through transit services: existing parking facilities (whether off-street garages downtown or on-street in the outlying suburbs) would have to be more than doubled to handle the extra cars needed (themselves a major capital drawdown on the community at large).

With an annual expenditure of about $700,000 on roads in this region and street parking estimated to use one-third of the average roadway surface, it can be argued that ratepayers are subsidizing motorists by $235,000 a year now in more blacktop than is needed to move vehicles from one place to another. Add the annual expenditures which would be needed for building more off-street facilities, the extra traffic police, signals, signs and so on.

In addition, consider the loss of potential civic income represented by off-street parking sites located as they are in the centre of downtown and neighborhood areas.

These valuable pieces of property — as office or commercial buildings — would bring almost five times more tax revnue than does a private parking lot and at least double the tax revenue of a large private parkade structure.

There's another $100,000 lost revenue potential at large. And a further $75,000 is lost to Victoria because its civic parking buildings and lots are not assessed property taxes

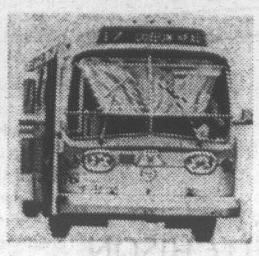

'The justification for bus subsidies is apparent . . .

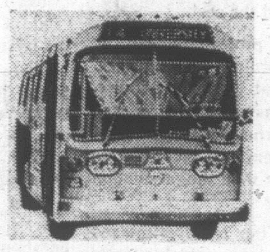

. . . and civic government has the means at hand.'

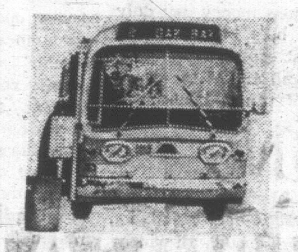

at all and the ultimate loss — in terms of displaced prime private buildings structures — would be double that.

From these totals would have to be subtracted the $135,000 "net profit" which comes from street parking meters, but only to Victoria's benefit.

Greater Victoria ratepayers, then, subsidize motorists, through actual expenditures and lost income, to the tune of some hundreds of thousands of dollars annually for parking area.

If that kind of money can be spent to increase the congestion problem, surely there is ample justification for a modest subsidy to counter the congestion problem by assisting transit services move people without the dislocation and cost of extra parking.

(Not to mention the direct costs to motorists for using that mode of travel. A recent economic analysis showed that 11 cents of the consumer dollar goes for transporation and all but one penny of that is far car travel.)

The startling benefit of transit directly to property is illustrated by a Toronto survey which showed that new construction gravitated to the subway route because it brought people to stores and offices without cars.

"In the past 10 years, the appriased value of all land and facilities in metropolitan Toronto has increased by $15 billion — two-thirds of it directly attributable to the existence of the subway," it was noted by the survey.

Subways are the ultimate of transit operations of course, but in an appropriately diminished scale the same benefits to the taxpayer could be attributed to buses which also need no parking.

★ ★ ★

"My contention is that transit is a utility service to the community and, since the fare box alone can't pay for it all, the community should determine how much it benefits and subsidize the service accordingly," says Halls, who has 40 years' experience here to back up his management of the local transit operation.

"Since transit is a "standby transporation" benefit to home and business owners there should be a "standby subsidy" from households and companies."

West Vancouver and Nanimo regional district are providing that standby subsidy from civic taxes directly but there is another method to which Greater Victoria became accustomed during the B.C. Electric days — another utility operation supporting the transit utility.

Indeed, local councils in the past have indicated they would take over the transit operation gladly if they also could obtain a B.C. Hydro franchise to retail electricity to Greater Victoria's consumers.

But, although Premier Bennett is anxious enough to be rid of the local transit service that he offered to hand over its rolling stock for $1 to the civic authorities, he has adamantly refused to consider turning over retail power sales, too.

In fact, only this month B.C. Hydro notified New Westminster that its solitary power retailing franchise — the outgrowth of an historical accident which gives about $800,000 annual profits to its civic coffers — would be terminated this year.

Given Premier Bennett's resounding mandate and his demonstrated determination on the point, further remonstrances by local governments demanding the retail franchise as quid pro quo is simply another manifestation of hiding heads in the sand.

However, derelict in their duties aldermen may be, they can't accuse Bennett of the same.

★ ★ ★

B.C. Electric warned the municipalities — before being taken over by the province — that it would not continue its transit system when its franchise obligations ran out in 1968.

To his credit, the premier not only has kept providing the service at least two years longer already but under him the bus fleet that BCE was running into the ground has been replaced with expensive units and brought back into top condition.

But while the aldermen have moaned because they can't get the electric utility to subsidize a civic transit system, they've ignored an equally important utility already under their own control with lucrative potential.

Four years ago, Washington State's legislature approved a measure allowing any Washington municipality which operated either an electricity or water utility to place a transit subsidy tax on the consumers amounting to not more than $1 per month per household or per employee.

Since then, Spokane, Yakima, Tacoma, Everett and Vancouver, Wash., have added varying amounts to water or power bills to raise the amount needed for transit subsidies they felt were justified.

Seattle city council is expected to follow suit at the end of this month, imposing a 50-cents-per-month charge on utility bills for each household and, in the case of commercial consumers, for each employee in the establishment.

Greater Victoria's water board — operated by the four municipalites as an at-cost wholesaler — has used its lucrative watershed forestry logging operations to pay for capital items such as the $5 million Japan Gulch tunnel pipeline project on a pay-as-you-go basis.

In consequence, for years it has wholesaled water at lower rates than those enhoyed anywhere else in Canada — 11.5 cents per thousand gallons.

★ ★ ★

That meant that for an average 3,000-gallon-monthly household consumer, the municipalities have been able to retail water at a profit while charging only $4.20 in Victoria and Esquimalt, $3.75 in Oak Bay and $3.39 in Saanich every two months.

Other Canadian municipalities normally pay more than that every month and, even in this area, Sidney has to charge $1 per 1,000 gallons or $6 for comparable consumption.

Adding a 50-cent transit standby charge once every two months to the 48,000 Greater Victoria water bills — with a weighted increase for the commercial and industrial accounts — could easily bring in $200,000 annually for covering the net losses of a civic bus system in this area.

At $3 a year for the average householder — and comparable amounts from the rents paid by tenants or the operating budgets of businesses — that would enable civic governments to operate and improve bus serviee, stop the congestion increase and save tax money.

If, someday, more civic subsidy is needed, then the present cheap parking meter rates (cheap by continental and by cost-benefit standards both) could be raised to supply more cash for transit while at the same time encouraging more people to use the bus service.

SPRING FURNISHING VALUES

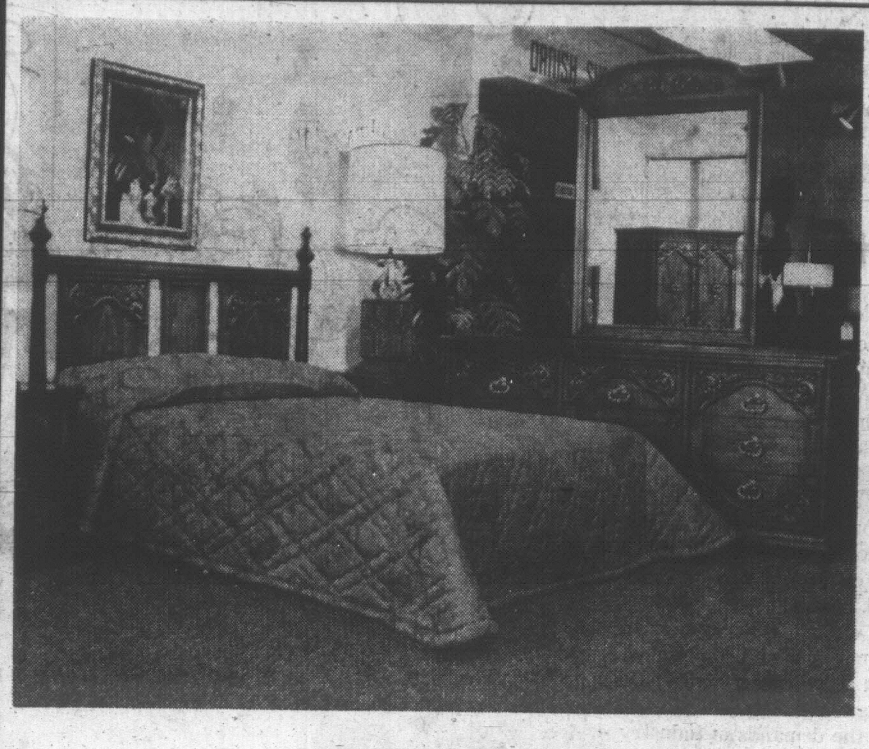

SPECIAL CLEAR-OUT

Standard Furniture and Peppler join to offer you this clear-out of Spanish Oak Bedroom suites. These carved oak suites are really beautiful, especially at these extra special prices, which cannot be repeated. See them on our Sixth Floor.

Spanish Bedroom Suites

Save $260.00
As Illustrated
74" Triple Dresser with Framed Plate Glass Vertical Mirror. Large; door Armoire and high 4'6" - 5'0" Headboard. Reg. $899.00.
Sale 639.00
Only 24.75 per month, 36 months

Save $230.00
72" Triple Dresser with Framed Plate Glass Mirror. 60" Door Chest, 4'6" - 5'0" Panel Bed Reg. $899.00.
Sale 669.00
Only 25.94 per month, 36 months

Save $200.00
68" Triple Dresser with Plate Glass Mirror. Door Chest, 4'6" - 5'0" Headboard. Reg. $765.00.
Sale 565.00
Only 21.89 per month, 36 months

Save $305.00
Extra Large Spanish Suite with 80" Head Board. Large Triple Dresser and Plate Mirror, Armoire Chest and 2 Night Tables. 5 pice set. Reg. $1100.00.
Sale 795.00
Only 30.75 per month, 36 months

AND MANY MORE GREAT SPECIALS ON OUR 6th FLOOR

SPECIAL FROM SEALY

Two mattresses exclusive to Standard—extra comfort and quality that has made Sealy famous.

"GRENVILLE"
- Firmness and durability
- Firm Sealy innerspring
- Sisal crown—quilted surfaces
- Sturdy rayon cover
- Single or double size

Mattress or Box Spring only, each 49.95

GAINSBOROUGH
A new and unique combination of luxurious deep comfort and support with Sealy's new resilient innerspring construction cushioned with Sealy foam. Quilted to an elegant decorator cover. Single or double size.

Mattress or Box Spring only, each 59.95

CUT COOKING TIME IN HALF OR MORE WITH A

PORTABLE Amana Radarange MICROWAVE OVEN

- plugs in adequately wired 115V outlet
- take it where you want to cook

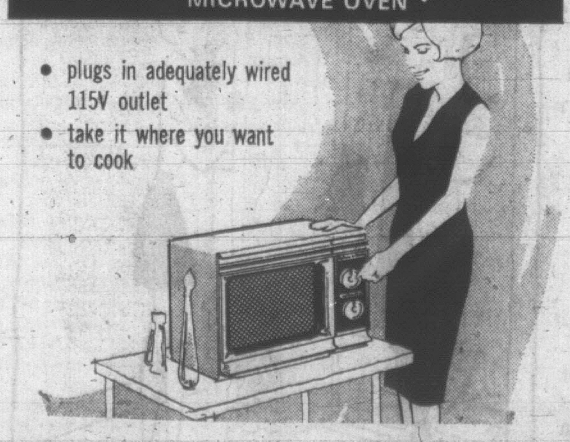

Cook and Serve on your dinnerware in SECONDS!	No after meal clean up of pots and pans
Easy to Clean—spatters can't burn on — its never hot	Flavor-savor — foods cooked inside and out . . . no drying!
Left-overs look and taste almost like freshly cooked	Quick — a 5 pound roast cooked in 37½ minutes — not hours
Short-order demands quick and almost fun	Economical operation — power use less than an electric fry pan

SPECIAL 739.00
Only 28.62 per month, 36 months

STANDARD FURNITURE
8 Floors in the Fabulous 700 Block Yates Downtown 382-5111

Victoria Daily Times

Established 1884

Published every afternoon except Sunday, by the Times Publishers, Limited, 2631 Douglas Street Victoria, B.C. Second-class mail registration No. 0625. All undelivered copies and notices respecting changes of address are to be sent to the above address. The Canadian Press is exclusively entitled to reprint the local news published herein.

BRIAN TOBIN, Editor — W. ARTHUR IRWIN, Publisher — GORDON BELL, Managing Editor

FRIDAY, APRIL 3, 1970

To Be or Not to Be

THERE CAN BE LITTLE DOUBT that, within the next decade, Canada will face a crucial series of decisions that will determine the future of the nation. In comparison with the basic nature of the questions involved, even so essential a matter as Quebec separatism appears of secondary importance. For what is shaping up as the Big Problem of our era involves nothing less than our physical and social existence.

The situation has been developing for some time. The large influx of United States capital into Canada, resulting in widespread foreign ownership of resources and plants, has been one feature of the trend. But against this background—which was created voluntarily by Canadians—the real crisis is now becoming evident.

It was seen emerging in the recent meeting of Canadian and United States legislators in Washington to discuss informally the American suggestions for continental, rather than national, use of energy resources. It became still more evident in the United States cut-back in the amount of Alberta oil to be admitted south of the border, and the concurrent opinion in many quarters that import controls may be used as a lever to obtain other concessions from Canada—concessions relating to American access to Canadian coal, oil, gas and other energy sources.

★ ★ ★

The facts appear to be that the United States—embracing the most vast production complex in the world — is running out of new energy supplies with which to maintain its tremendous rate of industrial expansion, and it must seek additional sources if it is to continue. Canada, sharing the continent, is to United States industrialists the obvious answer, and it is to Canada that American industry will increasingly turn in search of raw materials and the fuels for utilizing them.

That the matter is urgent may be seen in the estimates of United States experts that, for instance, in the next 15 years the country will consume more oil than it did from the discovery of oil up to 1967. Or that between now and 1985 the consumption of natural gas will be 40 trillion cubic feet more than the total used up to today. Or that demands for coal and electricity will be on a comparable scale.

As one American authority puts it: "The point is that unless prompt action is taken we shall become an energy-deficient nation." Other sources are already talking in terms of power brown-outs, rationing of electrical consumption, freezing of per capita consumption at present levels. U.S. government statistics show that energy consumption in 1969 was more than 50 per cent higher than a decade ago.

Such figures indicate the vast increase in the demands of industry and population for energy. They indicate the dwindling domestic sources of supply. And they also suggest—apart from the possibilities of greatly expanded nuclear power developments, discovery of new energy principles, and such alternatives—that Canada will be regarded as the logical source of new supplies.

★ ★ ★

Therein lies Canada's problem. Will this country invite, or permit, unlimited export of our energy resources to the United States, so that everything north of the 49th parallel becomes a vast supply house, an industrial larder, for our neighbor? Is it the destiny of Canada to be merely a wilderness from which will be shipped the raw materials to feed the industrial giant to the south? Or shall we decide that this country should achieve its own industrial potential; reserve its resources, and particularly its energy fuels, for its own development; save its raw materials for the use of a larger Canadian population rather than force its people to seek their careers in the United States? Above all, shall we preserve our vital water supplies for our own development, rather than release them to the busy nation next to us?

On the answers to these questions will rest what this country will be as we enter the twenty-first century: a factory or a warehouse, a viable enterprise or a dwindling heap of materials drawn on by a more active nation? We cannot sit on our treasures and do nothing with them. But we can plan their use, allocate what we can spare for the best prices we can command, resist the great pressures that undoubtedly will be brought to bear on us, and assure our nation of its just fulfilment.

The New International Barbarism

POLITICAL RADICALS OF ALL stripes are often so self-righteous that they deem the murder of innocent persons just if it furthers their cause. Such fanaticism has resulted in scores of airplane hijackings in recent years. The latest manifestation is seen in the kidnapping of seven diplomats in separate instances during the last few weeks in Latin America. In exchange for their diplomatic hostage the radicals usually demand the release of political prisoners.

So far none of the kidnapped diplomats has been harmed but the latest seizure of a West German diplomat in Guatemala could easily result in tragedy because of the man's heart condition. Argentina will propose at the next Organization of American States meeting that member nations not grant political asylum to prisoners freed in exchange for kidnap victims. This may not cure the hostage syndrome. "Diplomatic kidnappings" could spread to other parts of the world following the radicals' success in Latin America.

There are deeper implications for a troubled world in this type of banditry. Diplomatic immunity is an old and honored tradition among most nations. A mutual sense of trust is necessary for international relations to be maintained. But a few nations, notably Communist China, turn on foreign diplomats frequently. Now the harried diplomatic community is a special target for political dissidents in other countries. It is part of the trend to violence that marks our era, but it will have to be met and mastered if further chaos is not to ensue.

One Strong Voice For a Nation

CANADIANS INTERESTED IN international amity welcome recent signs of a thaw in Franco-Canadian relations. They were revealed in the cordial reception accorded External Affairs Minister Mitchell Sharp by French Foreign Minister Maurice Schumann. Equally gratifying to most Canadians should be Mr. Sharp's very explicit statement that "the Canadian government speaks for all Canadians."

Implicit in the words is the warning to France that it misjudges national sentiment in this country if it assumes that Quebec representatives speak for Canada—or that Canada as a whole will tolerate any foreign head of state attempting to go over the federal government's head to promote any divisive force within the nation. General de Gaulle's "Vive le Quebec libre!" is not forgotten.

"... May we have the balloons ...?"

Letters

Modern Art

Countless art-conscious citizens must wonder with astonishment about the Victoria Art Gallery acceptance, as elsewhere, of occasional exhibitions of "modernistic" paintings by much-publicized painters (referred to as "artists"). The "modern art" trend is also unfortunately evident in many art classes.

Multi-coloured blotches of meaningless shapes and patterns in the "abstract, surrealistic and non-objective" categories may be considered as symbolic expressions of our contemporary world, or do they reflect upon some lazy painters' wild moods or possibly the gloomy feelings said to be experienced in "hang-overs?"

Any person who strangely likes such framed monstrosities should have his or her portrait painted in that style to fully realize the effect. — R. B. Shaw, 1277 Rockland.

How Many Care?

Reading the account of the terrific earthquake which took place in Gediz, Turkey, really appalled me.

It was the "end of the world" to thousands of people and destruction of a large area.

I wonder how it affects the thinking of many people who live here on this continent; live in extreme luxury. Do they give a thought to such a tragedy? Would they be willing to send help?

I see the Canadian Red Cross Society is sending $10,000 and many other countries will do likewise.

I wonder how many people have sincere sympathy for those in such a dire situation? Such a catastrophe could happen here, or anywhere else. — E. Cuthbertson, 976 Humboldt.

Interrogating Children

Referring to your editorial entitled "Out of Bounds," your writer reflects the policy of this Association.

You may be interested in knowing that the February issue of "The Democratic Commitment" reads, inter alia, as follows:—

"22) Interrogation of School Children: (Norman Levi) This committee produced a brief opposing present school board practices which allow children to be questioned by police in the absence of their parents but in the presence of the principal. Directors agreed that this arrangement does not adequately protect children from possible self-incrimination; nor is it reasonable to cast such responsibility on a principal."

Aside altogether from the question of children incriminating themselves, this device opens up a fruitful avenue for police to question children about their parents' activities. More and more socially conscious parents are becoming political activists. We already have several well documented instances of under-cover RCMP intelligence agents invading universities to investigate political activity. Are we now to have police invading high schools for the same reason — to question children about anything the interrogator wishes to question them?—Ross Leighton, Victoria Chapter, B.C. Civil Liberties Assn.

CLC PHILOSOPHY — By BRUCE HUTCHISON

A Sublime, Even Ethereal, Confidence

THE most sublime and inspiring doctrine heard by Canadians for a long time came from the Canadian Labor Congress at its recent meeting with the cabinet at Ottawa: "Relatively high wage demands are not so much a revolutionary phenomenon as a vote of confidence in our country and its capacity to provide a good life for all who reside in it."

Hutchison

What was Prime Minister Trudeau to make of these lofty sentiments? Perhaps he remembered some occasion in his private life when a profligate friend asked him for a large loan, unlikely to be repaid. That, too, was a vote of confidence in his capacity to survive a heavy loss. All of us have received these gratifying votes now and then.

By the same method the nation has voted such total confidence in its own capacity that it has destroyed a considerable fraction of the currency and piled up gigantic debts, both Canadian and foreign, which its children, or grandchildren will repay. We are indeed a confident people.

Wage-price Picture

According to official statistics, the wage demands already granted have caused about three-quarters of the price increase during recent years but this is only one small aspect of the grand North American vote of confidence. An experts' study prepared for President Nixon shows that the vote is much grander than it seems.

In sum, Mr. Nixon is told that, with all its wealth, the United States cannot undertake any extensive new social program with cutting down expenditures somewhere else, even after the Vietnam hemorrhage has been stanched. The nation's resources, though likely to grow (with good luck) about five per cent annually, will be insufficient to supply what the American people demand and expect. Undoubtedly the margin between expectations and means is proportionately larger in Canada because we are more confident, though less efficient, than our neighbors.

Hence there is a wonderful irony in the current argument about our taxes.

The Trudeau government has been accused of seeking vast additional revenues through the subtle mechanisms of its white paper on tax reform and is asked how it can possibly spend all the new money. Edgar Benson, a whimsical humorist behind his poker face and cloud of pipe smoke, says he would be the happiest finance minister in the world if he could collect more money than he needs and then reduce tax rates.

Regrettably, that ultimate bliss will be denied him. For he must know that the rates will never be permanently reduced because our vote of confidence in the future, and our demand for state services, will require increased taxes.

To be sure, some rates will be reduced from time to time. In an odd coincidence they will be reduced in election years when governments suddenly discover that the economy needs fiscal stimulation and the candidates of the ruling party need votes. Once the election is won, the government will discover that the economy needs to be cooled and the treasury needs more funds. So up will go the taxes.

Law of Politics

This is not exactly the economic law of Maynard Keynes but it is the sovereign law of politics, enforced over and over again in our time. Or, as Professor Parkinson would put it, expenditures always rise to meet revenue and usually go beyond it.

Supposing, however, with a wild flight of imagination, that the federal government actually reduces taxes over a long period, the provinces and municipalities will instantly fill the resulting revenue vacuum out of the same taxpayer's purse. Clearly the junior governments need more money to meet the real needs of the decaying cities, of education, pollution, poverty and the rest.

From any figures projected ahead for a decade or two a simple fact emerges. It is that the state, at its various levels, will use an increasing share of the nation's annual earnings. So it must when the public's demands on the state constantly rise faster than the production of wealth.

For the moment, this fact is disguised by inflating the currency, which merely means that powerful groups in business and in organized labor get more of the wealth and the weak groups less. But even if the currency is finally repudiated, as it has been in many nations of the past, the fact will survive. The state will require and take more money.

It will require more money, not only to pay its current bills but to recoup North America's lost capital in the form of poisoned water and air, of barbarous metropolitan life, of ruined landscapes, shrinking top soil, over-cut forests and many other things.

But don't worry. We now have it on the solemn word of the Canadian Labor Congress that if wages and, inevitably, prices are raised high enough all will be well and the good life assured for everybody. You can't ask for a more sublime vote of confidence.

FROM WASHINGTON — By TIM TRAYNOR

After the Rhetoric, Grey Realism

THE speed of the return to wage-price stability depends heavily on wage settlements this year . . . "Inflationary expectations have abated ... The recent easing of labor markets should also contribute to moderation in settlements this year. "Moreover, if the productivity curve moves upward in 1970, as seems likely, and the line representing increases in labor compensation starts down, the day of wage-price stability may not be nearly so far in the future as the current reports of price increases would seem to imply."

Traynor

Such were the confident expectations of the Nixon administration, expressed last month in a New York speech by the under secretary of the treasury, Charles E. Walker. Emphatically, Mr. Walker rejected controls or even direct government pressure to restrain wage increases during the critical transition from inflation caused by excessive demand to the secondary phase in which workers seek to make up for price increases through oversize wage claims.

Full reliance was placed on the softening of the labor market, as expressed in rising unemployment, and a stiffening of resistance by employers caught in a profits squeeze. As administration officials have done consistently, he exhorted employers to fall into line with this. He also made clear the administration's expectations of labor leaders.

"Enlightened labor leaders have also observed the death of demand-pull pressures. ... In projecting future demands they will do well to consider the impact excessive demands will have on employment. In a cooling economy, ... excessive wage demands are contractionary, pushing toward recession and unemployment rather than continued inflation."

Just how tenuous the underlying assumptions are is being graphically demonstrated on the federal government's own doorstep. Simmering discontent among postal workers has boiled over, with repercussions throughout the federal civil service. Postal union leaders have been swept along, not only in demands for large pay increases, but into outright defiance of laws prohibiting strikes against the federal authority.

Increasing Demands

Following the postal workers' lead, other federal employees are raising their demands, and may well prevail with Congress still dazed by the unprecedented postal wildcat. At the very least, this must disrupt government expenditure plans, forcing increased allotments for civil service pay. Hopes of wage restraint in the economy as a whole have taken a bad knock.

A formidable list of contracts is up for renegotiation in the coming months. Talks between trucking companies and the Teamsters Union are not going well, and are approaching a climax. At earlier stages of negotiation are contracts involving key electrical workers, paper makers, seamen, telephone workers, airline stewardesses, and auto workers of the big three auto manufacturers and the farm machinery companies.

Apart from economic considerations, the president is squarely up against the problem of disruption of essential services. He has won wide approval for his handling of the postal walkout, combining a show of strength with a restraint which facilitated negotiation. The irreducible fact is, however, that the government has been seen to bend before the use of illegal methods. The precedent is unwelcome in every respect; in the use of troops to sort the mail, in the declaration of emergency, and in the hasty efforts to deal with grievances of long standing.

Anti-strike Laws

There remains the problem of re-establishing the anti-strike laws as a deterrent to disruption of federal services. It is not clear that use of sanctions against union leaders will suffice for this purpose. Beyond this, there is the question of protecting key services not operated by the federal authority — railroads, airlines, trucking and marine shipping.

In the short term, there is the possibility of a renewal of the rail crisis, which was merely deferred by congressional action. A trucking crisis is now a distinct possibility for the immediate future.

For the farther future, the administration has prepared legislation which would set up machinery for the settlement of nationwide transportation disputes. Under this legislation, the first major labor law revision proposed in 20 years, railroads and airlines would be brought under the emergency provision of the Taft-Hartley Act, which empowers the president to seek an injunction forbidding a strike during an 80-day cooling-off period. Rails and airlines are at present covered by the emergency provision of the Railway Labor Act.

Under the proposed legislation, the president would have three options at the end of the cooling-off period. He could order a 30-day extension of the cooling period, he could require partial operation of the struck industry for up to six months, or he could resort to a "final offer selection procedure." The deadlocked parties would have three days to put forward last, best offers, and five days to bargain over them. Failing agreement, one of the two offers would be chosen and implemented by a neutral panel.

DENNIS THE MENACE

Looking Back

From the Times of April 3, 1910:

In the Commons this afternoon, Hon. W. Fielding, in moving the adoption of the resolution of some minor amendments to the Currency Act explained that it was proposed to coin $5 Canadian gold pieces. The intrinsic value of these would be the same as of American $5 gold pieces which were now legal tender in Canada.

First Weapons Of Destruction

By WALTER SULLIVAN

NEW YORK — Were the clovis-fluted points, or spear-heads, the first weapons of mass destruction? Were they responsible for the first catastrophic impact of man upon his environment, marking the start of a progressive extinction of all other animal species? Will it culminate, then, in the final extinction — that of man himself?

These questions have arisen from a timetable of ancient extinctions derived from the use of radioactive carbon to date thousands of fossil remains. A picture has emerged of worldwide extinctions of large mammals at about the time that man learned how to make clovis points and similar weapons.

★ ★ ★

This technology is believed by many to have reached the Americas via the land bridge that linked Siberia and Alaska about 11,000 years ago. The clovis points take their name from an archaeological site in New Mexico.

Chipped with great skill, with a fluted shaft to fit into a split spear pole, they represent a high point in stone-working and apparently enabled primitive man for the first time to kill animals as large as the camel, horse and mastodon.

Many of these species had survived three successive ice ages and the temperate periods separating them. They had endured the stresses of climate change as the ice sheets waxed and waned. What, then, happened toward the close of the last ice age that was so destructive?

The question has been debated for years. In the current issue of BioScience, journal of the American Institute of Biological Sciences, Prof. Paul S. Martin of the University of Arizona, states the case for "human overkill." While others question whether man was entirely to blame, a recent spot check of specialists revealed widespread agreement that man played a key role.

Stresses imposed by rapidly changing climates in many parts of the world hit hard at the large mammals, these specialists argued. However, in previous periods of such change, enough animals survived to preserve the species. This time man delivered the coup de grace.

There have, however, been other explanations. One scientist has proposed a global outbreak of animal disease as the cause. Another believes there was a prolonged dry spell. Yet another blames increased seasonal extremes with sterility resulting from hot summers and high infant mortality during cold winters. A Soviet scientist believes deeper winter snows were the cause.

★ ★ ★

Some scientists question how the few thousand inhabitants of North America 11,000 years ago could have killed the millions of large mammals living there, wiping out 40 species in a few centuries.

There is evidence, however, that early man, on occasion at least, was a mass killer. Within a single layer uncovered at Solutre in France are remains estimated to represent more than 100,000 horses.

(New York Times)

Russians Tone Down New Encyclopedia

By BERNARD GWERTZMAN

MOSCOW — The first volume of the Soviet Union's long-awaited new encyclopedia was distributed recently and, at first reading appeared significantly freer of dogmatism and distortions than the last edition.

Among other things, the new edition credits the Wright Brothers, and not a Russian, with the first airplane flight, treats abstract art, despite official condemnation, in a matter-of-fact tone, and avoids derogatory comments about victims of Stalin's purges.

Eventually to consist of 30 volumes, the new opus, known officially as the third edition of the Bolshaya (great) Sovetskaya Entsklopediya, will supplant the 51-volume second edition as Russia's basic reference work.

The second edition, published through the 1950s, glorified Stalin in its first few volumes and condemned his policies in volumes published after his death in 1953 in accordance with Nikita S. Krushchev's de-Stalinization policy.

Despite its fewer volumes the new edition, according to its editors, headed by Aleksandr M. Prokhorow, Nobel Prize-winning physicist, will have about the same number of entries — 100,000 — as the second edition.

That edition, which appeared from 1950 to 1958, replaced in turn a 64-volume first edition that began to be published in 1926. Many Russians treasure the first edition for its relative objectivity.

The new edition, like most Soviet works in the social sciences, has a heavy ideological framework, but, in comparison with second edition, is fairly objective, and, as the Russians say, is "scientific" in tone.

Reflecting increased interest in recent years in the old Russian past, the current edition pays more attention to the Czars and their families than did its predecessor. Some old religious leaders are mentioned for the first time.

(New York Times)

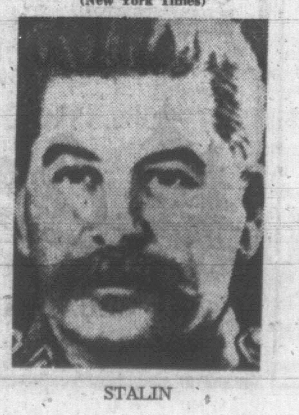

STALIN

Bennett and Smallwood: A Comparison of Myths

By VIC PARSONS

W. B. Yeats asked how the dancer can be distinguished from the dance. Sometimes in government, it can be asked where the boundary lies between the man and his province. Take, for instance, two geographical extremists — W. A. C. Bennett in British Columbia and Joseph R. Smallwood in Newfoundland. They are at once intense citizens and major shapers of their realms. Times reporter Vic Parsons has sat in the legislative gallery in St. John's and has been observing from the gallery in Victoria. He finds some remarkable harmonies in the tunes these two veteran political dancing masters call.

The legislature is in an uproar. Shouts and jeers reverberate in the chamber as Premier W. A. C. Bennett stands—one hand up-raised—facing the opposition benches.

"They were wrong in 1952," he roars, referring to the predictions of political soothsayers about the fate of Social Credit. He pauses briefly to hear the pounding of desks by government MLAs.

"They were wrong in 1953", he continues, fumbling, stumbling over the words. He rides on the crescendo of noise like a ship on a surging sea, listing his electoral triumphs to the last and greatest of all in August. Then — smiling after his few minutes of intense oration — he takes his seat.

The same day, 4,000 miles away, Premier Joseph R. Smallwood, without effort, and without faltering, ends four hours of "ranting and roaring" in the budget debate, revealing the "great" plans he has for the future of Newfoundland, and glorying in the past.

Furious at suggestions that his policies have led to financial ruin for his province, Smallwood casts the blame on the war in Vietnam—a disaster that has made money expensive and hard to get, he says.

Then he recalls the condition of his impoverished homeland during the darkest days of the depression. Weeping, he remembers the times of the six-cent per day welfare handout — the "dole" — on which many of his people existed. And, finally, thunders a list of the miles of roads, number of schools and hospitals, and number of jobs, provided since union of Newfoundland with Canada.

At the western and eastern extremes of Canada the two most isolated provinces — British Columbia and Newfoundland — have produced the two provincial premiers with the greatest political longevity.

One of the provinces is separated from the rest of the country by sea, by history and by culture. The other has been isolated by a mountain range and by distance from the business capitals of eastern Canada.

Perhaps it is no coincidence, in view of their isolation, that both provinces have leaders who are vocal, strong-willed and durable. Remote communities need a strong leader to get what they want from centralized authority.

Ask anyone across Canada to name the ten premiers of the provinces, or the big political "wheels" in the country and listen to the answers. Count on two showing up nearly all the time.

They may remember Trudeau is the prime minister, that Pearson and Diefenbaker used to be, and the name of the premier of their own province, but a gleam comes to the eye and a smile to the lips when they mention "Joey" and "Wacky".

Appeal for 'Little Guy'

Both Bennett and Smallwood have something that appeals to the mass of the electorate — perhaps an aura that leads the "little guy" to believe that the premier is one of them and will look after his interests. Although in recent years the changing nature of popular politics has led doubters to prophesy doom, both have overcome the obstacles before them, and, thus far, retained their positions.

Bennett, premier of his province for 17 years, and now into the 18th, won an election in August by a vast majority when his downfall was being forecast.

Smallwood, the only premier of Newfoundland since that province took the giant step into confederation 20 years ago, defeated an attempt at the leadership of his Liberal party in November by getting about 60 per cent of the delegates' vote against two strong contenders.

One could argue on about whether the men are similar or different and reach no conclusions; instead let us compare mythologies.

When Bennett surged into the forefront of British Columbia politics, the province was prosperous, but the coalition formed to keep the CCF from power was weak. Social Credit was seen as the private enterprise alternative to socialism.

Newfoundland, though relatively poor, was also going through a period of prosperity after a war in which American and Canadian money came to the island as a result of the military bases.

Newfoundlanders were becoming more confident in an ability to govern themselves and wanted a change from the colonial British Commission of Government. The choice was between independence, maintaining the commission, or joining Canada or the United States.

Smallwood, a relentless political campaigner and an ardent nationalist, chose to lead his country into Confederation, as he confesses, not out of love for Canada, but for Newfoundland.

Since that time the economic ranking of the two provinces have not substantially changed, though living standards have risen in both.

The difference is that Newfoundland is still poor, while B.C. is rich. Smallwood speaks now of "Uncle Ottawa", the source of funds toward which Newfoundland can turn for help — and a convenient scapegoat when times are bad. His major complaint is that he wants more money.

Bennett sneers at the federal government's economic policies and hints at nefarious plots by the feds to separate British Columbians from their financial resources.

The similarity of their critics' arguments is striking: Bennett's NDP opposition say he is neglecting the poor and the needy, that his electric power policies are wrong, and that he gives away too much to big business.

Smallwood's critics, the Progressive Conservatives and the anti-Joey Liberals, charge that he gives no thought to those uprooted by the official policy of resettlement of fisher-folk into the larger centres, that he is giving the province away to promoters, and providing free power for business at the expense of the people.

Indeed, if one could read transcripts of the debates from the two provincial legislatures, he would find the NDP in B.C., and the PCs in Newfoundland using almost identical arguments.

Balanced Budgets Boast

The NDP and the Liberals in B.C. claim that the "contingent liabilities" of about $2.3 billion constitute for the province's approximately 2 million people the highest debt per man, woman, and child of any province. Smallwood's opposition charges that the approximately $500 million debt for the 500,000 population of the newest province is the highest.

And both Bennett and Smallwood reject the opposition claims of a debt, announcing "balanced budgets" each year.

But though they apply similar policies often, one delighted in calling himself a "socialist" until very recent times, whereas the other maintains he is a "free enterpriser."

When Bennett was once asked what Social Credit was, he replied, "The opposite of socialism." His references to members of the NDP as "Marxian socialists," his insistence, when the opposition doubts his electoral popularity, that his party gets the major part of the "free enterprise vote" leave no doubt where he stands, in theory at least. But his takeover of B.C. Hydro was interpreted by some as nationalization of the socialist variety.

Smallwood, on the other hand, reported for socialist publications in New York, and was a companion of many of the prominent socialists in New York shortly after the First World War.

A man who walked the 560-mile rail track across Newfoundland from Port aux Basques in the west to St. John's in the east organizing the railway men into a union surely had strong convictions.

But now after 20 years in power few people, if any, would venture the suggestion that he is still a socialist. His anti-union actions, and his policies belie it.

While Bennett, a dissident conservative, blasts the socialists, Smallwood vents his anger on those he sees as "Tories" both without and within his own Liberal party.

Bennett personally is friendly, good-natured generally, and much like anyone's Uncle Jack. He is more human and not so distant as the more intense Smallwood.

The B.C. premier banters with reporters, though he is tight-mouthed in most instances when asked to comment on news items and keeps his thoughts well-hidden.

In the legislature, he does not speak often, although when there he heckles the opposition and his own members with one eye on the press and public galleries. His behavior is a striking contrast to the vocal Smallwood.

Talk Them into Frenzy

When Bennett does speak, under normal circumstances his words come slowly and almost painfully. But if he begins his "flying fish act" he works up the government members and himself into a frenzy.

Then his words, in an unsteady staccato, sputter from his lips as he revels in past victories and accomplishments, or takes quixotic thrusts at the federal government, the opposition, or villians who may, for example, want B.C.'s water. Accompanied by the cheers of the Socreds and the jeers of the opposition, arms waiving about, he surveys the government benches with delight, and glances into the galleries to elicit the response.

The B.C. premier's occasional bursts of energy cannot match Smallwood's continuous energy and quixotic nature, however.

Joey is in the legislature nearly all the time it sits and dominates it completely. When he is quiet, he will browse through newspapers, magazines, clipping articles of interest to him which he pastes on paper. He may rise and walk to the great window in the chamber that overlooks Newfoundland's capital city of St. John's, and standing with hands behind his back, survey his domain.

He speaks for hours in the legislature, explains personally nearly every bill that comes before the house, and interrupts his cabinet ministers and other members at will with questions, comments, and explanations. Smallwood often rises on points of order and seldom is found wrong by the Speaker.

The futures of the two men seem vastly different. Bennett, though he has fooled us all, perhaps, in the past, may not be around for too much longer. Robert Strachan, the NDP opposition leader for 13 years against the premier, noted recently that Bennett does not spend as much time in the legislative chamber as he once did. But it seems that Bennett will quit politics when he wants to, not when the people force him into retirement.

For Smallwood the end appears near even though a man with his energy and desire could continue on for many years.

The recent leadership campaign may have seemed to observers outside Newfoundland as another victory for Joey, but the feeling is that the great majority of people under 40 are against him. Smallwood's greatest support comes from the "baymen" from the outport areas who voted for confederation in 1949. For them conditions have improved immeasurably.

The young idealists, however, were disgusted at the more than subtle "dirty" tactics of the leadership campaign, and those young Liberals who shouted "Sieg Heil" towards the platform on which the victorious Smallwood stood, will certainly reject his style in the future. They will stand with the seven Liberals out of 38 who have crossed the floor in the legislature since the challenge to Joe's leadership began two years ago.

The ecomonic success of their provinces in the past is reflected in their politics, and their policies, and no doubt will play a big role in their futures.

British Columbia is prosperous; Newfoundland is not. This fact will probably determine how long these two familiar faces on the Canadian scene will be accepted by their people.

—Drawings by Dave Glover

Jordans

GREAT SEMI-ANNUAL EVENT

INDIAN RUG SALE

The skills and artistry of a timeless craft will charm the most demanding and discriminating tastes — here are rugs for those who would decorate in serenity and quiet dignity, who appreciate the ultimate in beauty and luxury — for those who enjoy the exhilarating.

Save 20% to 50%

NO DOWN PAYMENT

Terms To Suit Your Budget

Here are just a few examples. Shop early for best selection.

12 x 9 SIZE

Save $187.50. Soft, delicate corner sprays. Plat/beige $187.50

Save $212.50. Reg. $425.00. Beautiful French Aubusson design. Light green $212.50

Save $76.00. Reg. $375.00. Soft, delicate corner sprays. Rose, beige, gold, moss green, cinnamon $299.00

Save $106.00. Reg. $425.00. Beautiful French Aubusson design, jade green $319.00

Save $126.00. Reg. $495.00. Exquisite Spanish design. Embossed, green/beige $369.00

14 x 10 SIZE

Save $297.50. Super quality embossed Chinese corner sprays. Cinnamon $297.50

Save $337.50. Royal Kashmir Spanish design. Beige $337.50

Save $100.00. Reg. $499.00. Soft, delicate floral sprays. Moss green, jade green $399.00

Save $150.00. Reg. $595.00. Gorgeous French Aubusson embossed designs. Gold, blue $445.00

Save $180.00. Reg. $675.00. Sculptured luxurious Mediterranean patterns. Moss green, beige $495.00

10 x 8 SIZE

Save $167.50. Super quality embossed Chinese corner sprays. Mush/Rose $167.50

Save $60.00. Reg. $299.00. Delicate corner sprays. Soft, pastel background. Beige, moss green $239.00

Save $60.00. Reg. $399.00. Finest quality Chinese design. Off white with gold $339.00

9 x 7 SIZE

Save $80.00. Embossed Chinese corner. Turquoise $195.00

Save $40.00. Luxury quality embossed corner sprays. Off-white $279.00

OPEN THURSDAY AND FRIDAY NIGHTS TILL 9 P.M.

1200 Broad at View Street
Phone 385-6746

3110 Shelbourne
Hillside Shopping Centre, 383-9515

Up-Island Residents: Call Collect to D. Griff, Box 213, Wellington, 753-4222

Jordans

Fulbright Fears More Asia War Involvement

WASHINGTON (CP) — Senator J. William Fulbright came out in steadfast opposition to the Nixon administration's Vietnamization policy Thursday and expressed fear that the United States will be drawn into a wider war in Southeast Asia.

In a major senate speech, the chairman of the foreign relations committee said that handing over the war to South Vietnamese forces is unsound.

"I am apprehensive of our ability to stay out of war in Laos and Cambodia as long as we remain at war in Vietnam," Fulbright also declared in renewing his consistent stand against Asian involvement by the U.S.

The Arkansas Democrat said that the issue of who rules Indochina is of little importance to U.S. security.

Challenging the effectiveness of the administration's gradual troop withdrawals and turning over the fighting to the South Vietnamese, he said:

"Vietnamization is not strengthening our hand. Like any reduction in military forces it is weakening our hand, and our enemies are not such mental defectives that they can be kidded into believing otherwise."

The senator said after the speech that his apprehension about possible U.S. involvement in Cambodia was not changed by assurances given to his committee Thursday by State Secretary William Rogers.

Rogers said the administration is trying to maintain Cambodian neutrality and does not plan to give military aid to the new government in Cambodia.

Fulbright said the issues of Vietnam, Laos and Cambodia are inseparable.

SUPPORTS FRANCE'S MOVE

He backed a call by France Wednesday for a new Geneva conference on Indochina as extremely constructive.

The administration has been cautious in commenting on the French initiative, saying only that it would approve broadening of the Paris peace talks to include Laos and Cambodia.

Fulbright said the Communists could not drive the U.S. from Indochina but could force it to plunge in all the way or get out altogether, a choice he said the administration has declined to make.

Fulbright said the U.S. should accept North Vietnam's domination of Indochina as a political fact of life that poses no threat to American security.

"The plain fact that comes out of the war in Vietnam—reinforced by recent events in Laos and perhaps Cambodia as well—is that, puny as it is by great power standards, North Vietnam is paramount power in Indochina.

He emphasized he is not advocating a Communist-dominated Indochina. "I merely propose to accept it, if it arises from the local power situation, as something unwelcome but tolerable, and most emphatically not worth the extravagant costs of a war like the one we are now fighting."

NIXON SEEKS BOOST IN POSTAGE RATES

WASHINGTON (UPI) — President Nixon asked Congress today to raise the first class mail rate to 10 cents to finance a 6 per cent pay raise for postal workers and other government employees.

In a message to the house and Senate, the president also asked for acceleration of collection of gift and inheritance taxes to help pay for increases retroactive to last Dec. 27, as negotiated Thursday by the government and postal union. (See also Page 41).

He said the 10-cent letter rate — 4 cents above the present rate and leapfrogging a 7-cent plan included by Nixon in his budget message — would produce added revenues of about $2.3 billion, about $1.7 billion more than he anticipated in his budget proposal.

GM LEADS DECLINE

Quarterly New Car Sales Down

DETROIT (AP) — Hit by the worst March sales in eight years, the U.S. auto industry reported Thursday the worst first quarter sales of new cars since 1967.

The four major U.S. producers reported sales of 1,782,434 cars in the three months ended March 31, down 12.2 per cent from the 2,029,857 sold at this time last year.

Sales for March—traditionally one of the strongest selling months of the year—were 646,673, down 10.1 per cent from March, 1969. This made it the worst March since 1962, when 616,357 cars were sold.

The decline was led by industry giant General Motors, which reported its March sales were off 16.4 per cent from last year and down 18.2 per cent for the first quarter. GM sales plunged 22.4 per cent in the final 10 days of March.

Ford Motor Co., the No. 2 car builder, reported sales down 7.4 per cent in March and down 6.1 per cent for the first quarter. Ford sales were down 7.8 per cent in the final 10 days of the month.

Chrysler, the No. 3 automaker, reported sales of 126,735 in March, up 2.4 per cent from the 123,114 sold in March, 1969. Chrysler was helped by a 4.6-per-cent sales surge in the final 10 days of the month. The company attributed the increase to strong sales of its compact Dodge Dart and Plymouth Valiant and Duster lines.

For the first quarter, however, Chrysler sales were down 5.8 per cent.

American Motors, whose sales have been aided by the subcompact Hornet, reported sales up 3.5 per cent for the final 10 days of March, up 1.3 per cent for the entire month and up 4.5 per cent for the first quarter. AMC's new, even smaller, subcompact Gremlin went on sale Wednesday.

Tour Begins

NORFOLK, Va. (AP) — NATO's Supreme Allied Commander Atlantic, Admiral Emphraim P. Holmes, has left Norfolk on a 10-day trip to Canada, Iceland, Norway, Denmark and Britain. Holmes will discuss NATO affairs with leaders of the countries.

College Plans Symposium For Consumers

CHEMAINUS — Malaspina College will hold a symposium on consumer problems in Chemainus secondary school at 8 p.m. Wednesday.

Speakers will be Mrs. W. E. Rools and Mrs. J. A. Mace, both of Victoria, officers of Canadian Consumers Association, an active group which campaigns constantly on behalf of consumers.

A question period will follow their brief introductory statements.

Rock Slide Blocks CNR Main Line

BOSTON BAR, B.C. (CP)—A rock slide about 300 feet long has blocked the main Canadian National Railways line near Boston Bar, about 125 miles northeast of Vancouver.

A CNR spokesman said the slide, which occurred at 6 a.m., has left the rocks piled from 20 to 100 feet over the line.

"It sounds as though the whole rock face has slipped out," the spokesman said in Vancouver today.

He said bulldozers were heading toward the slide area, about 38 miles east of Boston Bar, but the line was not expected to be back in operation until about midnight.

The CNR passenger train from the east would be detoured over CPR lines as far as New Westminster and was expected to arrive in Vancouver 2½ hours late, the spokesman said. The CNR passenger train heading east was expected to leave Vancouver on time at 5:30 p.m. but would most likely also have to be detoured over CPR lines, he said.

Win up to $1,000
WITH
GREENBACKS
EXPORT CIGARETTE TOBACCO
IN
EXPORT
CIGARETTE TOBACCO

To win you must qualify under rules appearing on certificate.

Sands
Your Community
Funeral Chapels
Sensible Prices
Victoria
383-7511
Sidney
656-2932
Colwood
478-3821

You can count the world's truly great beers on the fingers of one hand —and one of them comes from Canada.

Black Label....so good it's made Canada famous for beer throughout the world

This advertisement is not published or displayed by the Liquor Control Board or by the Government of British Columbia

Great USED CARS
NOW
EVERYTHING FOR THE HOME AT
DISCOUNT
AT
PRICES!
E-X-P-A-N-S-I-O-N
S&H
S-A-L-E
These are all BIG cars . . . at BIG savings! We've got to clear space for further expansion and YOU CAN HELP US and HELP YOURSELF by saving now!
OPEN EVENINGS TOO!
WE'RE OVERSTOCKED!
WE NEED MORE ROOM!

Stock No. 165A, 1965 CHEVROLET Bel Aire 4-door Sedan. V8, automatic, WAS $1595. SLASHED TO $1389
Stock No. 49A, 1965 VALIANT STATION WAGON, Standard transmission. Family buy. WAS $1495. SLASHED TO $1189

Because booming sales of, and increasing demand for brand new TOYOTAS keeps us plugged with Used Car Trades and creates the need for more facilities!

YOU SAVE

Convenient Terms Arranged!

Stock No. 59A, 1962 CADILLAC 2-door hardtop. Luxury. WAS $1495. SLASHED TO $1189
Stock No. 49A, 1964 METEOR MONTCALM, 4-door Sedan. V8, automatic drive. WAS $1295. SLASHED TO $1089
Stock No. 15A, 1964 COMET 4-door Sedan, standard transmission. WAS $1195. SLASHED TO $989
Stock No. 598A, 1963 PONTIAC 4-door Sedan, V8, automatic drive. WAS $1295. SLASHED TO $989
Stock No. 105A, 1964 ACADIAN BEAUMONT Sedan, standard transmission. Was $1095. SLASHED TO $889
Stock No. 679A, 1963 PONTIAC Sedan, 6 cylinder, standard shift. WAS $995. SLASHED TO $789
Stock No. 74B, 1963 COMET 4-door Sedan, automatic, drive. WAS $950. SLASHED TO $889
Stock No. 155A, 1964 DODGE 4-door Sedan, V8, standard transmission. WAS $1095. SLASHED TO $889

Stock No 65A, 1967 CHEVROLET CAPRICE 4-door hardtop. V8, automatic drive. WAS $2595. SLASHED TO $2289
Stock No 618A, 1966 CHEVROLET CAPRICE 2-door hardtop. V8, automatic drive. WAS $2395. SLASHED TO $2189
Stock No 79C, 1966 METEOR RIDEAU 4-door Sedan, V8, standard transmission. WAS $1395. SLASHED TO $1289
Stock No. C221, 1965 PONTIAC 2-door, automatic drive. WAS $1395. SLASHED TO $1089

ALL PRICES SLASHED!

S&H
SAUNDERS & HITCHMAN
2040 CADBORO BAY ROAD at FOUL BAY ROAD
Phone 592-2471

A COMPLETE LINE OF
STARTED! HEALTHY!
Bedding Plants
AT CEDAR HILL GARDEN CENTER

See HUNDREDS AND HUNDREDS of beautiful, well-grown flats of the finest in bedding plants at CEDAR HILL GARDEN CENTER . . . Bedding Plant Land!

HARDY FUCHSIAS
Large plants, outdoor varieties $1.89
Smaller plants 59¢

VIOLAS
5 Colors
9 for 69¢

SWEET WILLIAM, dwarf. Doz. $1.00
ROGGLI PANSIES—originator strain from Switzerland. The elite of the pansies. Huge flowers, brilliant color range. White, blue, red, mixed. DON'T MISS ON THESE. Doz. $1.00
SNAPDRAGONS, Doz. 79¢
STOCKS, Doz. 59¢
MARGUERITES, yellow 4 for 95¢
ROCKERY PLANTS—
ARABIS, white rockery plants
AUBRETIA, purple rockery plants
ALYSSUM, yellow rockery plants
5 to Basket for 69¢

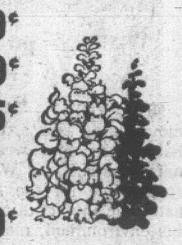

PETUNIAS, wide selection 9 for 59¢
DOUBLE PETUNIAS 5 for 59¢
FORGET-ME-NOTS, dwarf blue, Doz. $1.00
GERANIUMS, beautiful. sturdy plants. Each 59¢
FRENCH MINT, each 19¢
PARSLEY, each 19¢
Spanish ONIONS, Basket 59¢
CABBAGE, Doz. 59¢

BUY WITH CONFIDENCE, QUALITY WIDE SELECTION AND SERVICE

Weigela
Eva Supreme.
New from Europe.
The brightest, deepest red.
$3.95

BLACK-EYED SUSANS, hardy perennials 49¢
PEONIES, container grown. Beautiful plants. 4 colors $1.95
FALL ASTERS, blue or purple, to 3 ft. 49¢

RHODODENDRON FOOD TIME
Time to feed your Rhododendrons, Azaleas, Hydrangeas, Evergreens.
Reg. $1.19. NOW, 5-lb. box $1.00

ISOTOX GARDEN SPRAY — Perfect for roses, shrubs, etc. Systemic action, 32-oz. bottle. Reg. $5.98. SALE $2.50
FISH FERTILIZER, ½-Gallon. SALE $1.49
12-4-8 FERTILIZER Non-burning and Long-lasting. 50 lbs. SALE $4.50

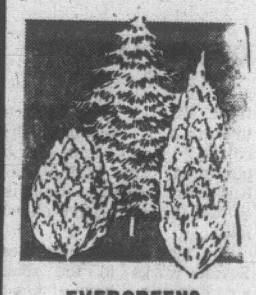

EVERGREENS
JUNIPERS
THUJA
CYPRESS
Sale Price, EACH 99¢

Japanese Palmatum Maples
Blood red foliage. 3 to 4 ft. high. Each $9.95

Day Lilies
Pink charm. Deep coral pink. New. Each $1.39

Perennial Phlox
New from Europe. Orange Perfection! Large pure orange. Grows 2 ft. high. 69¢

CHARGEX
— HOURS —
9:00 - 5:30 Daily
10:00 - 5:00 Sunday

Cedar Hill
GARDEN CENTER
1551 CEDAR HILL CROSS ROAD
Half Block West of Shelbourne Street

AN ANSWER TO REBELLIOUS YOUTH

Youth-Domain Concept of Teaching Advanced

By MYRA MacPHERSON

WASHINGTON (WP) — A Dutch professor has some old "new" words for educating today's rebellious youth — give him a place of his own.

This place would be a youth preserve, a youth-domain, where the teen-ager could get a little protection from the adults around him.

After all, as Dr. Jan Koning says, "we protect our beautiful nature — the Everglades, Yosemite, Yellowstone but nowhere in our cities, nowhere in our countries do we have protected areas for youth."

Koning ran one of only five Montessori schools for high school level youths in the world. He is now a professor at the University of Amsterdam, teaching college students who will teach in high schools.

He spoke of his concept for revitalizing high school education at a three-day international Montessori conference here honoring the founder of that movement, Dr. Maria Montessori.

Not only is Koning someone over 30 the kids can trust, he sounds like them. He says teen-agers are "the most endangered"; that "our adult society is mostly hell," that our schools are more designed as "prisons" than centres of learning.

No Single Spot

He continues: "There is no single spot where our teen-agers can enjoy themselves in their own field. Don't mention here the street-corner society, the juke box civilization, the drug — LSD — marijuana establishment, the sex experiments. These are only the counter-images of the real province of youth; they are mostly in the grip of only profit-seeking societies of adults."

Koning said his views for revitalizing education stem from a concept of Maria Montessori's now a half century old. First, the youth needs "protection" and second, "insight into existing society."

Protection means a school reservation, a city for teen-agers, supervised by a teacher. Here the youth develops his own thinking, studies what he wants to study, at his own tempo, but, Koning emphasizes, "not alone but with the teacher's understanding."

Teachers in this "youth-domain" have a great deal to learn themselves, says Koning. "They have to learn to listen first, to listen second, and to listen and admire third." They also have to be "grounded very well" in language and mathematics and have a wealth of deep personal experiences to draw from for the presumably endless discussions the groups would have.

Koning said that Maria Montessori's idea of a school where youths can experiment with a new community would be a place where the youth would earn at least part of his own money. He would work on the farms, in offices, shops, factories and hotels of this "educational unit," says Koning.

Confrontation

The other side of the coin is that this cannot be a return to the cloisters of the middle ages, a "secluded area of peace" in some idyllic lodge. To make the concept work there must be a confrontation with existing society. Koning sees projects in which students get involved in communications between rich and poor, political leaders and delinquents in revolt — "projects of discovery and help."

Koning started this sort of school in The Hague several years ago. It was a non-graded school and Koning said one of the major problems was he had to learn to trust and listen to his students.

"If you have the courage to trust them, they they are not rebellious."

He had some final words for the generations of educators who have spent their lifetime boring students with droning lectures.

You cannot learn in schools where an "overdose of information" flows from class to class period; where the pupil has no time to rest, to think something out for himself, to concentrate, to dream, to seek an identity, he says.

"The school is not a place for boredom . . . in school we should learn to enjoy our selves."

CAPITAL SCENE

Women's Canadian Club of Victoria, Monday at 2:30 p.m. in Newcombe Auditorium; address by Major-General A. E. Wrinch national commissioner, Canadian Red Cross Society.

Victoria Horicultural Society, Tuesday at 7:30 p.m. The Inn, 1528 Cook Street; Mrs. A. H. Wagner will speak on floral arrangements.

There are very few things left for the men in this world.

This smooth dark rum is one of them.

This advertisement is not published or displayed by the Liquor Control Board or the Government of British Columbia.

WHERE THE PEOPLE ARE

CJVI

DIAL 900

STEWART & HUDSON

BUILDING SUPPLY CENTRE

CARLOAD SALE

PARTICLE BOARD

Carload from U.S.A.—Must be sold at bargain prices for fast turnover. Smooth surface particle board ideal for floor underlay, shelving, excellent base under arborite tops.

This is a light colored board made from fir in shop grade.

4'x8'x1/2" SALE, each 3.29

4'x8'x5/8" SALE, each 3.79

Plus Special Offering of B.C.-Made

K3 Particle Board 4'x8'x1/4", K3. SALE, each 2.39

HARDBOARD BARGAINS

Tough, durable, easy to cut and handle. No slivers. Smooth, dense surface.

4'x8'x1/8" Bargain, Ea. 1.39

4'x8'x1/4" Bargain, Ea. 1.99

CEILING TILE PANELS

Covers 16 sq. ft. in one panel, grooved out in 12" tile pattern.

4' x 4' panel. Natural finish

SALE, EACH 1.29

protect YOUR YARD YOUR HOME YOUR FAMILY with the right fence

See our selection of fine fencing and fencing materials.

ALL AT LOW PRICES COMPLETE WITH POSTS, RAILS AND NAILS

LOG RAIL FENCES— 3' high. LIN. FT. 32¢

PICKET FENCES— 3' high. LIN FT. 69¢

BASKET WEAVE— 6 board high. LIN. Ft. 59¢

RUSTIC ROUGH CEDAR— Price from LIN. Ft. 35¢

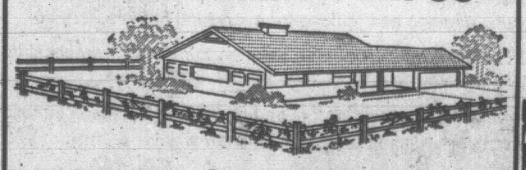

Ceramic Tile Sale

Great selection of 1/2"x 1" slim line, 1"x1" and 4 1/4"x4 1/4" sizes. Large stock in wide color range in salt and pepper, spatters and solid colors. Some with gold, beige, green, black, yellow, pink, gold dust, blue, avocado, etc.

ALL AT ONE LOW SALE PRICE

Square Foot 57¢

Prices Effective Victoria Until April 11th

Open 7:30 a.m. to 5:30 p.m.

DAILY INCLUDING SATURDAY

VICTORIA'S LARGEST SELECTION OF BUILDING SUPPLIES AT LOWEST AVERAGE PRICES

400 BLOCK GORGE ROAD EAST

Your CREDIT IS GOOD OPEN AN ACCOUNT

NO DOWN PAYMENT

PHONE 386-3211

STEWART & HUDSON Ltd.

RCA's BIG MOTHER SALE

With a little something for you, like:

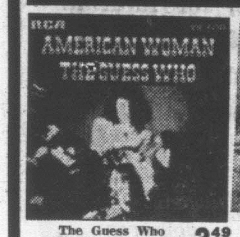

The Guess Who American Woman 2.49

Eddy Arnold Love and Guitars 2.49

Colosseum, The Grass is Greener 2.49

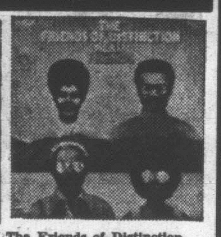

The Friends of Distinction Real Friends 2.49

★ $2.49 ★ Sugg. list 5.29

LSP-4164 Canadian Pacific—George Hamilton IV.
LSP-4184 The Best of Ed Ames—Ed Ames.
LSP-4185 Feliciano 10 to 23—Jose Feliciano.
LSP-4223 The Best of Charley Pride—Charey Pride.
LSP-4232 Movin' On—Danny Davis and the Nashville Brass.
LSP-4238 Volunteers—Jefferson Airplane.
LSP-4239 Six Hours Past Sunset—Henry Mancini.
LSP-4244 Solid Gold '69—Chet Atkins.
LSP-4248 Black Gold—Nina Simone.
LSP-4255 Homeward Bound—Harry Belafonte.
LSP-4260 Waylon—Waylon Jennings.
LSP-4266 American Woman—The Guess Who.
LSP-4267 Cat—Cat.
LSP-4273 Colors of Love—Hugo Montenegro.
LSP-4277 *Good Morning Rain—Bonnie Dobson.
LSP-4278 Take Me To Tomorrow—John Denver.
LSP-4289 Nilsson Sings Newman—Nilsson.
LSP-4290 Just Plain Charley—Charley Pride.
LSP-4301 Belafonte, by Request—Harry Belafonte.
LSP-4302 *Zager & Evans—Zager & Evans.
LSP-4303 *Tonight I'll Say a Prayer—Eydie Gorme.
LSP-4304 Love and Guitars—Eddy Arnold.
LSP-4306 Hank Snow Sings in Memory of Jimmie Rodgers—Hank Snow.
LSP-4309 *70's—Paul Anka.
LSP-4312 The Big Ones, Volume II—Floyd Cramer.
LSP-4313 *Real Friends—The Friends of Distinction.
LSP-4315 *Wheels—The Hardy Boys.
LSP-4318 *Hank Locklin and Danny Davis—Hank Locklin and Danny Davis.
LSP-4320 The Best of Eddy Arnold, Vol. 2—Eddy Arnold.
LSP-4325 Peacing It All Together—Lighthouse.
AVE-33003 Moog Plays the Beatles—Marty Gold.
AVE-33004 Black Is Beautiful—Della Reese.
AVE-33005 Liquid Smoke—Liquid Smoke.
B-35503 Is That All There Is—The Midnight Voices.
COS-115 *The Monkees Greatest Hits—The Monkees.
DS-50048 Three Dog Night—Three Dog Night.
DS-50056 A Group Called Smith—Smith.
DS-50057 A Treasury of Great Contemporary Hits—Various Artists.
DS-50058 Suitable For Framing—Three Dog Night.
DS-50064 16 of Their Greatest Hits—The Mamas and The Papas.
DS-50066 Monster—Steppenwolf.
DS-50067 Leaving It All Behind—The Grassroots.
DS-50068 Capfured Live at the Forum—3 Dog Night.
DS-50072 Jamme—Jamme.
DS-50074 The Richard Harris Love Album—Richard Harris.
DS-50076 Pure Love and Pleasure—Pure Love and Pleasure.
DS-50077 John Phillips—John Phillips.
DS-50078 Wizards of Orange—Three Dog Night.
DS-50079 The Grass Is Greener—Colosseum.
KES-103 Everything's Archie—The Archie.
NNS-102 *Wheatfield Soul—The Guess Who.
PYS-40008 Dick Gregory On—Dick Gregory.
LSP-1707 Elvis' Golden Records.—Elvis Presley.
LSP-2075 Elvis Gold Record, Vol. 2—Elvis Presley.
LSP-2285 Hank Snow Souvenirs—Hank Snow.
LSP-2765 Elvis Golden Records Vol. 3—Elvis Presley.
LSP-2890 The Best of Jim Reeves—Jim Reeves.
LSP-3565 The Best of Eddy Arnold—Eddy Arnold.
LSP-3921 Elvis' Golden Records, Vol. 4—Elvis Presley.
LSP-4140 A Warm Shade of Ivory—Henry Mancini.

★ $2.99 ★ Sugg. list 6.29

LSO-1150 Hair—Broadway Cast.
LSO-1163 Disinhairited—Ragni-Rado-MacDermot.
LSC-2910 Sing Songs of Enrique Granados—Montserrat Caballe.
LSC-2968 Leontyne Price—Prima Donna, Vol 2 Great soprano arias from Handel to Puccini—Leontyne Price.
LSC-3023 A Pops Serenade—Arthur Fiedler.
LSC-3057 "First Chair" Soloist—Eugene Ormandy-The Philadelphia Orchestra.
LSC 3053 Chopin: Sonata No. 2, B-Flat Minor "Funeral March," Sonata No. 3 B-Minor—Van Cliburn.
LSC-3069—Tchaikosky: Concerto No. 1 B-Flat Minor, OP. 23—John Browning-Seiji Ozawa-London Symph.
LSC-2866 Shostakovich: Symphony No. 5—Andre Previn-London Symph.
LSC-3122 Schubert: Sonata in B-Flat, Op. Posth.—Artur Rubinstein.
LSC-3070 Classic Guitar—Julian Bream.
LSC-3103 Speak to Me of Love—Mario Lanza.
LSC-2998 The Best of Mario Lanza, Vol. 2—Mario Lanza.
LSC-3013 Beethoven: Concerto No. 1 in C—Artur Rubinstein.
LSC-3012 Hindemith: Sonatas for Viola and Piano: Op. 11, No. 4: 1939—Walter Trampler-Ronald Turini.
LSC-3124 Schubert: Sonata, A, Op Posth. Beethoven: Andante Favori, F—Misha Dichter.
LSC-3131 Elizabethan Lute Songs—Peter Pears, tenor; Julian Bream, lutenist.
LSC-3129 Bizet-Shchedrin: The Carmen Ballet—Arthur Fiedler, Boston Pops.
LSC-3132 Beethoven's Fifth/Schubert's "Unfinished" Ozawa, Chicago Symh.
LSC-3147 Chopin: Concerto No. 1 in E-Minor—Van Cliburn, Philadelphia Orch., E. Ormandy.

★ $3.49 ★ Sugg. list $7.29

COSD-5501 Oliver—Original Soundtrack.
LSOD-2005 Sound of Music—Original Soundtrack.

★ $4.69 ★ Sugg. list 10.59

LSP-6020 From Memphis to Vegas. 2 LP's—Elvis Presley.
LSP-6021 Alive-Alive-O, 2 LP's—Jose Feliciano.
DSD-50075 Steppenwolf, 2 LP's—Steppenwolf.

MAIL ORDERS PROMPTLY FILLED

Just tick off the records you want; enclose your list with remittance, plus 5% tax and postage, and we'll get your order away promptly.

First Record 35c—Each additional Record 20c handling charges

A & B SOUND

571 Granville Between DUNSMUIR & PENDER — One Location Only

★ Open Friday 'Til 9 p.m.

MU 2-1919, MU 2-4846

Weekend Budget Saver Specials at SAFEWAY

Canada Safeway Limited

Fresh Pork Butt Roast Government Inspected lb. 69¢

Beef Cross Rib Roast Canada Choice, Canada Good lb. 89¢

Swanson's TV Dinners Assorted Meat Varieties 11 oz. each 59¢

Swift's Prem Luncheon Meat For Sandwiches and Cold Plates. 12-oz. tin 49¢

Mazola Salad Oil All Purpose Vegetable Oil. 32 fl. oz. bottle 89¢

Gold Seal Tuna Fish Light Chunks 6 1/2-oz. Tin 3 for $1.00

Aylmer Soup Tomato or Vegetable, 10-oz.tin 10 for $1.00

Mrs. Willman's Sponge Cake Moist and Fresh each 49¢

Whipping Cream Lucerne Bonus Quality 1/2 Pt. Ctn. 44¢ Pint Ctn. 79¢

California Strawberries Fresh, Delicious Sweet Berries Make a Strawberry Shortcake Approx. 12-oz. Basket 3 for $1.00

Prices Effective April 3rd and 4th in Victoria and Sidney.

We Reserve the Right to Limit Quantities.

SAFEWAY

CANADA SAFEWAY LIMITED

PHELPS
. . . researcher

END TO 34 YEARS OF PUBLIC SERVICE

Senior Forestry Man Retires

Vern Phelps, the senior research services officer with the Victoria Forest Research Laboratory, retired March 31 after 34 years of public service.

A University of Toronto graduate in forestry and pharmacy, he joined the federal service in Winnipeg in 1936 as a professional forest engineer. During his career he was superintendent of the forest experimental station in Manitoba and was district forest officer for the Manitoba-Saskatchewan region for 10 years.

While in Victoria, Phelps served on a variety of advisory boards, including the reforestation and fertilization boards of the B.C. Tree Farm Forestry Committee, the B.C. Agricultural Advisory Committee and the subcommittee on forest land classification.

Recently he was the author of Timber Talks, a series of capsuled comments of detailed scientific reports covering the progress and results of forestry research conducted in the Victoria laboratory.

Phelps says he has no retirement plans but would like to "keep in touch with my forestry friends." He is an active member of the Association of Registered Foresters and the Canadian Institute of Forestry.

Potential Murderer Ruled Poor Partner

OTTAWA (CP) — The Northern Canada Power Commission has been ordered to re-instate with back pay a technician discharged last August after he refused to spend two weeks in northern isolation with a 75-year-old man who had threatened to kill him.

The order, announced this week, was issued by chief public service adjudicator Edward Jolliffe following hearings into a grievance by the technician, Owen Carr of Fort Smith, N.W.T.

Jolliffe criticized the discharge as "grossly excessive" and said the commission was irresponsible to permit the assignment of two antagonistic men "to duty alone at an isolated location where liquor and several guns were readily available."

At the hearings, the adjudicator was told Carr had refused at the last moment to accept a two-week shift at the commission's hydro-electric sub-station known as Twin Gorges.

His only co-worker would have been a casual employee, Patrick Lucy, who on two earlier occasions had lost his temper and threatened to assault Carr. Evidence at the hearing showed Lucy by his own admission occasionally went "haywire . . . even when sober."

The hearing was told Lucy liked to fight and had collected five guns, including an automatic pistol.

Carr said he did not want to spend two weeks in isolation with the man "in view of the old man's threats and frame of mind."

The adjudicator ruled Carr should have notified his supervisor of his decision earlier and that a proper penalty for his abrupt refusal should be a four-week suspension without pay.

FALCON FLIGHT JOINS USAF INTERCEPTORS

LONDON (AP) — Falcons joined the jets along U.S. Air Force runways in Britain Wednesday. Their target: the starlings and seagulls that endanger military flights.

Ten falcons and their British handler went on duty at Lakenheath Air Force Base, 60 miles north of London. Birds of prey begin patrols May 1, at Midelhall and June 1, at Alconbury.

The air force turned to falconry, the ancient hunting sport of kings, after modern methods failed to control bird populations around the bases.

Three aircraft were forced to make emergency landings in the last month after birds in flight struck engin cowlings or were sucked into jet intakes.

Reisman To Steer Finance Dept.

OTTAWA (CP) — Sol Simon Reisman, 51, took over as the government's top finance and economics adviser Wednesday.

As deputy minister of finance, Mr. Reisman succeeded Robert B. Bryce, 60, who has held the government's senior civil service post since 1963. Mr. Bryce moved to a cabinet secretariat post as a special adviser.

Mr. Reisman moved back to the finance department, where he started his public service career "temporarily" in 1946, from heading the treasury board staff. It is the body which scrutinizes all government spending.

In finance, he will be the taxes, tarriffs budgeting, and government's chief adviser on the economy generally. He also will serve, by right of his new job, on the board of the Bank of Canada and a flock of other government agencies.

Milk Co-Op Starts Haul To Victoria

NANAIMO — A Co-op has been formed by a group of 15 Nanaimo and Cedar farmers to combat high freight rates.

They started Thursday hauling milk to Victoria in their own trucks.

"Freight rates were just getting out of hand and we had to do something about it," said Mrs. Pearl Wheat, secretary of the Mid-Island Milk Producers Co-Op.

President of the new organization is Herb Armishu of Cedar.

Previously the milk was hauled to Palm Dairies in Victoria by Ganderton Transport whose rates are set by the B.C. Public Utilities Commission. About 20,000 pounds of milk is shipped to Victoria daily.

STEWART'S

PRICES ARE ALL economy prices, family prices, PRICES you can afford to pay. For instance:

MISSES' AND CHILD'S
Gore, Canvas Shoes
All sizes
6 - 2 ---------- **99¢**

MEN'S SANDALS
Imported from France
With flexible foam soles.
All sizes. ------- **$4.95**

COWBOY BOOTS
Largest assortment in Victoria. Prices
$19.95 to **$33.95**

JET BOOTS
In long wearing uppers with foam soles. Men's Size 6 to 11.
$13.95

A WINDOW SPECIAL

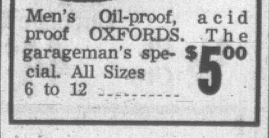

Men's Oil-proof, acid proof OXFORDS. The garageman's special. All Sizes 6 to 12 ---------- **$5.00**

KIDDIES'
SADDLE SHOES
White and blue saddle shoes. Size 6-10½.
HALF PRICE ------- **$3.88**

JOHN
STEWART
THE SHOE MAN
1315 BROAD STREET
Just Out of the High Rents

INTERNATIONAL *Opportunity Days*

SAVE

Save hundreds on Travelall towing power!

BIG

Pick up big savings on your choice of pickups!

MONEY

Special bargains now on four-wheel drive Scout!

NOW

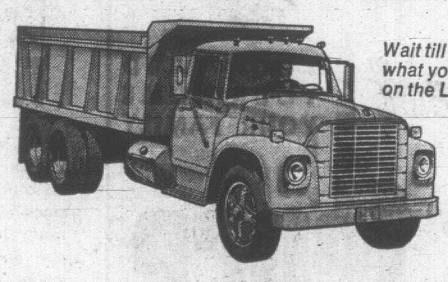

Wait till you see what you can save on the Loadstar!

ON

INTERNATIONAL TRUCKS

This is it. Your opportunity to save a *lot* of money on a *lot* of truck!

Want the real wagon? Save hundreds now on the Travelall. Rides smooth. Looks gorgeous. But built to handle truckloads of cargo. And tow a big trailer with ease.

Picking a pickup? Then pick up big savings now on International comfort and style. Huge choice of models, sizes, engines and options for every kind of work. Or fun.

Heading across country? Head for International to save on the Scout. Unstoppable 4-wheel drive. Unbeatable V-8 power.

Need big medium-duty power? Save a bundle now on Loadstar. It's Canada's most popular middle weight. Drive it for five minutes and you'll know why.

Drive the best bargain ever at your International Truck Dealer or Branch

517 HERALD STREET
VICTORIA

GOOD MANNERS:

Newspaper Advertising Never Interrupts, Obtrudes, Annoys.

It gets the VOLUNTARY attention of readers who turn to it, at their own convenience, for information that they want and need in order to buy to their own best advantage.

One of the reasons why the newspaper is a welcome feature in over 61,000 homes* daily, is because of its advertising content . . . never forceful, but appealing, helpful ads telling people where to shop or who to call when a service is required.

Is your ad in today's newspaper Mr. Merchant?
If not . . . you're missing out on a chance for
GREATER PROFITS IN '70 . . .
BECAUSE NEWSPAPER ADS REACH THE FAMILY . . . YOUR BEST CUSTOMER

Think about it . . . and think about this too!

***Latest circulation figures prove that Victoria's Daily Newspapers cover MORE than 9 out of 10 homes in Metropolitan Victoria.**

For an advertising program to meet your needs contact one of our sales representatives at 382-7211

Advertise Regularly in the "Welcome" Medium . . . your
VICTORIA DAILY NEWSPAPERS

Kiernan Favors Underwater Park in Strait

By BRUCE YEMEN and VIC PARSONS

Recreation Minister Ken Kiernan said Thursday he is "quite favorably inclined" toward a proposed underwater park in the Strait of Georgia.

But he was critical of the federal government for failing to approach him directly with the proposal instead of promoting it through the press.

"Would you add some land to an underwater park?" asked Dave Brousson (L—North Vancouver-Capilano) in reference to a suggestion that a few islands might be included.

"I'm prepared to sit down and discuss it with federal ministers at any time," said Kiernan, who was asked by MLAs to give his views on oil drilling in the straits. He did not reply.

The park proposal, suggested by Fisheries Minister Jack Davis and reportedly gaining a wave of public support, was raised by Brousson during debate on Kiernan's departmental estimates which were approved shortly after 10 p.m. after six hours of debate.

During the long debate, MLAs rose up to speak on everything from tourist facilities and hunting licences to pollution and nerve gas shipments.

Nerve Gas Precautions Urged

Harold Merilees (SC—Vancouver Burrard) warned the government to take precautions to prevent accidents involving the shipment of nerve gas or oil through the Gulf of Georgia.

He asked that the government take steps to co-operate with Washington State to fight pollution in the Strait of Juan de Fuca, the Gulf of Georgia and Puget Sound.

Facilities for tourists in B.C. should be improved, Herb Capozzi (SC—Vancouver Centre) said. There should be grading of accommodation and improvement in services.

Alex Macdonald (NDP — Vancouver East) said that pressure was being brought against the recreation and conservation department by Americans to get special privileges for hunting. He asked that the minister take precautions to ensure that regulations are being kept and that game be preserved for the people of the province.

Action Taken On Hunting Abuse

Kiernan replied that when officials or guides are suspected of wrongdoing, action is taken to prevent abuse of the rules.

He also told Macdonald that although only five per cent of the hunting licences are issued to non-residents, they provide one-third of the direct revenue from hunting yet take about 7.5 per cent of the kill. The proportion of non-residents getting licences has remained at about the same figure for a decade.

Leo Nimsick (NDP—Kootenay) said the recreation and conservation department was being shortchanged by being allowed only less than one per cent of the budget. Wilderness areas should receive top priority and be protected against misuse.

Nimsick warned that the number of game animals taken by hunters in the Kootenays since the antlerless hunting was brought in is a signal the government might have to cut back the bag limit there.

William Hartley (NDP—Yale-Lillooet) said that killing off antlerless animals will destroy next year's crop because mothers carrying calves are being slain.

He advised a committee to study wildlife and environmental effects on animals.

End of Man in 40 Years

NDP leader Dave Barrett referred to the magazine Wildlife Review published by the department as a "rational" publication that publishes articles related to conservation and pollution.

He read parts of one copy which stated in part that misunderstanding of the environment had led to the demise of all other civilizations, and that if the present rates of pollution continue it would mean the end of man in 40 years.

Barrett wondered if Kiernan would repudiate statements by Municipal Affairs Minister Dan Campbell that teachers who made similar statements to their pupils were "unethical."

The NDP leader also said that in 1958 the province had about 8.3 million acres of parks, but this figure had been reduced to 6.4 million acres by 1968. "If you want to play a numbers game, you look bad."

Funeral Plans Under Attack

American funeral service companies are milking the bereaved of the province with the complicity of the government and Attorney-General Leslie Peterson, Allan Williams (L—West Vancouver-Howe Sound) said Thursday in the legislature.

People who are bereaved should not be made victims of those who profit out of their bereavement, Williams said, contending that the Public Utilities Commission is failing in its responsibility to see that public trust funds are being properly used.

Williams said the complicity was revealed in correspondence between the attorney-general's department and legal representatives of Vancouver funeral operations owned by Service Corporation International of Houston, Tex. About $2 million of perpetual care funds are invested to make a profit for shareholders, the MLA added.

'OPPORTUNITIES'

Investors in the company had made from the trust funds more than double the amount earned from the business, with shares increasing in value from 77 cents to $3.10 without the companies doing "one tap of work."

He asked that the PUC ensure the companies do not make more than their proper share.

Williams said the companies had a slick promotional pamphlet out called Opportunities in Depth. "It should be called Opportunities in Death because that is where they are making their money."

The PUC should let it be known that there are facilities in the pcovince for the responsible commitment of the dead in a way that does not milk the living, Williams said.

USELESS

Gordon Dowding (NDP—Burnaby-Edmonds) said the PUC had a valuable role in the past as a supervisory body aver B.C. Hydro, and asked that the commission be restored to its role.

Liberal Leader Pat McGer said the commission is useless and should be abolished.

The $534,000 estimate of the PUC was passed after about a half-hour of discussion.

GORDON BAY CAMPSITE OPENS IN JULY

A 67-acre campsite at Gordon Bay on Lake Cowichan should be operational by July 1, Recreation Minister Ken Kiernan said Thursday.

Kiernan made the announcement when replying to a question from Robert Strachan (NDP—Cowichan-Malahat). Strachan had asked what plans the government had for the development of more parks close to Victoria.

Kiernan also said that a campsite at Cottonwood Creek will be a bigger park in the long term but additional acreage had yet to be acquired, and access problems had to be solved.

WOLFISH RHETORIC BITES THAT HAND

The punch-line of the legislative session was delivered Thursday night at the expense of Frank Ney (SC — Nanaimo).

•

Speaking during debate on recreation and conservation estimates, the new MLA started off full-speed ahead by boasting that timber wolves had once been used as "lapdogs" in Nanaimo but lately they were dwindling alarmingly.

"Where are the wolves of Vancouver Island?" asked the dapper real estate man, rhetorically.

"In the real estate business," replied Gordon Dowding (NDP — Burnaby-Edmonds) as MLAs burst out in laughter.

•

"Quit while you're behind," shouted a heckler to Ney. He continued, but quickly changed the topic from wolves to cougars.

B.C. Legislature Session Ending

The legislative session was expected to end later this afternoon after mopping up resolutions and private members' bills, the only business left on the order paper following more than eight hours of sittings Thursday.

Spending estimates for the recreation and conservation department, the ministers without portfolio, the Public Utilities Commission and the legislature were approved Thursday along with third reading of five bills.

The bills included amendments to the Public Schools Act, an omnibus bill, and an act to establish a municipal financing authority to raise money through the sale of bonds for water, sewerage and pollution control facilities needed by municipalities and regional districts.

An act which would have regulated the practice of hearing-aid dealers and consultants introduced by Minister without Portfolio Isabel Dawson was not proceeded with.

DAUGHTER SMOKES OUT FATHER

MILL VALLEY, Calif. (AP) — For two days, 14-year-old Sheree Bryan refused to eat as a means of forcing her father to quit smoking.

After watching his daughter lose eight pounds, James Bryan, 47, declared himself a confirmed former smoker after 25 years of pursuing the habit.

"I knew he couldn't hold out," Sheree giggled, gobbling down two tuna sandwiches, six cookies and an apple.

"I was beaten," her father said Thursday.

PICTURE PARADE OF HOMES

Where the Selection Is!

OPEN HOUSE—SAT., 2-5
2737 ROSEBERRY

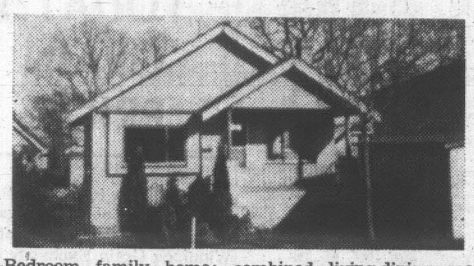

3-Bedroom family home; combined living-dining room with fireplace and built-in china cabinet. Large kitchen with stove. 4-pce. bath, sundeck off kitchen, extra large rumpus room. **$22,600**

MRS. PETERSEN — 388-6231
ISLAND PACIFIC REALTY LTD.

OPEN HOUSE
SATURDAY – 1:30 - 4:30 P.M.

3385 BISCOE DRIVE $30,000
(2 BLOCKS NORTH OF FORESTRY LABORATORY)
Treed lot; room for boat and trailer at rear. 3 or 4 bedrooms. Separate dining room. Kitchen with eating area. Oak floors throughout. Partially developed basement—ideal as in-law suite. Good buy at realistic price.
Prior Viewing Contact — PATRICIA SNOW
385-8771 or 477-6074
BROWN BROS., ON BLANSHARD

OPEN FOR INSPECTION
SAT., 2 - 5 P.M.—1417 FINLAYSON

Brand spanking new charmer. Nearly 1400 sq. ft. on the main floor. Wall-to-wall throughout. Ensuite plumbing. Full basement with lots of room for further development. Will qualify for the Government grant or $5,000 2nd mortgage. Large 1st at 9½%. $211 per month. Come visit with me and see this beautiful family home. Drive in from Cedar Hill Road near Cedar Hill Golf Course.
Asking **$38,500**
John Molyard in attendance
JOHN MOLYARD AGENCIES LTD.
Call 386-6175 anytime or for prior viewing

OPEN HOUSE—SAT., 2-5

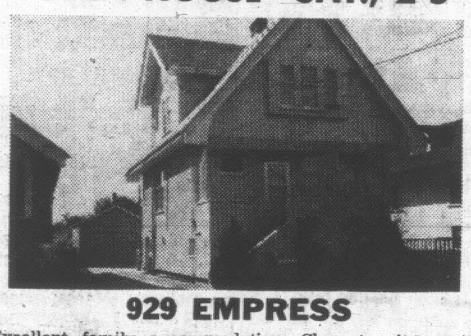

929 EMPRESS
Excellent family accommodation. Close to city centre. 3 Large bedrooms up, living room, dining room and large kitchen on main. 2 Finished rooms in full basement. Bathrooms all 3 levels. All services renewed. Secluded backyard, new separate garage. Terms. **$24,000**
MRS. L. HENDY — 388-6231
ISLAND PACIFIC REALTY LTD.

OPEN HOUSE
SATURDAY — 1:30 - 5:30 P.M.
(or view any other time by appointment)

2041 BRIGHTON AVENUE
OAK BAY
This secluded 2-bedroom, ideal retirement or starter home is offered at $24,900 with all offers, terms and trades considered. Come and see it—no obligation of course.
386-1361 LES FISHER 477-4238
CANADA PERMANENT

OPEN HOUSE
3050 DEVON ROAD
OFF NOTTINGHAM ROAD
SATURDAY 1:30 to 4:30 p.m.
PRICE $39,500

—14x20 Living Room with fireplace
—12x10 L-Shaped Dining Room with oak floors
—Mahogany Cabinet Kitchen with eating area
—3 Bedrooms, full 4-piece bathroom
—Large Family Room, extra 2-piece washroom
—Expertly landscaped property, backs on to neighbourhood park.

For Information or Preview Showing — Please Call
C. A. CLIFF ANDERSON
Res. 477-3994 — 384-8126
Pemberton Holmes Ltd.

OPEN HOUSE
3913 WOODHAVEN (TEN MILE POINT)
SATURDAY—2 - 5 P.M.

A truly exciting home on ¾ of an acre, with nearly 3,000 sq. ft. of living space. 50x18-ft. swimming pool, treed, quiet lot, superb living room, sep dining room, den, family room. Four bathrooms (2 ensuite), 6 bedrooms.
CALL 388-4746 ASKING $69,000
PETER BARDON ISLAND PACIFIC REALTY

OPEN HOUSE
SATURDAY 1:30 to 4:30 P.M.

OLYMPIC VIEW
766 VIADUCT — off Raymond
In quiet Royal Oak, a ten-year-old two-step 3-bedroom stucco bungalow. The living and dining rooms are in line, with wall-to-wall and fireplace. Laundry room adjacent to the electric kitchen. There's a huge party room. The 75x125 lot has many shrubs and fruit trees.
IMMEDIATE POSSESSION. $22,500 Clear Title. Your present home could be traded. Alf Porcher in attendance. For prior viewing call 386-2955.

broadview properties LTD.
OPEN TO VIEW
1956 GRANDVIEW
SAT., 2-5 p.m.

★ Lovely Sea View
★ 4 or possibly 5 Bedrooms
★ 2½ Bathrooms
★ Living Room with raised Arizona sandstone fireplace and planter
★ L-Shape Dining Room with sliding glass doors to 20x24 sundeck
★ U-Shape Kitchen, built-in range, twin lazy susans.
★ Dining area off with 2nd sliding doors to sundeck and carport.
★ Super Rumpus Room, beautifully panelled, brick fireplace, bookshelves and plumbed bar.
★ Proposed 5th Bedroom large enough for games room
★ Double carport plus double garage
★ Large treed and landscaped lot
★ Realistically priced at $38,500 with new $27,000 mortgage.

Don't just drive by—Come and see inside to appreciate this lovely family home, ideal for the young executive. If not sold on Saturday viewing will be extended all next week—afternoons: 2 - 4 p.m., evenings: 6 - 8 p.m., or Call Joyce Miller, Ron Truesdale or Roy Hinchcliffe at 384-8001
BROADVIEW PROPERTIES LTD.

OPEN DUPLEX or FOURPLEX
SATURDAY 2 - 4 P.M.
2721 WALE RD.
(FIRST TURN PAST COLWOOD CORNER ON GOLDSTREAM AVE.)
NEARLY ½ ACRE
3 BEDROOMS EACH SIDE

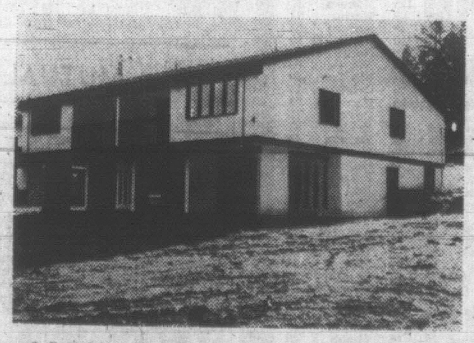

Brand Spanking New Duplex with lower level roughed in (and zoned) for 2 additional suites. This lovely unit features 2400 sq. ft. . . . each side has 17'x14' living room with valley view dining room and patio off . . . modern electric kitchen . . . sparkling 4-pc. tiled vanity bathroom . . . all tastefully decorated with wall-to-wall carpet throughout . . . electric heat . . . fully insulated . . . carport.
FULL PRICE $42,900 (Terms)
Dick James . . . 385-2481 or 592-2139 in attendance
SWINERTON STEWART CLARK LTD.

NEW OPEN HOUSES

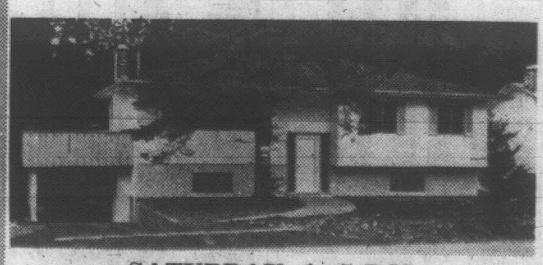

SATURDAY, 1 - 5 P.M.
New, treed street of quality, Hucker-built homes. All 3 bedrooms and full basements $24,900 to $25,400. As low as $1,400 down payment. Several soon available. See now for best selection.
WEBB PLACE—Follow Metchosin Road to Wishart Road, turn right, 5 blocks to Webb Place.
For further information, call Jim Allan
MAYFAIR REALTY LTD.
3153 Douglas St. 386-2955
In the Mall at Woodward's Mayfair

TORONTO MARKET TRADING

TORONTO CLOSING STOCKS
Distributed by CP

Toronto Stock Exchange—April 3

Complete tabulation of Friday's transactions. Quotations in cents unless marked $. z—Odd lot, xd—Ex-dividend, xr—Ex-rights, xw — Ex-warrants. Net change is from previous board-lot closing sale.

INDUSTRIALS

Stock	Sales	High	Low	Close	Ch'ge Net
A—B					
Abel Black	300	440	430	440	+15'
Abitibi	6005	$12	11⅞	11⅞	+ ⅛
Abitibi 7½p	75	$51½	51½	51½	— ⅛
Acklands	510	$9½	9⅛	9⅛	— ⅛
Ackind 2p	500	$12⅛	12	12	— 1
Acres Ltd	925	$15½	15½	15½	
A.G.F.M	1042	$8⅝	8½	8½	
Agra Vegt	500	$6⅝	6⅝	6⅝	— ⅛
Agratec I	1600	315	310	315	+ 5
Almco Ind	1530	$15¼	15	15	
Alta Gas T	2626	$42¼	41½	41½	— 1
Alta G D p	136	$119	118½	118½	— ½
Algo Cent	7055	$7	6½	7	+ ⅛
Algoma St	4470	$14½	14¼	14⅜	
Alcan	6264	$29⅛	29	29¼	+ ⅛
Alcan pr	80	$33½	32⅞	33½	+ ½
Allarco Dv	250	$5⅝	5⅜	5⅝	
Alumin pr	100	$16½	16½	16½	
Almin 2p	150	$32½	32¼	32½	+ ⅜
Anglo-cn	800	$6½	6½	6½	— ⅛
Ang CT 285	50	$32½	32½	32½	+ ½
Ang CT 290	75	$36	36	36	
Anthes C p	60	$73	73	73	
Aquitaine	770 0	$21½	21¼	21¼	— ⅛
Args 260 p	50	$35	35	35	
Argus B pr	215	$34	34	34	+ ½
Argus C pr	1160	$10⅞	10⅝	10⅝	— ⅛
Asbestos	565	$26½	26¼	26½	
Atco Ind	100	$14⅝	14⅝	14⅝	
Atl Sugar	6970	$8¾	8½	8¾	+ ¼
Atl Sug A	288	$15¼	15	15	
Atl Sug pr	z10	$60¼	60¼	60¼	
Atl Sug w	3600	300	300	300	
BACIM Ind	200	$22¼	22¼	22¼	
Bank Mtl	7101	$16⅝	16⅝	16⅝	— ⅛
Becker B p	z80	$9	8¾	8¾	
Bank N S	5232	$20¼	20¼	20½	
Beavr Eng	400	$8⅞	8⅝	8⅞	
Bahama	4500	45	44	44	— 2
Beaver L	375	$14	13½	14	+ ⅝
Belding w	1200	385	360	370	—20
Bell Canad	6857	$43⅞	43⅜	43⅝	— ¼
Bell A pr	2517	$49⅝	49½	49⅜	— ⅛
Block Bros	1310	$6	5⅞	6	
Bow Valy	1100	$22¼	22	22⅛	— ⅛
Bramalea	1440	$5¼	5	5¼	+ ⅛
Bramal w	300	340	335	335	+ 5
Brascan	644	$16	15⅞	16	+ ⅛
Br Am Bnk	z25	$20	20	20	
BC Forest	75	$33	32½	32½	— ½
BC Pack A	100	$18	18	18	
BC Sugar	200	$18	18	18	+ ⅛
BC Phone	240	$68	67	68	+ 1
BCPh .5% p	z20	$77½	76	77½	
BCPh 6.50	100	$24¼	24¼	24¼	+¼
Brinco	1495	480	475	475	— 5
Budd Auto	z210	6	6	6	
Burns Fds	740	$28	27¼	27⅝	+ ½
Burrard	150	$6	6	6	
C—E					
Cad Dev	550	$9⅝	6½	6½	— ⅛
Cad Dev b p	150	$17½	17½	17½	+ ⅝
CAE Ind	3415	470	460	460	
Cal Pow	14000	$23¼	22⅝	22⅝	— ⅝
Calgy 540 p	z15	$90	88	88	
Calvrt Die	200	110	110	110	
Campeau	2130	$5¾	5½	5¾	— ¼
CD Sugar	60	$34¼	34¼	34¾	+ ¼
Can Cem	6856	$34⅝	34½	34½	— ⅛
Can Cem p	z59	$18	18	18	
Can Malt p	2310	$21¾	21¼	21¼	— ¼
C Nor West	500	240	240	240	—10
C Packrs	125	$21¼	21¼	21¼	+ ¼
Can Perm	2910	$10⅞	10⅝	10⅞	+ ¼
Cdn Brew	6300	$8¼	8⅛	8⅛	— ⅛
C Brew Ap	170	$30	30	30	+ ⅝
C Brew Bp	100	$36⅞	36⅝	36⅞	+ ⅞
CB Alum A	1050	$22¾	22⅝	22⅝	— ⅛
Cdn Can A	400	$5⅝	5⅝	5⅝	— ⅛
Cdn Equty	1200	$6⅜	6⅜	6⅜	+ ⅛
C Curtis	2000	91	86	86	— 4
CGE	125	$22	22	22	+ ½
C Goldie	300	$5⅜	5⅜	5⅜	+ ⅛
C Hydro	550	$13⅜	13⅜	13⅜	
C Imp Bank	3855	$21	20⅞	20⅞	— ⅝
C Ind Gas	2733	$11⅜	11⅛	11⅛	
CIL	1155	$11⅛	11	11⅛	— ⅛
C Interunb	5525	350	335	335	—10
C Intrurb p	800	$7⅞	7⅞	7½	— ⅛
C Marconi	500	470	465	465	—10
CP Inve pr	1160	$28¼	28¼	28¼	+ ¼
CP Inve w	2315	685	675	685	+20
CPR	1575	$65⅞	65	65	
CPR $3. pr	1360	$9	8⅞	9	+ ⅛
Cdn Salt	200	$15	15	15	— ¼
Cdn Tire	z20	$74⅜	74⅜	74⅜	
Cdn Tire A	110	$69	69	69	
C Util w	110	725	725	725	
CWN Gas	z40	$15	15	15	
Canron	225	$16¼	16¼	16¼	+ ¼
Cap Div	22350	195	165	175	— 5
Cara	400	$6¾	6½	6⅝	— ⅛
Carrier JD	525	$12	11⅞	11⅞	+ ⅛
Casidy A p	100	$8¼	8¼	8¼	
CDP Com	200	485	455	485	+30
CDRH Ltd	1200	$5¼	5½	5½	
Chemcell	925	$8	7⅞	8	+ ⅛
Chem 175 p	100	$23¼	23¼	23¼	+ ⅛
Chrysler	328	$29⅝	29⅝	29⅝	— ⅛
CHUM B	300	$6⅝	6⅝	6⅝	
Clairton	2000	60	55	59	— 1
Codville A	150	390	390	390	+15
Columbia	600	$7½	7½	7½	
Columbi p	500	$18½	18¼	18½	+ ⅜
Cominco	2045	$29	28¾	28¾	
Computel	375	$7¾	7¾	7¾	
Comtech	7750	160	125	160	+35
C Savings	100	310	10	10	+ 1
C Holiday I	435	$11⅝	11⅜	11⅜	— ⅛
Con Bath	5355	$21⅜	20⅜	21	— ⅛
Con Bath p	850	$19½	19½	19½	— ¼
Con Bath w	600	125	120	120	—15
C Bath 68 w	300	775	775	775	—25
Con Distrb	550	$20¼	20⅛	20¼	
Con Bidg	2800	120	115	115	— 3
Cons Gas	5472	$16	15⅝	15⅝	— ⅜
Control F	2400	300	255	255	—35
Corby vt	750	$24¼	24¼	24½	
Corby B	100	$24½	24½	24½	+ ⅜
Cornat Ind	500	135	135	135	—10
Corp Food	250	$9¼	9	9¼	+ ¼
Cosms	150	250	250	250	
Cummngs	100	$10¼	10¼	10¼	
Crush Intl	2345	$15	14⅞	14⅞	— ⅛
Crow Nest	200	$56	55	56	— 2
Crestbrk	2100	$9	9	9	
Crain R L	1100	$18½	18½	18½	— ¼
Cygnus A	610	$5	480	480	—20
Cygnus B	830	475	460	475	+25
Disti Seag	1255	$54⅞	53¼	53¼	—1⅝
Delta Elec	200	200	200	200	
Dawson D	200	$6¾	6½	6½	
Dome Pete	542	$78½	78	78	—2½
D Bridge	567	$14⅝	14⅜	14⅜	+ ⅝
D Citrus	200	$7	7	7	
Dofasco	6438	$22½	22⅜	22⅜	+ ⅛
Dom Lime	100	375	375	375	—10
Domtar	5771	$16¼	16⅛	16¼	— ⅛
Dom Store	2855	$13⅛	13⅛	13¼	— ¼
Domtar pr	900	$15	14⅝	15	+ ⅛
D Textile	485	$12¾	12¼	12¼	— ¼
Donlee M	400	$11	10⅞	10⅞	+ ⅛
Douglas L	200	215	215	215	
DRG Ltd	300	$11⅜	11⅛	11⅜	+ ⅛
Dupont	580	$22¼	22¼	22½	
Dustbane	100	$11⅛	11⅛	11⅛	
Dylex D A	840	$5½	5¼	5⅜	— ⅛
Econ Inv	100	$13⅜	13⅜	13⅜	+ ¼
Eddy Mtch	z50	$16½	16½	16½	
E-L Fin	1700	$7⅞	7⅞	7⅞	+ ⅛
E-L Fin w	1500	325	275	275	+10
Electro Ltd	120	$29½	29¼	29½	— ¼
Erie D A	500	$9½	9⅜	9½	
Exquisite	100	$9	9	9	+ ⅛
F—J					
Falcon	1188	$176¾	175	176¾	+ ¾
Fam Play	1570	$11⅞	11⅜	11⅜	— ⅛
F Play w e		See list below.			
Fed Farm		See list below.			
Fed Grain	500	$6⅝	6¼	6⅜	+ ⅛
Finning T	200	$11¼	11	11	— ⅛
Fleet Mfg	1420	110	105	105	
Fleetw'd	z50	$12	11½	11½	
Ford Cnda	215	$60½	60½	60½	+ ⅝
F Seasons	125	$11½	11½	11½	
FPE Pion	300	$12¾	12½	12¾	— ¼
Gait Mfl Irn	100	$7¾	7¾	7¾	— ¼
Gaz 540 p	25	$55½	56½	58½	+1½
Gen Baker	400	405	400	405	—20
Gen Distrb	z100	$11⅜	10⅝	10⅝	
GMC	z8	$78½	78½	78½	
Genstar L	300	$12¾	12	12⅛	
Gnstar L w	200	400	400	400	—10
Gesco Dis	z75	$5½	5¼	5½	
Glendale	100	$6¼	6¼	6¼	+ ¼
G Mckay B	300	$19¼	19¼	19¼	
GL Paper	450	$24¼	24¼	24¼	
GL Power	515	$17	17	17	
GN Capital	4800	$6	5⅞	5⅞	+ ⅛
Gt W Life	229	$108¼	108	108	
Gt WSadd	2125	$5	490	490	—10
Greyhnd	360	$11⅞	11⅝	11⅝	+ ¼
Grissol F	125	$6	6	6	— ⅜
Guar Trst	2540	$10¼	10	10	— ¾
Gulf Can	8195	$18⅜	18⅜	18⅝	
Halifax D	175	180	180	180	—20
Hand Chm	100	$11	11	11	— ¾
Hardee	1100	90	87	87	+ 2
Hard Carp	z61	$15¼	14⅞	14½	
Hard Crp A	100	$13¾	13½	13½	— ¼
Harlequin	700	425	400	410	+10
Harris JS	200	240	240	240	—50
Harveys F	4638	220	205	205	—35
Hawker S	970	250	240	240	— 5
Hawker pr	z10	$50	50	50	
Hays Dna	400	$9¾	9¾	9¾	+ ⅛
Hind Dauc	50	$51	51	51	
Home A	1600	$18¾	18	18	— ⅛
Home B	380	$17⅞	17½	17½	+ ⅛
Horne Pit	690	280	275	280	
H Stein Elc	200	$5⅝	5¾	5⅝	— ¼
H Bay Co	z12	$18⅜	18⅜	18⅜	
HB Oil Gas	3355	$48½	48	48½	+ ⅛
HB Oil G pr	150	$60	60	60	+ 1
Huron Eri	850	$16⅜	16½	16½	
Husky Oil	2565	$12¾	12⅝	12⅝	+ ⅛
Husky B pr	75	$40	40	40	+1½
Husky D w	732	500	480	480	—20
Imp Gen w	700	80	70	80	
Imp	15835	$22½	21⅞	21⅞	+ ⅛
Imp Tob	2875	$15½	15¼	15¼	— ⅛
Inc Dis w	z80	80	80	80	
Indusmin	z12	$16¼	16¼	16¼	
Ind Accept	3290	$15¼	15	15	+ ⅛
In Acc	1100	500	500	500	+15
Ingersol	z80	$7¾	7¾	7¾	
Inglis	195	$10	10	10	— ¼
Inland Gas	515	$10	9¾	10	+ ¼
Intrmetco	100	425	425	425	+10
IBM	z11	$353	348	348	
Int Nickel	6064	$49⅜	49	49¼	— ¼
Int Util	3084	$28⅝	28	28⅛	— ⅜
Int Util A	100	$30	30	30	
Int Div	900	170	160	170	+ 5
Intpr Pipe	3500	$22⅝	22¼	22½	
Int Pipe w	3050	890	865	885	+10
Intpr Steel	2800	$6	5⅝	5⅝	
Inv Group	100	$9	9	9	
Inv Grp A	3600	$8	7⅝	7⅝	— ⅛
Inv Grp 5 p	z30	$19¾	19¾	19¾	
In Overseas	754	$34⅜	34	34	— 1
IOS Ltd	14280	$12	11⅞	11⅞	— ⅛
Inwins Toy	300	$13⅞	13⅜	13⅞	— ⅛
ITL Ind	885	$7	7	7	
Ivaco Ind	100	$5⅞	5⅝	5⅝	— ¼
IWC Ind	450	315	300	300	—15
James Ind	2350	245	230	235	—10
Jefferson	370	$13½	12⅝	12⅝	— ⅛
Jeffersn w	200	415	415	415	
Jockey C	4300	470	460	465	
K—N					
Kaiser Re	5495	$20	11⅞	20	
Kaps Tran	4945	$11⅜	11¼	11¼	
Keeprite P	325	$11⅞	11⅜	11⅜	
Kelly D A	1650	$7⅛	7	7⅛	+ ⅛
Kelsey H	400	$9	9	9	+ ¼
Kenting	800	$13	13	13	— ⅛
Kenting r	6285	5	3	4	+ 1
Koffler	1410	$11¾	11½	11½	— ⅛
Labatt	1147	$28⅝	28½	28⅝	
Labatt pr	2340	$29⅛	28⅝	29	+ ⅜
Lafarge	250	$13	13	13	
Lafarge pr	2175	$13½	13	13¼	+ ¼
Laidlaw M	1500	$7⅛	7⅛	7⅛	+ ⅛
LOnt Cem	900	255	250	255	+ 5
Laura Sec	900	$11¾	11¼	11¾	
Lau Fin	505	470	460	460	—10
Lau Fn 6½	100	$14	14	14	— ¼
Lau F 2.00	430	$20⅝	20¼	20⅜	+ ⅜
Leigh Inst	805	$19⅝	19¼	19⅜	+ ¼
Leons Fru	100	490	490	490	— 5
Levy	100	$15	15	15	— 3
Levy A pr	250	$5⅜	5⅜	5⅜	— ⅛
Life Inves	z10	$8⅜	5⅜	5⅜	
Life Inv w	185	135	135	135	— 5
Living w	198	600	600	600	—25
Lob Co A	300	$6⅜	6⅜	6⅜	
Lob Co B	520	$6⅜	6⅜	6⅜	— ⅛
Lob Co pr	100	$32⅜	32	32⅜	+ ⅜
Lob G A pr	150	$20½	20¼	20¼	
Loeb M	500	$5⅝	5⅜	5⅜	
Maclarn A	105	$20	20	20	+ ½
Maclean H	1300	$15	15	15	
MB Ltd	3013	$33¾	33½	33¾	+ ⅛
Magna El	1650	$8½	8¼	8⅜	+ ⅛
Magnason	100	$7¼	7¼	7¼	— ⅛
Magnetcs	1500	165	150	165	+15
Major H D	100	175	175	175	
Manoir In	600	175	175	175	+10
M Lt Mills	350	$17¼	17	17	— ½
Maritime	100	$15⅞	15⅞	15⅞	+ ⅞
Markboro	750	425	425	425	
Markbro w	500	140	140	140	—10
Mass-Fer	1676	$15⅛	15	15	
MEPC w	z50	80	80	80	
Melchers	700	$16½	16	16	— ⅜
Met Stores	250	$21	21	21	— 4
Met Stors p	z30	$16⅜	16¾	16¾	
Met Str 67 p	100	$16⅜	16⅜	16⅜	— ⅛
Microsyst	2241	$10	9⅞	9⅞	— ⅛
Micrsys w	2700	475	475	475	+75
Milt Brick	500	$5½	5½	5½	+ ⅛
Mindustri	z50	$7½	7½	7½	
MLW Wor	100	$11⅛	11⅜	11⅜	+ ⅛
Molson A	3006	$17¼	16⅞	17⅛	— ⅜
Molson B	306	$16⅞	16⅞	16⅞	
Mon Life	z5	$21¼	21¼	21¼	
Montex	1600	47	47	47	+ 6
Montex w	501	35	35	35	+ 5
Mnt Trst	z50	$12	11⅝	11⅝	
Moore	3940	$37⅞	37⅛	37½	— ¼
Morse A	500	$12⅜	12⅜	12⅜	
Morse pr	50	$34	34	34	
Morse B pr	75	$33	33	33	+ ⅜
Murphy	525	$6¼	6	6	— ¼
Murritt B	1000	$6⅝	6⅝	6⅝	— ⅛
NaChrs I	250	$5	5	5	+ 5
Nat Drug	200	$6⅜	6⅜	6⅜	+ ⅛
Nat Groc p	350	$23½	23½	23½	— 1⅜
Nenex I	31735	$5⅜	5	5⅜	+ ⅜
NB Tel	394	$11⅞	11⅜	11⅜	— ¼
N Provid D	700	105	100	100	
Nfld LP	z35	$7¼	7	7	
Noranda	4410	$36⅞	36½	36⅞	+ ¼
Nor Ctl G	4122	$12¾	12⅝	12¾	+ ⅛
Nor Ctl A p	300	$22	22	22	
Nor Ctl 65p	z15	$31	31	31	
Nor Ctl B p	575	$27⅞	27¼	27⅜	+ ½
Nor Ctl w	950	625	605	625	
NS L P	z30	$7	7	7	
O—S					
Oil Patch	500	$6	5⅝	5⅜	— ⅛
Okanagan	700	370	370	370	—10
OSF Ind	160	$7	7	7	
Oshawa A	1004	$19⅜	19¼	19½	— ¼
Oshawa w	700	390	385	385	— 5
Overland	100	$7¾	7¾	7¾	
Pac Pete	1094	$31	30⅝	31	— ⅜
Peace Riv	3825	275	275	275	
Pembina	100	$25¾	25½	25⅝	+ ⅛
Penningtn	100	$7¾	7¾	7¾	— ¼
Petrofina	6060	$15½	15½	15½	
Phillips Cb	1350	$7⅞	7⅜	7⅞	+ ⅛
Pitts Eng	350	$11	10⅞	11	
Pow Corp	2110	$9½	9	9¼	— ⅜
Pow Crp pr	500	$30½	30	30¼	+ ¼
Pow C 5 pr	500	$10⅜	10⅜	10⅜	+ ⅛
Price Com	1639	$13⅜	13⅜	13⅜	— ⅛
Prov B Can	100	$10⅜	10⅜	10⅜	— ⅛
Quinte M	200	365	365	365	— 5
Rank Org	1600	$14⅛	13⅞	14	+ ⅛
Rapid Grp	300	420	405	405	+ 5
Rapid Gr A	2200	$6½	6⅜	6½	— ⅛
Reaity C w	200	70	70	70	+ 5
Reed Oslr	1025	$22¼	22	22	
Reitman	400	$23	23	23	
Reitman A	200	$19	18¾	19	+ 1
Revelstk	420	$13⅜	13⅜	13⅜	+ ⅛
Reynold p	40	$62	62	62	— 2
Rileys D	1200	200	200	200	—15
Rolland	105	$8¾	6¼	6¼	— ⅛
Rothman	100	$18⅛	18⅛	18⅛	
Rothmn w	340	360	360	360	—15
Rothm A p	50	$82	82	82	+ ⅛
Rothm B p	2500	$19	19	19	
Royal Bnk	5800	$22¾	22½	22½	— ¼
Royal Trst	175	$28¼	28⅛	28⅛	— ⅜
Russell H	370	$21	21	21	
Russel H p	250	$23	23	23	
Sift Corp p	25	$68	68	68	
St Maurice	1500	95	94	95	+ 4
Sandwell	200	$10¾	10½	10½	— ⅛
Scintrex	550	$16	15½	15½	— ⅜
Scot York	950	$13¾	13⅜	13¾	+ ¼
Scot Lasal	125	$23½	23	23½	+ ½
Scotts	550	$9¼	9½	9½	+ ⅛
Seawy	33137	$13½	14½	15⅝	+1¼
Sea p	37297	$5⅜	475	5¼	+45
Sea w	48728	155	90	150	+65
Secur Cap	100	245	245	245	— 5
Selkirk A	150	$15	15	15	
Shaw Pipe	2900	$11⅞	11½	11½	
Shell Inv w	575	$13½	13⅜	13⅜	— ⅜
Shell Can	1079	$23⅜	23¼	23½	— ⅛
Shepherd	100	480	470	480	+ 5
Shuilv's	200	7	7	7	+ ⅛
Sifton Pro	500	360	360	360	
Silverwd A	2400	$18⅝	18⅝	18⅝	+ ⅛
Silverwd B	z30	$19¾	19½	19½	
Simpsons	680	$19⅞	19⅝	19⅞	— ⅛
Simpson S	500	$25½	25¼	25½	
Skyline H	100	$8	8	8	— ¼
Slater Stl	335	$13½	13⅜	13½	+ ⅛
Slate Walk	1100	$7¾	7¾	7¾	+ ⅛
Stadford	100	360	360	360	—15
St Brodcst	500	$10⅞	10⅝	10⅞	— ⅛
St Paving	400	$7½	7¼	7½	+ ⅛
Steel Can	8860	$23⅜	23	23¼	— ⅛
Steinbg A	475	$14	14	14	
Suptst com	500	$8¾	8½	8¾	+ ⅛
Suptest od	275	$38½	37½	37½	+ ⅜
Surpass C	1000	180	175	180	—10
T—Z					
Teledyne	100	$9¾	9¼	9¼	— ⅛
Texaco	900	$22	21⅝	22	+ ⅜
Texaco pr	z20	$55	55	55	
Thd CGInv	z25	$11	11	11	
Thom Box	1100	$8¾	8	8	— 1
Thom Nes	650	$21⅜	21	21	— ⅛
Thom N pr	z10	$45	45	45	
Tone Craft	200	$17	17	17	
Toromont	1800	110	105	110	+ 5
Tor Dm Bk	3360	$21¼	21	21	— ⅜
Traders A	1600	$10⅝	10¼	10¼	
Trader A p	z25	$18½	18½	18½	
Trader B p	z100	$24	24	24	
Trader 65 w	z25	105	105	105	
Trader 69 w	225	260	260	260	— 5
Tr Can Pet	3570	$27¾	27	27¾	+ ⅛
Tr Can A pr	z9	$61	60	60	
Tr Can P w	525	880	875	875	
Trans Mt	800	$15⅞	15¾	15¾	+ ¼
Trizec Crp	3100	125	125	125	
Trizec w	800	40	39	40	+ 2
Un Carbid	470	$13⅝	13⅝	13⅝	
Un Gas	8315	$14⅜	14½	14¼	— ⅜
UGas B pr	z25	$35	35	35	—1½
Un Fn Mgt	225	$10¾	10⅜	10¾	+ ¼
UWbn 6¼p	z25	$36	36	36	
U Sections	100	$12½	12½	12½	
Van Ness	200	150	150	150	
Versafd	770	$10¾	10½	10¾	+ ⅛
Venpower	300	56	56	56	— 2
Versatile	3375	360	350	370	+15
Versatil A	2700	300	265	280	—20
Vic G Tr	125	$16⅝	16⅝	16⅝	— ⅛
Vic Wood	625	$9¼	8½	8¾	
V Wood A p	z25	6	6	6	
Wajax	130	$9⅝	9⅝	9⅝	— ⅛
Walnoco O	3600	360	360	360	
Walk GW	4426	$48¼	48¼	48¼	— ½
Weldwod	520	$20⅜	20½	20¾	+ ⅜
Wstburne	1750	$8¼	8	8⅛	+ ⅛
Weste'st	8350	$21½	21	21	— ½
West Ind	100	180	180	180	—10
Westeel	200	$11⅛	11⅛	11⅛	+ ⅛
W Cdn Seed	200	220	220	220	— 5
W Elec E	z50	425	425	425	
W Pacific	1775	495	490	490	
Weston	1050	$23¾	23	23¼	+ ¾
Wstn 6pr	25	$81½	81½	81½	
White Pas	575	$21½	21½	21½	
White P A p	315	$21½	21¼	21½	+ ¼
Woodwd A	5200	$18½	18⅜	18⅜	— ⅛
Zellers	250	$10⅞	10⅞	10⅞	— ¼
F Orenada	500	19	19	19	+ 1
Frobex	5500	29	28	29	
Gt Mas	22850	350	325	350	+20
Giant k	100	900	900	900	+25
Goldray	700	190	185	185	+ 5
Gortdrm	550	485	485	485	
Grandroy	1500	51	50	50	— 2
Granduc	750	$10	985	10	+10
Granisle	625	$16	16	16	
Green Fst	2000	18	17	17	+ 1
Gulch	1600	17	17	17	
Gulf L	1500	7⅛	7½	7⅜	— ⅛
Gunnar	1100	141	140	140	— 4
Hdway	14500	11⅛	10	11	+ 2
High-Bl	100	450	450	450	+25
Hollinger	2675	$32⅜	31¼	32¼	+1¼
Huds Bay	1797	$88⅝	87⅞	88¼	+ ⅛
Hydra Ex	500	24	24	24	— 1
Int Bibis T	4000	22¼	22¼	22½	+ ⅛
IHall e	1000	465	425	465	+45
Int Mogul	1154	$14	13¾	14	+ ¼
Iron Bay T	200	295	295	295	+ 5
Irish Cop	1000	16½	16½	16½	
Iso	11450	234	228	228	— 1
Jelex	1900	28½	28	28	+ 2
Joliet	2500	26	26	26	+ 2
Jonsmith	1000	12	12	12	+ ⅛
Jorex Ltd	400	131	131	131	+ 1
Joutel	1500	139	139	139	
Jowsey	8500	50	49	50	+ 4
K—N					
Kam Kotia	1900	330	330

Alcan Reveals Plans for Expansion

MONTREAL (CP) — Nathanael V. Davis, president of Alcan Aluminium Ltd., told the company's annual meeting Thursday about plans for the expansion and diversification of Alcan's bauxite mining and alumina manufacturing operations.

Alcan is expanding the capacities of three alumina plants in Guyana and Jamaica and is participating in the Gladstrone plant in Australia, where further expansion is in the design stages, Davis said.

In addition to these increases, however, further alumina requirements are being studied, particularly for use in Alcan's new aluminum smelter under construction in England and to meet other European commitments.

"The results of our studies indicate that the most desirable and economic location for a new alumina plant will likely be in the European area.

"A decision on such a major development, involving a capital investment of $120,000,000 between 1971 and 1974 will probably be made in the course of this year."

Davis told shareholders Alcan plans to open up a major new bauxite development in the Amazon River region of Brazil—to produce at the outset 1,000,000 tons of bauxite a year—mainly for use in Canadian alumina plants, starting in 1973 or 1974.

Furthermore, Alcan has a 27-per-cent interest in the international consortium of aluminum producers which will start shipping bauxite from Guinea in West Africa in 1972.

When total shipments reach their expected annual level of 10,000,000 tons in 1978, Davis said, this will probably rank among the largest single bauxite operations in the world.

Alcan has invested the equivalent of $300,000,000 and employs about 9,000 people in the Commonwealth Caribbean, Davis said.

GM Plans Pause In Production

DETROIT (CP) — General Motors has announced it plans to close seven of its 23 passenger car assembly plants this month for periods ranging from one to five days. Some 33,300 workers will be affected by the closings, GM reported. GM and other auto companies have been hit by declining sales of their 1970 models.

BUSINESS and FINANCE

Editor: G. S. Kent

Weldwood

Canim Lake Sawmills Ltd. has been bought by Weldwood of Canada Ltd. at an undivulged price.

Properties based at 100-Mile House include a five-year-old plywood plant having 60 million square feet of ⅜ plywood, small log and large log sawmills with combined capacity of 135,000 board feet per shift. Weldwood plans to increase capacity of the operations.

Owners of Canim Lake were brothers T. A. and R. Jens, and Canim Holdings Ltd., a family company. They employed 210 workers and more will be added when mills are integrated with Weldwood.

Western

Western Electronics and Engineering of Calgary has taken over Northwest Commercial Sales Ltd. of Edmonton and Northland Commercial Sales Ltd. of Vancouver.

The Edmonton company specializes in the sale and leasing of industrial and road-building equipment while the Vancouver firm deals in custom-designed vehicles for the logging industry.

Companies held by Western Electronics are involved in electrical equipment, oil and gas drilling, geophysical exploration, heavy equipment and earth-moving machines.

Hudson's Bay

Hudson's Bay Oil and Gas Col. Ltd. had net earnings of $27 million or $1.40 a share in 1969 compared with $26.79 million or $1.38 a share in 1968.

President L. J. Richards said the Calgary-based company's long record of substantial annual gains in net earnings was interrupted by the impact of income taxes which previously had been negligible due to accumulated deductions for drilling and exploration carried forward from prior years.

Earnings before providing for $2.36 million of income taxes were up 9.6 per cent. Funds generated from operations, after providing for income taxes, increased 4.8 per cent to $44.79 million or $76.49 million gross revenue on the year, up 14.4 per cent.

Agra

Agra Industries Ltd. shareholders have consented to their company's takeover of Western Caissons Ltd. group and Torchinski Consulting Ltd., an engineering advisory firm, both based on the Prairies.

Total price will be $125,000 and 200,000 common shares of Agra. The deal is expected to add $7-$8 million a year to sales and 15 cents a share to earnings of Agra.

Western Caissons is a specialist in piles and foundations with offices in principal cities across Canada, while Torchinsky Consulting, whose head is B. B. Torchinsky, the president of Agra, does testing, soil mechanics, foundation and highway work, and other civil engineering.

Allarco

Allarco Developments Ltd. reports net profit in 1969 of $538,830 compared with $398,666 the previous year.

The annual report for the firm and its subsidiaries gave consolidated net profit before depreciation expenses, provision for deferred income taxes and minority shareholders' interest, as $1.84 million compared with $1.49 million in 1968.

U.S. Brokers Granted Hike In Fees

WASHINGTON (WP) — Stockbrokers will soon raise their commission rates for handling securities, purchases and sales on the nation's major stock exchanges.

The higher rates, which were approved Thursday by the Securities and Exchange Commission, will become effective Monday. On transactions of less than 1,000 shares, the extra charge will be equal to one-half of the present commission rate or $15—whichever is less.

At the same time, the SEC told brokers to handle all transactions regardless of their size. In the last year, many firms had imposed restrictions, either by demanding a minimum commission (a common requirement: $15) or refusing to accept orders under fixed floor (such as $1,000).

To the small stockholder, the new fee schedule will mean extra costs that diminish with the size of his purchase or sale.

The new fee schedule is intended to be temporary. The SEC, which is now studying a proposal from the New York Stock Exchange for a permanent revision in the commission structure, said it would review the temporary changes after three months.

Stockbrokers had pressed for the increases to offset increasing losses suffered over the last year.

Standard Buys Pet Food Plants From Western

VANCOUVER (CP) — The sale of Western Realty Projects Ltd.'s pet food division to standard Brands Ltd. was announced Thursday by Western president Samuel Belzberg.

The division is a major processor of pet foods in the prairie provinces with plants in Calgary, Lethbridge, Alta., and Edmonton.

The purchase price was not disclosed.

"The decision to dispose of the pet food operation is in keeping with our policy of concentrating on large scale real estate development," Belzberg said. "The directors feel the capital received from this sale can be utilized for further development and generate a much higher rate of return."

The pet food division was brought into Western Realty with the amalgamation of 16 private real estate development companies at the beginning of 1969.

Western, now a public company, has real estate developments under way in Regina, Edmonton, Calgary and Vancouver.

Hughes Buys Airline

LAS VEGAS, Nev. (AP) — Howard Hughes, the seldom-seen financier who has vast real estate holdings in this gambling centre, has bought Air West, a regional airline with 9,000 miles of routes in eight western states, Canada and Mexico, for about $90,000,000, it was announced Thursday.

Hughes is a former major stockholder in Trans World Airlines. He sold his TWA holdings for $546,000,000 in 1966.

UPLANDS
OPEN HOUSE — BY BUILDER
3125 and 3135 MIDLAND RD.
Saturday and Sunday — 2 - 5 p.m.
4-bedroom Colonial, 3 bathrooms, large kitchen, and family room, with F.P., Den, with F.P. Separate guest-size dining doom, 26' L.R. Full basement, roughed-in future development, 2 sundecks, 2-car garage.
Large Tudor 4-bedroom home, Master with lg. dressing room and full bath. Panelled den with F.P. Large kitchen, sunken family room, utility room, 4 bathrooms, double garage. Full basement with roughed-in future development.

MAKE MONEY
Get Into the Multiflavor Soft Ice Cream Business
Get away from the one flavor (Vanilla). Have 2-4, 6-8 different varieties. Be the First in your area.
Write Victoria Press Box 165

FOR SALE OR LEASE
2929 DOUGLAS

BUILDING 11,200 sq. ft.
PARKING 18,000 sq. ft.
RON PAGE 382-0621
P. & R. INVESTMENT & DEVELOPMENT LTD.

OPEN HOUSE
FRI., SAT., SUN. — 1:30 - 5:00 p.m.
975 MADDISON
4-bed Tudor home with den, guest-size living and dining room, 2 fireplaces, new laundry room and 4-piece bath on main floor, large kitchen, new built-ins, full basement with 3rd toilet, large lot with fruit trees, garage. This home has been competely redecorated inside and out. The original beams, wood hallways, walls and hardwood floors are simply beautiful. Vacant. Price $29,900.
Phone 592-4989 — By Owner

580' WATERFRONT
CORDOVA BAY
4½ Acres of Seclusion plus Large Home—Last of Its Kind!
$80,000 (Terms)
RUDY ROST — 386-2961 - 658-5490
NATIONAL TRUST CO.
HILLSIDE SHOPPING CENTRE

OPEN HOUSE
SATURDAY 1:30 - 4:30 P.M.
4151 TORQUAY DRIVE
GORDON HEAD — Immaculate interior, three-bedroom bungalow, 2½ bathrooms, living room, dining room, den, electric kitchen, full basement with rumpus room, utility room, play room and workshop. Outdoor swimming pool. ASKING PRICE $37,900
George Bowes in Attendance—385-9741
J. A. HENDERSON REALTY LTD.

TERRIFIC BARGAIN "BRAND NEW"
OPEN HOUSE, 4125 HOLLAND RD.
SATURDAY AND SUNDAY, 1 - 5 P.M.
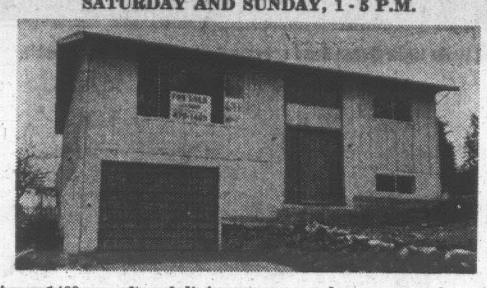
App. 1400 sq. ft. of living area, on bus route, close to school and new Voc. school. W. to W. carpet in liv., din. and TV room. Den or extra bedroom ..... only $23,900
Low down payment
PHONE OWNER, 479-1463

SOUTH OAK BAY
Partial Sea View
Just a few short paces from Beach Drive
- 6 months old
- 1500 sq. ft.
- 3 bedrooms
- 3 bathrooms
- Master en suite
- Superb kitchen

Full high concrete basement with roughed-in games room and rec. room with fireplace. Double carport.
FULL PRICE $47,500
Approximately $10,000 will handle
Trade the equity in your present home for this beauty
CALL LOU BLOOMFIELD
386-2955 592-6418
FOR APPOINTMENT TO VIEW
MAYFAIR REALTY LTD.
3153 Douglas St. 386-2955
In the Mall at Woodward's Mayfair

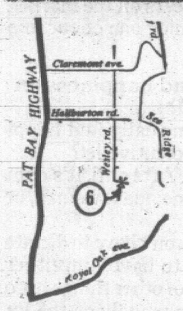

OPEN HOUSE
1:30 to 5 p.m.
this Saturday and Sunday
1276 square feet of living space, 80'x120' treed lot on a quiet street. 3 bedrooms, 1½ bathrooms, double carport, basement roughed-in for rumpus room with fireplace and extra bathroom. 9½ per cent mortgage of $22,700 — full price $34,500. Located in
Cordova Bay Area—4881 Wesley Dr.
(See Map—Location Marked 6)
Built Better by Pine Home Builders Ltd. 477-3081

OPEN HOUSE
4536 VANTREIGHT
SATURDAY 2 - 5 p.m.
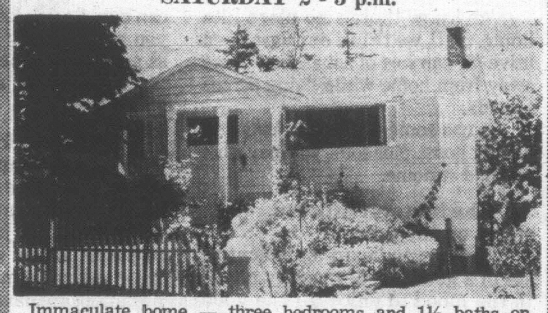
Immaculate home — three bedrooms and 1½ baths on main level, extra rooms and ½ bath tastefully finished on lower level. Double carport with sundeck overlooking near portion of beautifully landscaped 78'x196' lot in quiet treed location. Substantial 8½% mortgage. Listed at $38,500.
SEE IT SATURDAY!!
with C. FRED WILLIAMS
CROWN REALTY 385-8731 658-5798
Owned and Operated by G. D. Peaker Holdings Ltd.

Two Blocks from Beacon Hill Park
HENRY HUDSON APARTMENT
576 SIMCOE
Brand New — Ready for Occupancy
—With charm and atmosphere—near the sea
—38 de luxe spacious suites (Reasonably Priced)
—Prime James Bay location near all conveniences
—Luxury wall-to-wall carpet (two colors)
—Complete Soundproofing (Concrete Floors)
—Cablevision—FREE
—Storage Space—FREE
—Covered Parking
—Silent Fast Elevator
—Vinyl Cushion Floors in Kitchen and Bathroom
—Courteous, Efficient Resident Manager
—Security Against Rent Increase for 1 Year
—Unique Rental Agreement Defining Tenant Privileges
—Suitable Pets Accepted
FOR SHOWING CALL:
J. Y. WOODS — 386-6446 — Suite No. 104
Studio ..... From $110.00
One Bedroom ... From $127.50
Two Bedroom ... From $161.00

BUSINESSMAN'S SPECIAL
Create your own Poor Boy Sandwich at our Sandwich Bar.
ONLY 99¢
Coffee or Tea Included
12 'til 2—and After Theatre
McPherson
Seafood and Steakhouse
No. 1 Centennial Steakhouse
388-4741

SAVE $20

2908 TILLICUM ALUMINUM DOORS
De Luxe - Rustproof - Heavy Duty
Self-Storing 26.95 Storm and Screen
Large and odd sizes! Easy to install. Price includes all hardware, pneumatic closer, check chain — completely weatherstripped. See them on display or order by phone.
386-3022 Open 9 a.m. to 5:30 Daily
Grilles and letter slots extra. Installations arranged upon request.
REPLACEMENT WINDOWS
We Change any old Window to New Aluminum
25% OFF!
25% OFF

REGULAR
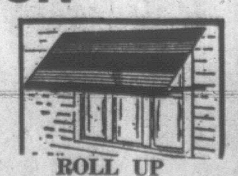
ROLL UP
B.C. ALUMINUM
386-3022 'til 5:30

By Owner
UNIVERSITY AREA—OPEN HOUSE
1705 Carnegie – Sat. 1:30 - 4 p.m.
1,185 sq. ft. living space, just redecorated; three bedrooms; finished family room; wall oven, built-in range. All on tastefully landscaped lot. Government second mortgage available on full price of $26,900
W. LAIRD — 656-2505

CITY TRUST
RENT??
$40.00
PER MONTH
(Approx.)
FOR THE REST OF YOUR LIFE . . .
Let City Trust show you how a small investment now will save you rental dollars you are presently throwing away.
JERRY BENARD 383-4141 592-7772
CITY TRUST

DRAFTSMAN
Age 27, 6 years mapping experience — 3 years supervision, seeking permanent employment. Excellent references. REPLY VICTORIA PRESS, BOX 147.

OFFICE SPACE
Hillside-Shelbourne Area
600, 1200, 1800 sq. ft.
Phone 592-6579

FOR RENT
Store available in established development in Bastion Square Great opportunity to start your own business. For further information, phone
388-5568

OPEN HOUSE
Saturday, April 4, 1:30 - 5 P.M.
1207 WYCHBURY
Don't be a 'could have bought' when you can have your choice of 3 new homes at 9¼ interest and mortgages already arranged. Each one has 3 bedrooms, 2 bathrooms, full basement and nicely treed lots. These houses are within 3 blocks of schools, shopping, sports centre.
For further information call:
MARJ NAPPER 592-9554
GORDON STEVENSON 385-1139
BLOCK BROS. REALTY LTD.
3636 SHELBOURNE ST.
477-1841

LYNWOOD PARK
BEAUTIFUL BUILDING LOTS
GRAND OPENING
SATURDAY, APRIL 4th
Join Us Tomorrow—9 a.m. to 4 p.m.
CKDA Mobile Broadcasting Unit
Buggy Rides for the Children
FREE COFFEE FOR ALL
Take Trans-Canada Highway, turn right on Highland Road, just beyond overpass.
MRS. ELLIOTT–Swinerton, Stewart Clark Ltd.
1318 Blanshard St. 385-2481
MR. KLENMAN–Royal Oak Properties Ltd.
4520 West Saanich Rd. 592-1121

BLOCK BROS. REALTY
477-1841 or 386-3231
CEDAR VILLAGE CONDOMINIUMS
These Gold Medallion Units
Appliances—2 Sundecks—200% Parking
OPEN FOR INSPECTION
1:00 to 9:00 p.m. Daily Except Sunday
A WHOLE NEW EXPERIENCE IN LIVING—
A DREAM FOR ENTERTAINING
Display Suite Furnished Compliments of Standard Furniture
DO YOU PRESENTLY OWN YOUR OWN HOME?
Block Bros. Trade Plan is Your Best Opportunity For A Care Free Move!
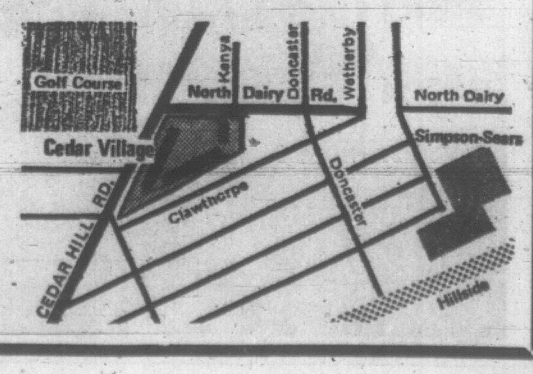

—Photo by Robin Clarke

ADMIRING BADGES of Queen's Scout Nicholas Douce, 14 (left) of the 1st Boundary Bay C Troop, Tsawwassen, is Queen's Venturer Jim Barber, 17, of the 6th Burnaby Mountain Troop.

Crowd Gathers in House Carl Built

More than 500 persons gathered Thursday in the Newcombe Auditorium of the Provincial Museum for a memorial service to Dr. G. Clifford Carl, the museum's director for 29 years and a good friend to many.

"This fine new building was his dream for many years," said deputy recreation and conservation minister Harold McWilliams, "and we are thankful he lived to see it in operation."

Dr. Carl, who died last Friday at the age of 62, retired as museum director Dec. 31 to take over the museum's marine biology department.

'LOVED TO SING'

"He was happy in this work and he looked forward to many years of work in a field that he loved," McWilliams said. "He was a man of wide interests and he worked hard to raise funds for those in need.

"Actions speak louder than words and the great number of people attending this service today are an indication of his worth.

"He loved to sing and the choral group to which he belonged is here to honor him in song."

Gathered on the platform were The Village Squires, a harmonious male voice ensemble representing the Society for the Preservation of Barbershop Singing.

Unaccompanied, they sang two of Dr. Carl's favorites—The Battle Hymn of the Republic, and Saviour, Again to Thy Dear Name We Raise.

It was the only music heard during the simple service.

"Our prayer today is that God will accept the soul of our brother, Clifford Carl," said Rev. W. E. Greenhalgh, rector of St. Michael and All Angels Anglican Church, who officiated.

He led the congregation in the recital of The Lord's Prayer and read passages from Scripture, notably:

"I am the Resurrection and the Life, saith the Lord. He that believeth in Me though he were dead yet shall he live."

Among the men and women from all walks of life was a man who followed the service from a stretcher below the platform.

Normal Lidster, a blind and partially paralysed patient at Mount St. Mary's Hospital, had expressed a special wish to be there.

"Dr. Carl was one of the kindest men I've ever known," he said. "It was always a pleasure to hear his voice."

POLICE SEIZE JARS OF LSD

TORONTO (CP) — Police say they seized two jars of LSD tablets Thursday in a search of a house here, and charged George Joseph McGolrick of Ioco, B.C., with possession of restricted drugs for trafficking purposes.

Brian Charles Anderson, 23, and Annie Ludmilla Holiday, 24, both were charged with illegal possession of hashish as a result of the same search.

SPORTSMAN SHOW
On NOW Till SUN.

Sports Equipment For All

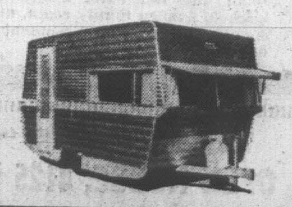

STAGE SHOWS GAMES OF SKILL

The door prize is a de luxe Travelaire Trailer and the weekly $1.00 pass entitles you to a chance to win it.

This advertisement is not published or displayed by the Liquor Control Board or by the Government of British Columbia.

VICE-REGAL INSPECTION

Queen's Scouts Honored

Resplendent in multi-colored scarves, shoulder flashes and merit badges, 180 Queen's Scouts and Venturers assembled before a large crowd in front of the Empress Hotel Thursday afternoon.

Ranging in age from 13 to 16, they had come from all over the province for the 15th annual Queen's Scout and Venturer Ceremony Thursday afternoon at Government House.

Having arrived from Vancouver Wednesday afternoon aboard HMCS Yukon and HMCS Qu'Appelle, they were at the hotel to attend a luncheon given in their honor by the provincial government.

The morning assemblage, which included 21 scouts from the Greater Victoria area, attracted in addition to relatives and friends, many passersby on Government Street.

Later at the ballroom at Government House Lt.-Governor John R. Nicholson himself a former scout, presented each of the young men with a certificate, officially investing him as Queen's Scout or Venturer, one of the highest honors an active scout in Canada can receive.

Before the presentations were made, B.C. Assistant Scout Commissioner Robert Simmons praised the scouts for hard work and initiative and said the scout leaders also deserved some credit for the achievements of their charges.

Acting in his dual capacity as provincial scout patron and as the Queen's representative, Nicholson expressed his pleasure at the number of people in attendance.

Nicholson said it was the last such ceremony in B.C. for the investiture of Queen's Scouts, but added that a ceremony for the Queen's Venturers, who are older, could continue.

Opportunity for Newspaper Ad Salesman

Central B.C.'s most progressive daily newspaper has opening for energetic, experienced display salesman.

Excellent salary plus liberal bonus plan. Car allowance and full benefits. Reply, giving full details, to:

The Advertising Manager
The Citizen,
P.O. Box 578,
Prince George, B.C.

Canadian Club. At home around the world.

Smooth and mellow Canadian Club is the world's lightest whisky. And "The Best In The House" in 87 lands: Afghanistan, Algeria, Antarctica, Antigua, Argentina, Aruba, Australia, Austria, Bahamas, Barbados, Belgium, Bermuda, Brazil, Canada, Canary Islands, Ceylon, Chile, Christmas Island, Costa Rica, Curaçao, Denmark, Dominican Republic, Ecuador, Ethiopia, Fiji, Finland, France, Germany, Gibraltar, Greece, Greenland, Grenada, Guadeloupe, Haiti, Hong Kong, Iceland, India, Indonesia, Iran, Iraq, Ireland, Israel, Italy, Jamaica, Japan, Jordan, Kenya, Korea, Lebanon, Libya, Malta, Mexico, Morocco, Nepal, Netherlands, New Guinea, New Zealand, Nigeria, Norway, Pakistan, Panama, Peru, Philippines, Poland, Portugal, Puerto Rico, Sierra Leone, Solomon Islands, South Africa, Spain, Sudan, Sweden, Switzerland, Tahiti, Tanzania, Thailand, Trinidad, Tunisia, Turkey, U.S.S.R., United Kingdom, United States, Uruguay, Venezuela, Virgin Islands, Yugoslavia, and Zambia.

INTRODUCING THE EXECUTIVE JET.

The conveniences of the office.

We know there's no place to work like your office. Still, we think our new Executive Jet can sort of act as your office away from the office while flying across Canada. It has some of the conveniences of your office, plus some you may wish you had in your office.

So next time you're planning a flight within Canada, make sure it's on one of our many regularly scheduled Executive Jet flights.

And you'll get the conveniences of your office at no extra charge.

If you'd rather work than play.

Some men aren't happy unless they're working.

So we've put DeJur dictating equipment on all Executive Jet flights. Now, when that great business idea suddenly comes to you at 30,000 feet, you'll be able to record it instead of forgetting it.

Perhaps you have some important memos to get out. Just dictate them into one of our recorders and drop the tape off at our airport ticket counter when you land. Office Overload will type a first draft and send it ahead to your office. That way, your secretary will have things up-to-date when you get back.

Financial newspapers to show you how much money you could have made.

Or how much money you saved by not investing in the last tip your barber gave you.

All Executive Jets now carry most major financial newspapers from the Wall Street Journal to the Financial Post.

And if that's not enough to keep you financially informed, read the brief, up-to-the-minute resume of marketing/financial information that is passed around aboard every Executive Jet. (The resume is revised throughout the day. So you're never behind the times.)

Publications that might be found in your office. But not necessarily in your home.

Our survey has shown that a great many executives enjoy browsing through men's magazines in their leisure office hours. So, with the executive's pleasure in mind, we've made Playboy magazine available on all Executive Jets.

We also carry all major magazines that are directed to today's businessman. Magazines like Fortune, Harvard Business Review, and Executive are just a few.

Our stewardesses don't look like stewardesses.

For one thing, our stewardesses don't wear standard uniforms. They wear what we call "non-uniforms." Our non-uniform fashions are supplied to us by Canada's best known department store. So you know they're contemporary.

For instance, instead of uniforms that make stewardesses look like they're in the army, you'll see our girls in pantsuits, maxi-coats and bell bottoms.

And as fashions and seasons change, so will our stewardesses' dress. That way, you'll never get tired of looking at them.

Our stewardesses also have a way of making you feel comfortable throughout your flight. They're courteous, friendly, and tuned to the needs of the business flyer.

Leave your business troubles behind.

Our new Executive Jet can even help a man forget about business.

The atmosphere on board is always relaxed and informal. The food is good. The distractions plentiful. And the people on board are the kind of people a business flyer can talk to. They're mostly other business flyers.

The comforts of home.

We know there's no place like home. Still, we think our new Executive Jet can sort of act as your home away from home while flying across Canada.

It has some of the comforts you have at home, plus some you may wish you had at home.

The better treatment starts on the ground.

Unless you board an Executive Jet in a good mood, you may not be in the mood to enjoy all the good things we've put aboard.

So we've taken special care to assure you a pleasant boarding experience. We've trained our ground personnel in the fastest methods of confirming reservations and checking baggage.

It may seem like a small thing but we know from experience that if a flight is to be totally pleasant, it has to get off to a good start.

Home cooked meals.

The food you get aboard every Executive Jet is prepared by tender, loving hands. Hands that have been trained by the best Continental and Canadian masters around.

And the meat and fowl served aboard are the finest quality money can buy. So you know that the meals you get on every Executive Jet are as good as the ones you get at home.

Some people even think they're a little better.

More publications than you'll find around the house.

Variety is the spice of reading.

And the reading material on every Executive Jet is varied enough to please almost anyone's taste. We have specialty magazines for businessmen. We have current issues of Newsweek and Time for those who are still trying to understand the world.

You can even pick from top-selling fiction and non-fiction books.

Games people play.

The games we have aboard are not for kids.

They're sophisticated games. The kind of games that can keep you engaged for hours.

For instance, Instant Insanity. Here's a puzzle that can reduce a sophisticated executive to a babbling child in twenty minutes.

Soma is another game that can help the executive relax and forget about business for a while.

Next time you fly with us, just tell the stewardess you're in the mood to play games.

She'll understand.

Beer: We give you a choice.

A man shouldn't have to drink the same old brew every time. So we let you choose between several of the finest Canadian beers on the market.

Or you can enjoy one of our fine imported wines.

Women: Find happiness on the Executive Jet.

Can a woman really find happiness aboard an Executive Jet?

We think so. After all, it's comfortable for anyone; man, woman, or child.

The women won't have to dictate or read Fortune to have fun, either. There are dozens of other things to do.

And the men who fly on the Executive Jet are the kind that women enjoy talking to. They're smart men.

Aware men.

They're MEN.

So feel welcome, ladies. You'll be in good company.

See your CP Air travel agent.

CP Air

T.M. Canadian Pacific Airlines, Limited

Travel with CP Air is a global affair.

FIX UP YOUR CASTLE...

THERE'S A HOUSEFUL OF BEAUTY AND VALUE IN

we will be glad to help you plan . . .

SEE THE 'BUILDERS' AT DOMAN'S

DOMAN'S SPRING SALE

C-FAX—1070 ON LOCATION SATURDAY

FIR PLYWOOD

- 5/16"x4'x8' "D" Unsanded. Reg. 4.10. SALE 3.25
- 1/4"x4'x8' "D" Sanded. Reg. 4.25. SALE 3.45
- 3/8"x4'x8' "D" Unsanded. Reg. 4.25. SALE 3.45
- 5/8"x4'x8' "D" Unsanded. Reg. 6.90. SALE 4.75
- 3/4"x4'x8' "D" Sanded. Reg. 9.35. SALE 7.25

O¢¢x4¢x8¢

Corrugated PLASTIC PATIO PANELS

26" x 8' 1.99
26" x 10' 2.99
26" x 12' 3.49

GYPROC Wallboard

3/8"x4'x8' $2.39

FAN TRELLIS 1.29

BIFOLD DOORS

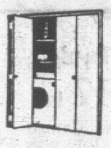

FLUSH TYPE

	SUGG. RETAIL	SALE
2'0"x6'8"	14.65	$10.30
2'6"x6'8"	17.75	$12.10
3'0"x6'8"	20.50	$13.50
4'0"x6'8"	28.20	$18.85
5'0"x6'8"	33.00	$22.90
6'0"x6'8"	38.40	$26.00

FULL LOUVRE

	SUGG. RETAIL	SALE
2'0"x6'8"	25.00	$17.95
2'6"x6'8"	27.75	$19.65
3'0"x6'8"	30.82	$15.70
4'0"x6'8"	48.80	$34.40
5'0"x6'8"	54.45	$38.40
6'0"x6'8"	60.00	$42.20

WALL PANELLING

All panels are completely prefinished for easy installation and are full 4'x8.'

- SPANISH ELM, No. 2 Reg. 4.95 ..... SALE 2.99
- WALNUT-TONE MAHOG. Reg. 4.25 SALE 3.49
- CITATION HEARTWOOD CHERRY, No. 2 Reg. 5.95 ..... SALE 4.50
- TEAK VINYLCOTE Reg. 7.95 ..... SALE 5.95
- WALNUT VINYLCOTE Reg. 7.95 ..... SALE 5.95
- WELDWOOD AZTEC Walnut, Reg. 7.95. SALE 6.50
- MANOR NUTMEG Reg. 9.95 ..... SALE 7.95
- WELDWOOD CRAFTSMAN CHERRY Reg. 18.65 ..... SALE 12.99
- COLONIAL ASH Reg. 9.95 ..... SALE 8.88

INDOOR—OUTDOOR CARPET 3.69 sq. yard

Planning to cover the floor of your patio, sundeck, rec. room — buy now and save on this fantastic offer from Doman's.

CAPE COD LAWN CHAIRS

Red Cedar Ready to assemble 2.69

Cedar Hanging BASKETS

Square Each .. 79¢ Rectangular Each .. 87¢

LUMBER AT SAVINGS

- 1x6 Rough Cedar, Foot ... 7¢
- 1x8 Rough Cedar, Foot ... 10¢
- 1x10 Rough Cedar, Foot ... 12¢
- 1x12 Rough Cedar, Foot ... 16¢
- 2x4x6 S4S Cedar ..... 33¢
- 1x8x6' S4S Cedar ..... 33¢
- 4"x4"x5' Rough Cedar ... 1.10
- 4"x4"x5' S4S Cedar 1.25

6½" SKIL SAW

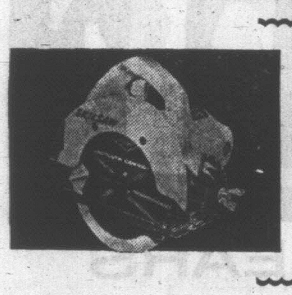

Full 6½" blade gives extra cutting capacity. Cuts 2" dressed lumber at 45°, built-in safety clutch disengages blade if it binds in cut, accurate depth, level controls and sawdust ejectors. COMPLETE WITH "FREE" CARRYING CASE, RIP FENCE AND 2 BLADES 29.99

GARDEN WHEEL BARROWS 9.99

CONCRETE BLOCK INCINERATOR 11.90

Concrete Products

- Patio Slabs. 12"x12"x2." Each ..... 30¢
- Screen Blocks. 12"x12"x4." Each ..... 39¢
- Concrete Mixes, 60-lb bag. Each 1.49
- Used Brick. Each ..... 10¢

MOORETONE PAINT

- INTERIOR LATEX Reg. 7.45 ..... SALE $5.40 gallon
- INTERIOR SATIN ENAMEL Reg. 8.90 ..... SALE $6.45 gallon
- EXTERIOR LATEX OR OIL Reg. 8.45 ..... SALE $6.10 gallon

FENCE STAIN 1.99

RED, GREEN, BROWN. PER GALLON

BASKETWEAVE FENCING

This attractive good neighbour fence is made of Western Red Cedar to give you many years of privacy. Comes complete with 4"x4" cedar posts, ½"x6" cedar boards (6 high), 2"x2" dividers, galvanized nails. All at a price too low to pass up at Doman's.

49¢ PER FOOT COMPLETE

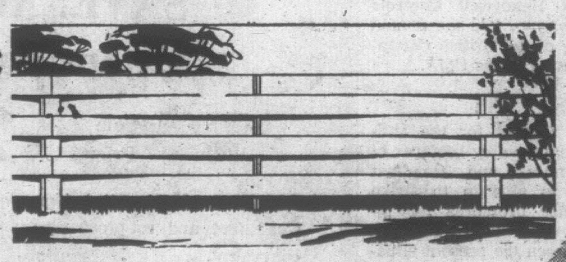

CEILING TILE

Top quality white ceiling tile available in sizes of 12"x12", 12"x 24" or 16"x16" — all at one low price. Carton covers 64 square feet.

CARTON 7.97

Plastic Wall Tile

Large selection of colours from which to choose . . . at clear-out prices, tiles are 4¼"x4¼" and there are 8 tiles to a square foot.

29¢ a sq. ft.

CABINET-MAKER PLYWOODS

- GOLDEN ASH, ¼"x4'x8'. Reg. 9.50. SALE 7.99
- GOLDEN ASH, ¾"x4'x8'. Reg. 28.50. SALE 19.90
- TEAK, 2 SIDES, ¾"x4'x8'. Reg. 29.95. SALE 24.95
- WALNUT, 2 SIDES, ¾"x4'x8.' Reg. 33.90. SALE 25.90
- L/C ROTARY MAHOGANY ¾"x4'x8'. Reg. 17.95. SALE 13.50
- L/C RIBBON MAHOGANY. ¾"x4'x8'. Reg. 21.50. SALE ... 16.95
- BIRCH, SELECT. ¾"x4'x8'. Reg. 23.50. SALE 18.50

STRETCHTEX

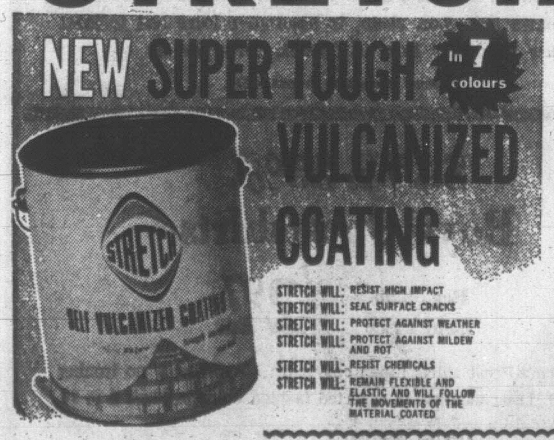

For lasting protection for decks or boatdecks, the amazing Stretchtex eliminates tricky 4 or 5-coat applications, giving you a truly vulcanized deck. See the builders at Doman's and save.

13.95 GALLON

Cedar Double V-Joint

A new pattern run in western red cedar made a full 1¼" thick by 12" wide, it is perfect for summer homes. One side is rustic for outside and one side is smooth for inside. Tongue and groove for easy installation.

18¢

GALVANIZED DOWNPIPE 2"x10" 1.49

LATEX FENCE PAINT 3.99 per gallon

PRE-HUNG DOORS

For the modern way to hang doors in your home, all you need is a Doman's pre-hung door unit, a hammer, a few nails and about five minutes. A Doman's pre-hung unit consists of a 2'6"x6'8"x1¾" stain grade mahogany door, a set of door jamb, 1 pair of Stanley 3½" butts and a Weiser passage set.

NOW ONLY 21.95

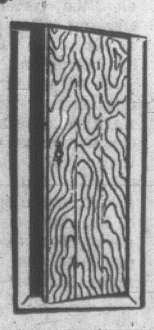

OPEN A CHARGE ACCOUNT TODAY Or Use Your Chargex

DOMAN'S

WE HAVE EVERYTHING TO IMPROVE ANYTHING!

280 Bay Street

OPEN FRIDAY NIGHT UNTIL 9:00 P.M.

"Just West of Point Ellice Bridge on Bay Street"

386-2151

Man, 21, Jailed On Drug Count

Robert J. Grohs, 21, of 490 Gorge, was sentenced Thursday to 18 months' definite and 18 months indeterminate in prison for possession of hashish and trafficking in the restricted drugs LSD and STP.

Grohs pleaded guilty to the three charges when he appeared in court March 26.

Police testified they found six grams of hashish, 185 tablets of LSD and 155 capsulses of STP in Grohs' motel room when they entered it March 5.

He had a previous drug possession conviction in March, 1969.

Grohs asked he be sentenced to an institution where he could receive technical training and the definite-indeterminate sentece made this possible.

Judge William Ostler sentenced Grohs to 18 months definite and 18 indeterminate for each of the trafficking charges and six months on the possession charge, to be served concurrently.

★ ★ ★

Gary Nicholas Manick, 23, of Alberta, was sentenced to three months in prison for assault causing bodily harm and an additional seven days for driving an auto when his blood-alcohol content was over .08 per cent.

Manick pleaded guilty to attacking a 17-year-old youth at a service station near Colwood about 7:25 p.m. April 1.

He had gone to the station with a friend who got into an argument with the youth before Manick struck him for no apparent reason.

The youth required stitches to a cut lip and had some teeth chipped.

Two hours later, city police stopped the accused at Douglas and Queens after he was observed driving erratically.

He had a breathalyzer reading of .14 per cent at the time.

★ ★ ★

Louis St. Hilaire, 55, of 4193 Quadra, was fined $250 for driving an auto when he wasn't covered by insurance.

Darrell A. Danyluck, 19, of 1243 Colville, was also fined $250 for driving without insurance.

★ ★ ★

Margaret Louise Rankin, 51, of 458 Viaduct, was fined $350 for impaired driving and her licence suspended for four months.

She was stopped on Burnside about 3:30 p.m. March 2.

★ ★ ★

Larry Howard Caton, 25, of Malahat Drive, was fined $250 Wednesday for refusing to provide a breath sample when asked to do so by a police officer.

He was apprehended by police as he walked away from his parked vehicle on Broad about 12:40 a.m. Feb. 27.

He had left the car lights on.

47 CHEATERS HIT WELFARE

A total of 47 persons was convicted of defrauding the department of social welfare during 1969, Welfare Minister Phil Gaglardi reported Thursday in answers to written questions on the legislative order paper.

The total amount involved was $27,430, he replied to Ernest Hall (NDP—Surrey).

●

The question apparently was placed on the order paper as Ea result of claims by Gaglardi that welfare recipients were "falling like flies" from the rolls in a crackdown on cheating following his takeover of the department in October.

A total of 63 persons was charged. There were 47 convictions.

The welfare rolls have numbered about 90,000 in recent months.

DEVELOPMENT WHITE PAPER COMING

Minister Freezes Park Deals

A white paper on parks development on Vancouver Island is being prepared by the provincial government, Recreation Minister Ken Kiernan said Thursday night.

And until the report is completed at an undetermined time, no further trades of parkland or parkland timber rights will be made, Kiernan told the legislature.

DEAL CRITICIZED

He was replying to Bob Williams (NDP — Vancouver East) who had asked if Kiernan planned any more trades similar to one last September in which the government acquired 576 acres of parkland at Cape Scott on the northern tip of Vancouver Island for the timber rights to 5,260 acres of Strathcona Park.

The deal with a lumber company was widely criticized at the time but the government defended it as the most economical and sensible means of acquiring the land to be included in a proposed 38,000-acre park at Cape Scott.

Kiernan said staff members in his department are working on "comprehensive" assessment of parks potential on the Vancouver Island at the present time but gave no indication when it might be completed.

SKI PARK

Kiernan said a look will be taken at the possibility of the Cathedral Grove-Mt. Arrowsmith areas being made into a park as requested by a 7,000-signature petition recently, but he warned that the costs of land acquisition in the area, near Port Alberni, would be high.

Dr. H. R. McDiarmid (SC—Alberni) said he would do all he could to promote a park at the site which he said offers the best skiing on Vancouver Island as well as excellent hiking.

McDiarmid also called for a ban on motorcycles and other unmuffled vehicles on Long Beach and also for extra staff to clean up garbage and empty pit toilets during the summer rush.

He said adequate park reserves should be established at Sproat Lake in readiness for the increase in traffic flow to Long Beach when the Alberni-Tofino road is completed.

Frank Ney (SC—Nanaimo) said Green Mountain should be considered as a park site and John Tisdalle (SC—Saanich) asked for expansion of McDonald Park to serve more campers.

McDIARMID
. . . promoting ski park

CMA Chief Asks Help From Ottawa

VANCOUVER (CP) — L. F. Wills, president of the Canadian Manufacturers' Association, said Thursday government anti-inflationary policy should include support for employers in resisting union pressures for wage increases.

"Somehow or another, we have to get it through to union members that there is no way they can easily get the kind of increases which have been so prevalent in the last three or four years," he said.

"There has to be a return to reality and we in industry have the right to expect the full backing of the authority of government — federal and provincial — for the harder line that we are now bound to take where future bargaining is concerned.

"To take any other position is to make nonsense of the efforts of the government-backed prices and incomes commission, and more especially of the support we are giving the commission and the principle of wage and price restraint," Wills, president of Honeywell Controls Ltd., Toronto, told the annual meeting of the British Columbia division of the CMA.

●

"Our support for the anti-inflationary policy requires of us firmness and steadfast refusal to give in to strike and other pressures for increases of the kind which can only worsen the present situation."

Wills endorsed present government anti-inflation policies as "the lesser evil than allowing inflation to continue to rip at the rate at which it has been going."

He suggested that the commission concerned itself with wages and salaries and government expenditures, rather than profits. He said wages, salaries and supplementary income make up 55.2 per cent of the gross national product, government expenditures 33.5 per cent, and profits, before taxes, 10.2 per cent.

Used Dummies Needed For Old Clothes

Good used mannequins—to display good used clothing—are being sought by Goodwill Enterprises for the Handicapped.

Goodwill's community relations officer Wilf Burton said they need not be in the ultimate of shape.

"Any minor surgery needed can be handled by our own staff in our workshop."

Burton says they need three male and three female mannequins to be used in their Duncan and Victoria stores.

SATURDAY 9:30 A.M. DOOR OPENING SPECIALS!

ON SALE AT VICTORIA, BURNABY, RICHMOND, AND NANAIMO STORES . . .

PERSONAL SHOPPING ONLY . . . WHILE QUANTITIES LAST!

Bath Towels
Sale Price 49c Ea.
An extra special buy of 100% cotton bath towels in assorted colours and patterns. Limit of 12 per customer, please.
Personal Shopping: Staples (96)

Assorted Bras
$2-$3 Value. Sale Price 97c Ea.
Choose from fiberfill or foam padding in lycra and lace or cotton. White. A-B fittings.
Personal Shopping: Intimate Apparel (18)

Men's Hosiery ½ Price!
Reg. $1 Pr. Sale Price 4 pr. 1.97
Nylon and nylon blends, assorted colours, one size fits all 10-13. Stock up now!!
Personal Shopping: Men's Furnishings (33)

Coffee Mugs
Reg. 69c to 99c. Sale Price 39c Ea.
Imported mugs of porcelain and stoneware in assorted colours and decorations. All from regular stock.
Personal Shopping: Chinaware (35)

Plastic Tumblers
Reg. 99c. Sale Price 47c Pkg.
Pick up several packages of these colourful tumblers. There are 6 to a package. Great for children.
Personal Shopping: Housewares (11)

Lawn Food-Weed Killer
Reg. 3.99 Sale Price 2.97 Bag
25-lb. bag covers up to 3,000 sq. ft. Feed your lawn, kill weeds in one easy application.
Personal Shopping: Garden Shop (71)

"Chantilly" Tile
Reg. 23c. Sale Price 16c Ea.
Vinyl asbestos tile in a new design with effect of polished terrazzo, embossed surface hides dents, scuffs.
Personal Shopping: Floor Coverings (37)

Plaid Squall Jackets
Reg. 4.98. Sale Price 2.99 Ea.
Save 1.99! Reversible, waterproof, navy plaid with red and white. Sizes 10 to 18.
Personal Shopping: Women's Sportswear (7)

Taffeta Lining
Reg. 1.29 Yd. Sale Price 77c Yd.
Rayon taffeta, wash or dry clean. Wide range of colours. 54" wide. Ideal for lining.
Personal Shopping: Fabrics (36)

Boys' Casual Pants
Reg. 3.99. Sale Price 2.67 Pr.
Save 33⅓! Easy-care polyester/cotton. Blue, pewter, loden. Sizes 10 to 16. Perma-Prest. Scoop pockets.
Personal Shopping: Boys' Wear (40)

Drapery Rods
Reg. 6.99. Sale Price 4.67 Ea.
Save ⅓! One size only: 86" to 156" extension, wall or ceiling mount, ready to install.
Personal Shopping: Draperies (24)

Nite Lite
Reg. 79c. Sale Price 47c Ea.
Prevent accidents . . . plug Nite Lite into any outlet. Plastic body. Brown. Save now!!
Personal Shopping: Electricals (34)

"Caliente" Tile
Reg. 23c. Sale Price 16c Ea.
Vinyl asbestos tile with embossed texture, hides dent . . . gives you the flavour of Spain.
Personal Shopping: Floor Coverings (37)

Motor Oil
Reg. 4.49. Sale Price 3.33 2-Gal.
Save 19c quart on this 2-gallon can of heavy duty detergent motor oil.
Personal Shopping: Automotive Centre (28)

Seamless Nylons
Sale Price 27c Pr.
First quality mesh nylons with reinforced heel and toe. Fashion colours. Sizes 9 to 11. Shop early, stock up and save!!
Personal Shopping: Hosiery (75)

Leather Gloves
Reg. 11.98 to 13.98. Sale Price 5.99 to 6.99 Yd.
Silk lined gloves of kid leather in black or brown. Sizes 6½, 7, 7½, bracelet or mid arm length.
Personal Shopping: Accessories (88)

Door Mirror Half Price
Reg. 12.99. Sale Price 6.47 Ea.
32-oz. mirror, size 16"x60". Polished edge, crystal glass. Your top buy in a mirror.
Personal Shopping: Lamps, Mirrors (21)

Flashcubes
Sale Price 1.17 Pkg.
Fits all the newest cameras, 4 flashes per cube, 3 cubes per package. Stock up!!
Personal Shopping: Cameras (39)

Stone Chip Ceramic Tile— Random chips on tile in a 1 sq. ft. sheet with net backing. Reg. 1.45. Sale Price, sq. ft. 97c
Crystal Glazed Tile— 1"x1". White, green, pink, avocado. 1 sq. ft. sheets. Reg. 1.09. Sale Price, sq. ft. 67c
Personal Shopping: Building Supplies (64)

"Satinstone" Tiles
Reg. 22c. Sape Price 16c Ea.
Vinyl asbestos tile has shiny, satin-smooth surface, wears like stone, cleans with ease.
Personal Shopping: Floor Coverings (37)

Propane Tank
Reg. 1.99. Sale Price 1.17 Ea.
To use with stove, lamps or solder heads. Buy now and save on these Propane tanks.
Personal Shopping: Hardware (9)

HERE'S PROOF

YOU GET LOW, LOW PRICES AT SIMPSONS-SEARS

Save Now! Fitted Flannelette Sheets
39" x 75". Sale Price 3.47 Ea.
Stock up now on these cosy 100% cotton flannelette sheets in white. They're fitted for extra comfort and are ideal for camping or summer cottage.
54"x75". Reg. 4.99. ..... Sale Price, Ea. 3.97
Personal Shopping: Staples (96)

Save on First Quality Non-Run Nylons
Reg. 1.29 Pr. Sale Price 2 pr. 1.99
Now's your chance to stock up and save on these 15-denier seamless non-run nylons in spice and beige in sizes S (8½-9), M (9½-10), L (10½-11).
Personal Shopping: Hosiery (75)

Print Jeans Girls' Flare or Straight Leg
Sale Price 3.99 Pr.
These are national brand flare or straight leg jeans, specially priced due to slight defect which does not alter appearance or wear. Assorted prints. Girls' sizes 7-14.
Personal Shopping: Girls' Wear (77)

SAVE! Aluminum Extension Ladder
Sale Price 29.97 Ea.
Save now on this 24' ladder with spring loaded locks, rubber tread feet and rot-proof rope and pulley. It's lightweight and convenient.
Personal Shopping: Paints (30)

1.69 Yard Value! Sateen Prints
Sale Price 1.22 Yd.
Embossed sateen of 100%cotton . . . washable, colourfast, shrink-resistant. Pastel patterns and florals. 44" wide, ideal for children's wear, dresses, blouses.
Personal Shopping: Fabrics (36)

SAVE 30c Skein! Sayelle Knitting Yarn
Reg. 99c Sale Price 69c 2-Oz.
Stock up now on this 100% Orlon yarn that never needs blocking. Sayelle comes in a 2-oz. skein, in assorted colours and is ideal for the new "Crochet" look, in dresses, vests, berets.
Personal Shopping: Notions (25)

SAVE 31%! Grass Shears
Reg. 4.99. Sale Price 3.47 Ea.
No more back-breaking trimming for you with these long handled grass shears. Good quality steel blades with hollow ground edges. Buy now and save!
Personal Shopping: Hardware (9)

"Cross Country" General Purpose Plant Food
Sale Price 3.67 Bag
This blend of organic and chemical fertilizer is ideal for flower and vegetable gardens . . . good for lawns too! A 50-lb. bag covers 1,500 square feet.
Personal Shopping: Garden Shop (71)

SAVE 25%! Boys' Sportshirts
Reg. 3.99. Sale Price 2.97 Ea.
These Perma-Prest shirts mean easy care . . . little or no ironing for Mom! Long sleeves, in assorted fashion colours. Sizes 8 to 16.
Personal Shopping: Boys' Wear (40)

32.97 Value! 9-Piece Cookware Set
Sale Price 24.97 Set
This cookware set is of solid stainless steel with bonus teflon frypan. 9 pieces, make an ideal addition to your kitchen . . . or a great wedding gift.
Personal Shopping: Housewares (11)

SAVE 28%! Tennis Racquet
Reg. 6.99. Sale Price 4.97 Ea.
Be ready to "take to the courts" with this tennis racket of laminated construction with good quality leather grip and bright enamel finish. Nylon strung.
Personal Shopping: Sports Centre (6)

SAVE $20! Elegant Baroque Wall Mirror
Reg. 69.98. Sale Price 49.97 Ea.
Bring new style to your home with this elegantly designed Provincial styled wall mirror. Approximately 26½" x 44" in ⅛" plate glass. Includes 2 hanger hooks.
Personal Shopping: Lamps, Mirrors (21)

Simpsons-Sears Hillside; 3190 Shelbourne Street. Lots of Free Parking While You Shop Simpsons-Sears!

(4-9)

New Highway Moved Away From School

LAKE COWICHAN — The department of highways has consented to a change in the site at which the new Lake Cowichan highway will enter the village, council was told.

The road will parallel the eastern boundary line and join South Shore Road near the village sign.

Both the council and school board objected to the original plan which proposed that the access road pass by J. H. Boyd school and enter South Shore Road between Cowichan Motors and the forestry station.

A letter was sent to Robert Strachan (NDP—Cowichan-Malahat) thanking him for arranging a meeting with the highways department regarding the change in access.

DON'T DROP IT NOW! Architect Paul Humphries, left, and administrator Ken Noton hold a model of present Cowichan District Hospital and proposed extended care wing as member of medical staff, Dr. Charles Ennals, looks on. The hospital association will present final plans to the regional board at its next meeting before seeking final approval from BCHIS. A bylaw then will be prepared. (Ed Gould photo.)

Young to Inherit Spoiled Earth

LAKE COWICHAN — Today's children will receive as their legacy a world in which the whole balance of nature has been altered by thoughtless and greedy man, a SPEC spokesman told the Lake Cowichan Fish and Game Club.

John Clark, president of the local Society for Pollution and Environmental Control, said "young people are going to have to be pretty special types in order to be able to make out."

The fish and game club voted at the meeting to join the local SPEC chapter and donated $15 over and above its membership fees.

Clark said this area is relatively unspoiled compared with other areas of the continent but it is "up to all of us to make sure it remains unspoiled."

He detailed areas around Lake Cowichan where pollution is advancing. Parts of the Cowichan River are clogged with garbage, metal, tires and cable. The lake is full of snags and deadheads that made boating hazardous and ruined fishing.

"The upper part of our river is, in places, covered several feet deep with old rotting bark which uses up oxygen in the water and spoils the bottom for spawning."

He said uncontrolled runoff in logged-off areas caused erosion and an increased water temperature which is harmful to fish.

Clark complimented the fish and game association for working with young people and for teaching them an appreciation of nature and the importance of conservation and maintaining nature's balance.

Harm to Fish Breeding Feared From Below-Normal Snowpack

By ED GOULD

DUNCAN—If present below-normal snowpack in the watersheds is followed by unusually dry weather, pulp-making and fish propagation will be adversely affected, several experts said Thursday.

Conservation officer Jack Fox of British Columbia fish and game branch said everything depended on precipitation in the next few months.

Latest official indicator of the snowpack was taken at the end of February at Mount Heather at the west end of Cowichan Lake which showed a pack two-thirds of average at the 3,000-foot level.

Fox said he had not seen such small amounts of snow at lower elevations in several years of winter field trips. However, "a wet spring and summer would remedy the situation."

MAJOR CONSUMER

B.C. Forest Service observers confirmed that at 3,000 to 3,500-foot elevations there was generally lower snowpack than in normal years.

"If there is not much of a snow pileup in the hills it could be serious," said Bill Reynolds, manager of Crofton Pulp and Paper Limited.

The company is a major consumer of water, drawing 50 million gallons daily from the Cowichan River.

He said company engineers are keeping a close watch and are in touch with water resources officials.

Storage at Lake Cowichan is maintained by a control weir operated by BCFP which goes into operation on a seven-day-a-week, 24-hour-a-day schedule the middle of this month.

ADEQUATE FLOW

Fisheries officials for their part want an adequate flow for species which spend a year in the river, notably coho and steelhead fry, as well as for trout.

An extremely dry season could not only strand fry but also raise the water temperature to the detriment of young fish, Fox said.

District agriculturist Ken Jameson said with good rain "we haven't any worries. There is plenty of moisture for farmers now but a hot, dry May and June could change the picture and hay and forage crops could be light."

EGG PRICES

	Producer	Wholesale
Grade A large	.42	.54
Grade A medium	.38	.50
Grade A small	.29	.41
Grade B	.28	.40

DUNCAN COWICHAN

(Duncan Office Ph. 746-6181)

Mill Staff to Man Lake Cowichan Dam

LAKE COWICHAN — Operation of the control gates at Lake Cowichan weir will begin on or around April 15, Crofton Pulp and Paper Limited announced today.

Manager W. S. Reynolds said company personnel will be on duty at the weir 24 hours a day, seven days a week, for the duration of the control season.

The weir, or dam, is used to effect gradual regulation of the river flow. The company has guaranteed to accommodate the boating public requiring the use of lock services.

Heroin Charge Draws Term

NANAIMO — Henry Noel Streit, 31, of Duncan, found guilty of possessing heroin, was sentenced in county court Thursday to nine months in jail plus an 18-month probationary term.

He was arrested Feb. 14 in Port Alberni.

These and many more 'Here's Proof' Savings at Simpsons-Sears! Shop Friday 'til 9; Saturday 'til 5:30. Hurry! Sale ends Saturday!

HERE'S PROOF YOU GET LOW, LOW PRICES AT SIMPSONS-SEARS!

Ensembles for Great Events

$38 to $50

The prettiest Polyester knits ever to come together as an ensemble! They're washable and crease-free—promising you many hours of fashion ease! They're the greatest fashion look for any event—especially for a mother-of-the-bride or wedding guest. Sizes 7 to 15, 12 to 18. See them now at Simpsons-Sears.

Personal Shopping: Women's Dresses (31)
Simpsons-Sears: Hillside

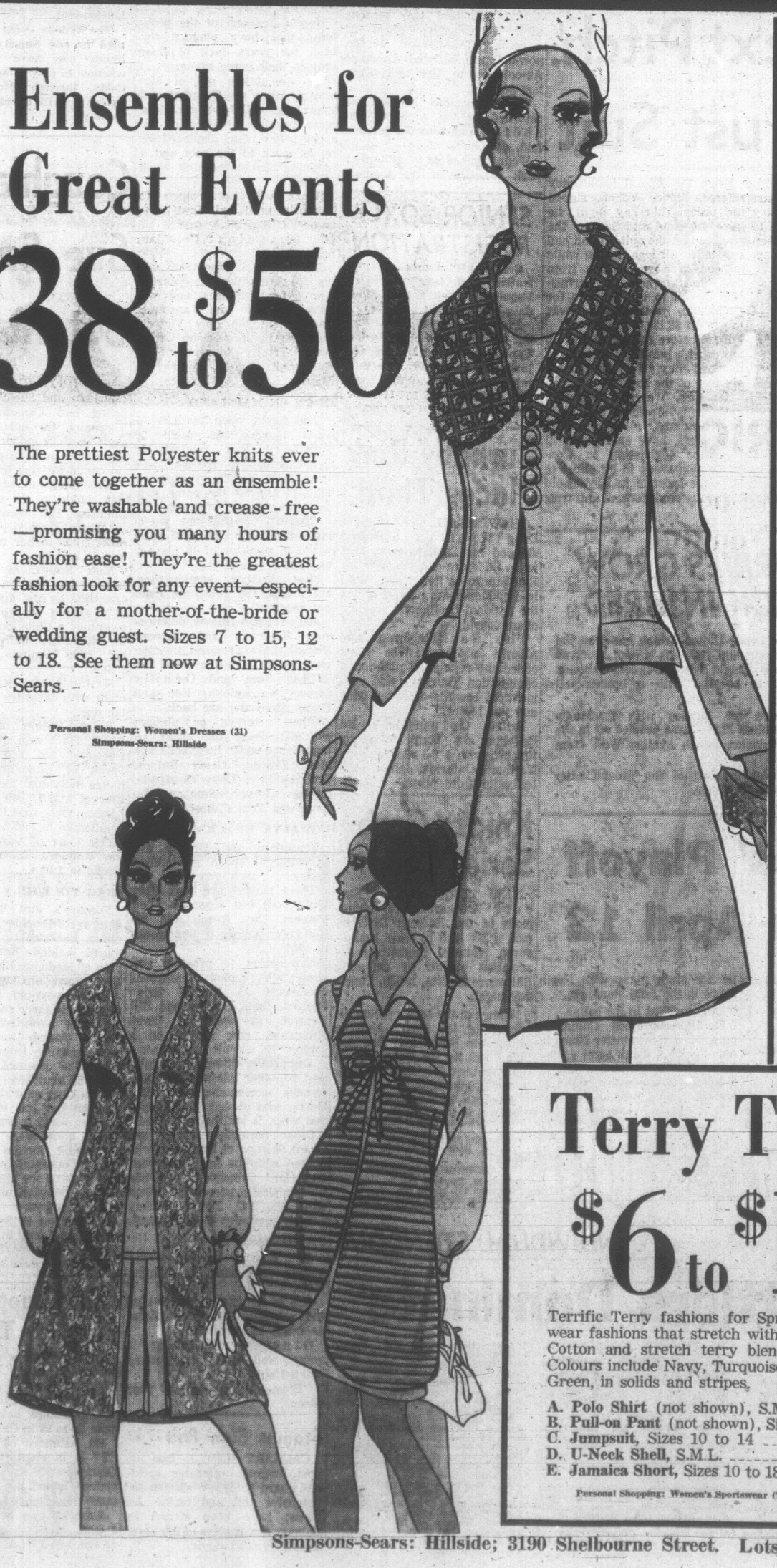

Rain or Shine Standouts!

Special Price Ea. $22

Scene stealers at a low "Special Purchase" Price! Pick your favourite today! A. "Weathersheen" lustrous rain and stain resistant trench; mock tortoise shell buttons. Blue, Sugar, Tan, Navy, Green. Sizes 10 to 18. B. "Bonny Cord" pinstripe Edwardian. Sugar White with Black stripes. Sizes 7 to 15. C. (not shown) "Canadian Mist" raincoat in Gold, Jade, Navy or Pink. Sizes 10 to 20.

Personal Shopping: Women's Coats (17)
Simpsons-Sears: Hillside

Terry Travellers

$6 to $12

Terrific Terry fashions for Spring! Easy-care, easy-wear fashions that stretch with you for comfort-plus! Cotton and stretch terry blend—machine washable! Colours include Navy, Turquoise, Pink, White, Yellow, Green, in solids and stripes.

A. Polo Shirt (not shown), S.M.L.	Ea. $10
B. Pull-on Pant (not shown), Sizes 10 to 18	Ea. $12
C. Jumpsuit, Sizes 10 to 14	Ea. $12
D. U-Neck Shell, S.M.L.	Ea. $7
E. Jamaica Short, Sizes 10 to 18	Ea. $6

Personal Shopping: Women's Sportswear (7). Simpsons-Sears: Hillside.

Simpsons-Sears: Hillside; 3190 Shelbourne Street. Lots of Free Parking While You Shop Simpsons-Sears

(4-11)

Rangers on Spot As Detroit Wins

Bill WALKER

In the ranks of officialdom, one of the newest members of the B.C. Sports Hall of Fame is a rebel. Bruce Humber once stopped the British Empire Games from continuing until he got his way.

He challenged a ruling of the official starter in Auckland, N.Z. in 1950. And he made it stick. But he was told not to do it again. He didn't have to. He had won his point. And he had won a medal for Canada.

It happened this way.

The preliminary events of the track program were being run off, and Canada had a respected performer in Don Pettie of Calgary. However, Pettie got off to two false starts in the 100 metres and under international rules was promptly disqualified by the starter.

But wait! Who was speeding down the track at the Eden Park Cricket Grounds waving his arms in protest?

It was Bruce Humber, coach of the Canadian track team.

"It's not fair," he cried. "That's not the way we have been interpreting the rule. He should be allowed to continue."

An hour's discussion ensued.

The starter stuck to his decision, and the jury of appeal upheld him. However, because there was a question of interpretation involved, the jury of appeal relented. It allowed Pettie to compete with the consent of the other runners in the competition, but added the rider:

"For the balance of the meeting Canada will accept the jury's interpretation of the starting rule."

●

Pettie ran, and qualified for the final. His times were 9.9 and 9.8. He had never run faster. Unfortunately it wasn't good enough to win. John Treloar of Australia took the gold medal with a time of 9.7. But Pettie did finish third. And the only reason he did was because of Bruce Humber.

But if Humber was a rebel this once, it was because he had a cause. For he also has been a realist in track and field for longer than most. His performances were often unmatched. His ideals always unquestioned.

Not only did Bruce begin setting records as a high school youth in the city in the early '30s, but he also played a vital part in the development of others. His 9.9 for the 100 yards was unheard of for a high schooler. His 21.8 for the 220 was equally noteworthy. Both these marks were made in Seattle where he also attended high school.

It is obvious that anyone making the Olympics is very good. Bruce was. The results he obtained prove it. He was a finalist in the 200 metres in 1932, and was a member of the Canadian relay team which finished fourth in the 400-metre event.

Bruce had been to the wars as pilot with the R.C.A.F. and his competitive career had long since ended when in 1953 a startling event took place. Someone had broken his Canadian record of 20.8 for the 200 metres, which still is close to world class time.

●

At the University of Washington, his name was on the honor roll for longer than that. His mark of 9.6 for the 100 and 20.8 for the 200 were targets for 32 years.

But now it was civilian life, and Bruce was a volunteer coach of the "Y" track club. He had, in conjunction with the Gyro Club, the high schools, and others, been instrumental in pushing the construction of the Victoria High School cinder track, and later the Oak Bay high track. There were no tracks in Victoria after the war.

During that time there were several who came under his wing, and they were Olympic and international competitors because of him. Bill Parnell, who won the mile at Auckland, Cliff Salmond, Bob Hutchison, Terry Tobacco, Dawn Josephs . . . all were Canadian champions.

It was Humber who helped them run like they could.

There are others, too, who are carrying on the tradition he left with them. Rafael Duke, Bill and Bob Abbott, Ted Whan, Don Burgess. There is no reason to doubt their faith in the past, and in Bruce Humber. His coaching habits didn't have many flaws.

●

His contribution on a national level could also be cited. Besides the BEG post in 1950, he was Canadian coach at the '52 Olympics. He probably could have had more benefits. But he declined. There were other things to do.

Victoria needed a major track, and Bruce thought it could come about. There were some who believed otherwise. At any rate, he persevered, and as chairman of the 1967 Centennial Project Committee, he may have had an "in". Because when the decision finally was made, the Centennial Stadium won out.

There were the dissenters who said it would become a private stadium for the University. Other schools would be banned.

Not so, said Humber. It will be for one and all.

And so the finest running track this side of Winnipeg has become just that. Last year the benefits were beginning to accrue. The stadium was being used by high schools and junior schools. The Mount Doug track squad won B.C. honors. The Canadian championships were held here, and track and field had reached a new peak in interest.

Sure, Bruce Humber is a rebel.

But he's a rebel with an image. And it will look well in the B.C. Sports Hall of Fame.

Flyers In Danger Of Missing Berth In West Division

By The Canadian Press

Detroit Red Wings have one stumbling block remaining in their bid to make the Stanley Cup playoffs for the first time in four years.

The Wings dumped the last-place Toronto Maple Leafs 4-2 Thursday night to move into third place in the National Hockey League's Eastern Division, one point ahead of Montreal Canadiens, who were idle.

With two games remaining for all teams in the East, all the Wings now have to do is tie a game with New York Rangers in their home-and-home series this weekend.

New York must win both games to get past the Red Wings, who lead the Rangers by three points. A tie would give the Wings 94 points and a playoff berth over the Rangers because of their better win record.

While the Red Wings strengthened their playoff hopes in the East, Philadelphia Flyers suffered a setback in their bid for a playoff spot in the Western Division by losing 1-0 to first-place St. Louis Blues.

IT'S CLOSE

The loss left the Flyers still in third place with 58 points, two ahead of Oakland Seals and Minnesota North Stars, but they have one game remaining in the regular schedule compared with two for both the Seals and North Stars.

The Red Wings wasted no time in disposing of the Leafs Thursday at the Olympia.

Before the 15,390 fans were comfortably settled in their seats, Alex Delvecchio scored 16 seconds after the opening face-off on a play with Frank Mahovlich and Gordie Howe.

About six minutes later Gary Bergman sent a screened sizzler past Toronto goalie Bruce Gamble from 40 feet out.

POWER-PLAY GOAL

Norm Ullman put Toronto back in the game in the second period on a power-play goal but Howe and Mahovlich scored two quick goals to deflate the Leafs, winless in their last five games.

The Leafs held the Wings scoreless in the third period during which Toronto picked up its second goal as Bob Pulford tipped in a shot by Dave Keon.

Philadelphia's loss was a heart-breaker to the 14th consecutive sellout crowd of 14,606 in the Spectrum. The Flyers were bombing St. Louis' goalie Ernie Wakely with shots from all points when Jim Roberts stole the puck and skated in alone for his 13th goal of the season through the legs of Flyers' goalie Bernie Parent.

Wakely's shutout was his fourth of the season.

KINGS MEET SEALS

In a game tonight that could determine one of the two remaining spots in the Western Division, Los Angeles Kings meet the Seals at Oakland.

The playoff battle continues Saturday and Sunday—windup of the regular season—with only Boston Bruins and Chicago Black Hawks assured of playoff berths in the East and St. Louis and Pittsburgh Penguins in the West.

Final positions in the East—except for last-place Toronto—depend on home-and-home series this weekend. Boston and Chicago, tied for first, play Toronto and Montreal respectively twice this weekend.

If they both win their games, they will end up with 99 points each but Chicago will be first because of the greater number of wins.

Besides the possibility of either Detroit or New York missing the playoffs, Montreal also stands a chance of being eliminated if the Hawks win both their games against the Canadiens and the Rangers take their two from Detroit. In that case, Montreal will end the season in fifth place with 92 points.

In other weekend games, Minnesota plays the Flyers at Philadelphia Saturday, Pittsburgh is at St. Louis and Oakland at Los Angeles. Sunday, Minnesota is at Pittsburgh.

NHL SUMMARIES

EAST DIVISION

	P	W	L	T	F	A	Pts
Chicago	74	43	22	9	237	167	95
Boston	74	38	17	19	270	213	95
Detroit	74	39	20	15	235	189	93
Montreal	74	38	20	16	241	187	92
New York	74	37	21	16	235	178	90
Toronto	74	29	32	13	218	235	71

WEST DIVISION

	P	W	L	T	F	A	Pts
St. Louis	75	36	27	12	221	178	84
Pittsburgh	74	26	36	12	180	230	64
Philadelphia	75	17	34	24	197	224	58
Oakland	74	21	39	14	164	238	56
Minnesota	74	17	35	22	218	256	56
Los Angeles	74	13	51	10	163	285	36

REMAINING GAMES

Tonight—Los Angeles at Oakland.

Saturday—Chicago at Montreal; Boston at Toronto; New York at Detroit; Minnesota at Philadelphia; Pittsburgh at St. Louis; Oakland at Los Angeles.

Sunday—Montreal at Chicago; Toronto at Boston; Detroit at New York; Minnesota at Pittsburgh.

TORONTO 2, DETROIT 4

FIRST PERIOD

1. Detroit, Delvecchio (20) (Howe, Mahovlich) 0:16.
2. Detroit, Bergman (5) (Popiel) 6:10.

Penalties — Dorey (T) 2:52; MacGregor (D) 9:05; Dorey (T) 11:34.

SECOND PERIOD

3. Toronto, Ullman (18) (Ellis) 6:39.
4. Detroit, Howe (38) (Delvecchio, Bergman) 7:02.
5. Detroit, Mahovlich (37) (Brewer, Delvecchio) 9:41.

Penalties — Rolfe (D) 6:28; Baun (D) 7:12; Pulford (T) 8:57; Harris (D) 12:31; Ley (T) 17:32; Harris (D) 17:41.

THIRD PERIOD

6. Toronto, Pulford (18) (Keon) 4:07.

Penalty — Baun (D) 19:40.

Stops:

Gamble (T)	10	14	15—39
Crozier (D)	13	13	9—35

Attendance 15,390.

ST. LOUIS 1, PHILADELPHIA 0

FIRST PERIOD

1. St. Louis, Roberts (13) 8:41.

Penalties—Picard (SL) 2:20; B. Plager (SL) 8:09; Dennis (SL) and Nolet (P) (majors) 18:31.

SECOND PERIOD

No scoring.

Penalties—Picard (SL) 2:24; Fleming (P) 9:58.

THIRD PERIOD

No scoring.

Penalties—W. Hillman (P) 3:23; L. Hillman (P) 6:07.

Stops:

Wakely (SL)	14	12	8—34
Parent (P)	8	13	11—32

Attendance 14,606.

The Next Pitch: Anti-Trust Suit

SEATTLE (AP) — Seattle Pilots became a thing of the past Thursday when a bankruptcy referee affixed his signature to an order allowing the American League team's sale to Milwaukee Brewers Inc.

But the past apparently is going to be recalled one of these days.

William Dwyer, special assistant state attorney-general, said an $82,000,000 anti-trust suit against the league and the owners of he defunct Seattle baseball franchise probably will come up in court in about a year.

The suit, brought by Washington State and Seattle, seeks damages for economic injury it contends will result from loss of the Pilots.

When the federal bankruptcy referee, Sidney Volinn, signed the order Thursday night, he gave the state and the city the go-ahead on the suit. Volinn had suspended all legal action while he considered a petition from the Pilots' owners for permission to sell to the Brewers for $10,800,000, most of which was to pay off $8,130,000 in debts.

Even before the suit comes up in court, however, organized baseball may be in for trouble because of the sale.

Senators Warren Magnuson and Henry Jackson and Rep. Brock Adams, all Washington Democrats, have said they will introduce legislation in Congress next week in an effort to strip the sport of its 50-year-old immunity from federal anti-trust law.

LEEDS' WORRIES GROW AS FULLBACK INJURED

LONDON (Reuters) — Leeds United, which has seen the English League championship slip from its grasp, received another blow here Thursday night when England fullback Paul Reaney was taken to hospital with a broken left leg.

Reaney, due to leave for Mexico with England's defending World Cup champions May 4, was carried off in the 50th minute of a First Division match against West Ham which ended in a 2-2 draw.

The 24-year-old defender crashed to the ground after colliding with West Ham's Keith Miller.

O'Keefes' Playoff Date on April 12

VANCOUVER — Vancouver Firefighters had the last word in regular-season play of the Pacific Coast Soccer League by defeating University of British Columbia Thurderbirds 1-0 Thursday night.

Robbie Goodheart's goal with 10½ seconds left to play gave Firefighters their victory and a tie for sixth place with North Shore in the final standings.

UBC finished in the cellar.

League-champion Columbus plays New Westminster Blues in one sudden - death semi - final here Sunday while Victoria O'Keefes tangle with Croatia in the other semi here on April 12.

FINAL STANDINGS

	P	W	L	T	F	A	Pts
Columbus	16	12	0	4	33	4	28
Croatia	16	11	3	2	26	11	24
VICTORIA	16	7	4	5	26	16	19
Westminster	16	8	6	2	32	28	18
Eintracht	16	4	6	6	17	26	14
North Shore	16	4	8	4	18	33	12
Firefighters	16	3	7	6	12	16	12
Paul's Tailors	16	3	10	3	15	27	9
UBC	16	4	12	0	25	43	8

MORE SPORT Pages 17, 18, 19

Ronson Reaches 50-Goal Plateau

By The Canadian Press

Len Ronson reached the 50-goal milestone Thursday with San Diego Gulls and in doing it left Seattle Totems' Western Hockey League playoff chances up in the air.

Ronson scored twice as Gulls slammed Totems 7-2 and Seattle blew a chance to cinch at least a tie for the fourth and final playoff position.

Totems lead Phoenix Roadrunners by two points and face second-place Portland Buckaroos at home Saturday in their last game of the season. Phoenix has two games left.

Meanwhile, 2,802 fans in Denver saw the injury-riddled Spurs upset league champion Vancouver Canucks 6-2.

Sandy Fitzpatrick also scored two goals for Gulls and Al Nicholson, Alex Faulkner and Willie O'Ree added the others before 4,691 fans in Seattle.

Gerry Meehan and Gerry Leonard replied for Totems who couldn't beat goalie Ted Ouimet until the third period.

Spurs, out of the running for the WHL playoffs and without regulars Brian Harper, rookie Kent Byrnes and Brian McDonald, got two goals from Rick Sentes.

Denver coach Bill Dineen, Wilf Martin, Brian Smith and Gerry Lafond also scored for Denver. Andy Bathgate, with his 40th goal of the season, and Ted Taylor were the only Canucks to put the puck past goaltender Rocky Farr.

Phoenix gets a chance to move into a fourth-place tie tonight when Roadrunners play host to Salt Lake City Golden Eagles in the only scheduled game.

	P	W	L	T	F	A	Pts
Vancouver	71	47	16	8	331	215	102
Portland	71	42	22	7	619	234	91
San Diego	71	33	28	10	262	239	76
Seattle	71	28	35	8	230	256	64
Phoenix	70	25	33	12	244	252	62
Denver	71	23	39	11	246	313	57
Salt Lake	71	15	42	14	239	362	44

Next game: Tonight—Salt Lake City at Phoenix.

PREPARING Victoria Shamrocks for Western Lacrosse Association season, co-coaches Bert Bertoia (second from left) and Ron Jay have words of advise for Dennis Somner (19) and George Grover (21).

Brother Acts Abound At Shamrock Sessions

By STEWART LANG

Co-coaches Bert Bertoia and Ron Jay are busy forging the bits and pieces together which, hopefully, will stamp Victoria Shamrocks as Western Lacrosse Association contenders this season.

The Victoria team celebrates its 20th anniversary this season and is now back in contention for the Mann Cup, emblematic of Canadian supremacy.

Shamrocks have been ineligible to play for the title during the past two seasons after an abortive effort at becoming professional in the now-defunct National Lacrosse Association in 1968 and again last season.

This year the league has returned to the amateur Canadian Lacrosse Association fold.

Wednesday night was the first stick practice of the training campaign for the Irish in Memorial Arena after four weeks of conditioning in the Gordon Head Junior High School gymnasium.

ANNUAL PROBLEM

Herein lies one of the problems that have plagued the Irish for years—lack of floor time in their home arena.

Ice was taken out of Memorial Arena on Tuesday and Shamrocks will have only four more practice sessions in the arena before being displaced for repair work to the roof and a products fair in the first week of May.

Rocks will not return to Memorial until their first home game of the WLA season on May 20 against Coquitlam Adanacs.

After April 12, the team will try to obtain time in Pearkes Arena for practices and will have to take on Vancouver Carlings in the only Victoria game of the pre-season Greenwood Trophy tournament at Esquimalt Sports Centre on May 5.

OPEN ON MAINLAND

The Rocks open the Greenwood tourney on April 26 against New Westminster Salmonbellies in Burnaby and start their regular season on May 14 against the same club on the mainland.

About 23 hopefuls now working out with the club have to be pared to a roster of 18 players by June 8.

Most brother combinations are among the returnees from last season.

Both veteran Dillons, defenceman Ranjit and forward Nirmal, have attended training sessions; as have Charn and Tej Dhillon. Tom and Dennis Somner as well as Ken and Frank Alexander are back.

Other veterans or players with at least one year of experience under their belts are Muzz Bryant, Gerry Baines, Rod Hamilton, Doug Thompson, George Grover, Smokey McLean and Tom Churchill.

KOWALYK RETURNING

Thompson and Grover are expected to share golatending duties.

Three players are back after sitting out last season — Glen Vickers, Ray Beech and Ed Kowalyk, captain of Shamrocks in 1968.

Newcomers to practice sessions are junior Shamrocks graduates Al Unwin, Brian Spaven, Doug Holmes and Bill Benwell as well as Owen Richmond, who played on a senior "B" circuit last season.

Shamrocks' directors are talking to other players as well. League scoring-champion Mike Gates, who played for Adanacs last year, is still being coaxed.

Other possible recruits are Grant Skipper of Nanaimo, who played with the Irish last year and Gord Osinchuck, who has just finished a successful season with the B.C. Junior Hockey League-champion Vernon Essos.

ENTHUSIASM HIGH

Both coaches agree that the team's enthusiasm is running high.

One of the main priorities on the coaching list is to boost accuracy in shooting.

Otherwise conditioning is going well and, as Bertoia pointed out:

"They should be a year wiser."

SENIOR BOXLA REGISTRATION

Senior "B" lacrosse registration will take place at Esquimalt High School Monday, beginning at 8:30 p.m.

Players interested in trying out for Victoria's entry in the Vancouver Island League are invited to attend. Further information is available from Mrs. Munro at 384-1769 or Russ Ashworth at 388-6337.

Burnaby Rink Places Third

SHAWINIGAN, Que. (CP) — Doug Wyatt of Saskatoon skipped his Saskatchewan rink to an 8-7 extra-end victory over Ron Munro of Red Deer, Alta., in a sudden-death playoff to win the national firefighters' curling championship.

The Saskatchewan and Alberta representatives had ended the regulation nine-round competition Thursday tied with identical records of seven wins and two losses.

British Columbia's Ed Bekekta of South Burnaby finished with a 6-3 record to tie Northern Ontario's John Kowalenko for third place.

Knicks Grab Series Lead

NEW YORK (AP) — New York Knickerbockers, champions of the Eastern Division, took a 3-2 lead in their best-of-seven National Basketball Association playoff by defeating Baltimore Bullets, 101-80, Thursday night.

Winner of the series meets the winner of the series between Milwaukee Bucks and Philadelphia 76ers for the right to meet the Western Division survivor in the league final.

NATIONAL ASSOCIATION

Baltimore 80, New York 101.
(New York leads best-of-seven quarter-final, 3-2.)

Los Angeles 98, Phoenix 112.
(Phoenix leads best-of-seven quarter-final, 2-1.)

AMERICAN ASSOCIATION

Indiana 94, Kentucky 112.

Pittsburgh 125, Miami 117.

Washington 104, New Orleans 115.

GREENSBORO OPEN'S START WASHED OUT

GREENSBORO, N.C. (AP) — A violent rain storm drenched the Sedgefield Country Club course today and forced postponement of the first round of the $180,000 Greater Greensboro open golf tournament.

The 72-hole event is scheduled to end Sunday and officials now have to decide whether to play 18-hole rounds today through Monday or double up with a 36-hole round Sunday.

Coughlan, Sue Smith Set Marks

WINNIPEG (CP) — Angela Coughlan and Sue Smith established two Canadian records Thursday, the opening day of the Canadian indoor winter nationals and Commonwealth Games swimming trials.

Miss Coughlan, of Burlington, Ont., holder of the mark at two minutes, 13.2 seconds in the 200-metre freestyle, left seven other girls in her wake as she won in 2:11.8.

Miss Smith, of Edmonton, beat Jeanne Warren for the second time as she cut two-tenths of a second off the Vancouver swimmer's Canadian record in the 400-metre individual medley. Miss Smith's time was 5:24.5.

Six finals were held Thursday night with favorites winning all but one.

Ralph Hutton of Campbell River, B.C., won the 200-metre free-style in 1:58.5; George Smith of Edmonton the 400-metre individual medley with a time of 4:52.9; Bill Kennedy of London, Ont., took the 100-metre backstroke in 1:02.3; and Donna Marie Gurr of Vancouver won the women's 100-metre backstroke in 1:09.4.

SHAW FOURTH

Toronto's Jim Shaw, Canadian record holder in the 100-metre backstroke, finished fourth behind Kennedy, Eric Fish of Medicine Hat, Alta., and Brad Storey of Calgary.

Fifteen-year-old Miss Gurr was nearly three seconds off the 100-metre backstroke record of Elaine Tanner but she drew loud applause from the gallery when she mounted the victory stand on crutches.

Miss Gurr said she has had a cast on her left leg since December when it was discovered "some bones were separated in the knee." Doctors were scheduled to operate, but further x-rays showed the knee improving so the operation was cancelled.

The Vancouver native said she practises with the cast on, removing it only in competition.

Her 1:09.4 clocking Thursday was her best ever in the event.

Stamps Sign Pair

CALGARY (CP) — Two import linemen, offensive tackle and guard Mickey Workman and defensive end and tackle Joe Drew, have been signed by Calgary Stampeders of the Canadian Football League.

City Grapplers Prep for Trials

Local wrestlers are currently getting in shape for the B.C. trials on June 13 in Vancouver and, hopefully, the Canadian championships scheduled from June 26 to 28 in Calgary.

Ed Ashmore of the Victoria "Y" is in charge of preparing Olympic-style wrestlers on Vancouver Island but needs a few more experienced competitors.

Ashmore may be contacted at 7 p.m. Mondays and Tuesdays at the YM-YWCA.

LIZ-ANNE OGDEN . . . . . . INDIVIDUAL STANDOUT

Victoria Shuttlers Dominate

KELOWNA — The name of Liz-Anne Ogden looms large in the 1970 B.C. junior badminton championships.

Miss Ogden of the Esquimalt Badminton Club paced a 10-member Victoria-based contingent to a near-sweep of titles and single-handedly captured the B.C. school trophy for Shoreline Junior High School.

Two singles crowns were claimed by Miss Ogden before she combined with clubmate Diana Marrion for a doubles championship on Wednesday.

Her record gave Shoreline a 15-14½ victory over Oak Bay Junior High School.

Miss Ogden downed Susan Larson of Kelowna, 15-5, 15-4, to capture the under-15 singles championship. She downed another Kelowna performer, Judy Larson, in the under-17 final, 12-9, 11-4.

Esquimalt's pair defeated Sue Molliet of Victoria Racquet Club and Sally Polson of Esquimalt, 15-8, 13-15, 15-10, in the under-17 doubles final.

Results:

UNDER 15

Girls Singles — Liz - Anne Ogden (Esquimalt) def. Susan Larson (Kelowna), 11-5, 11-4.

Boys Singles — Evan Jones (Racket Club) def. James McKenzie (Racquet Club), 15-12, 15-11.

Girls Doubles — Susan Larson (Kelowna) and Sarah Strachen (Summerland) def. Nancy Wood and Judie Hoxie (Racquet Club), 15-2, 15-17.

Boys Doubles — Evan Jones and James McKenzie (Racquet Club) def. David Smith and Alan Hovan (White Rock), 15-12, 15-11.

Mixed Doubles — Pat Johnson (Golden) and Alen Hovan (White Rock) def. Nancy Wood and Evan Jones (Racquet Club), 7-15, 15-8, 15-10.

UNDER — 17

Girls Singles — Liz-Anne Ogden (Esquimalt), def. Judy Larson (Kelowna), 12-9, 11-4.

Boys Singles — Bill MacPherson (Racquet Club) def. Alan Smith (White Rock), 3-15, 15-6, 18-14.

Girls Doubles — Liz-Anne Ogden and Diana Marrion (Esquimalt) def. Sue Molliet (Racquet Club) and Sally Polson (Esquimalt), 15-8, 13-15, 15-10.

Boys Doubles — Alan Smith (White Rock) and Bill MacPherson (Racquet Club) def. David O'Keefe and Howard Cunning (Vernon), 18-14, 18-13.

Mixed Doubles — Diana Marrion (Esquimalt) and Alan Smith (White Rock) def. Sue Molliet and Bill MacPherson (Racquet Club) 15-2, 15-9.

COBLE'S FISHERMAN'S CALENDAR

Time for Each Day, "Tells When Fish Bite Best"

FOR THE WEEK APRIL 5 THRU 12

SUN	MON	TUE	WED	THU	FRI	SAT	SUN
5	6	7	8	9	10	11	12
9:37 a.m.	10:27 a.m.	11:18 a.m.	12:10 p.m.	1:04 p.m.	1:58 p.m.	2:53 p.m.	3:45 p.m.

Time Is Pacific Standard Time — Copyright 1969

Blacker the Fish — Better the Day for Fishing

Trout Anglers Taking Limits At Shawnigan

By STEWART LANG

While warmer weather is contributing to an increasing number of dimples caused by rising trout on many lakes in lower elevations of Vancouver Island, salmon fishermen still have to work for their catches.

Anglers fishing the West Arm and Butler Bay portions of Shawnigan Lake have recently been coming home with full trout creels. Dougan's and Somenos lakes near Duncan as well as Lizard Lake (up the Harris Creek road) have also been showing excellent results.

Some of the lower lakes near Nanaimo have been yielding some succulent trout.

Sarita and Marion lakes near Port Alberni have been local hot spots while anglers trolling near the head of Great Central Lake have seldom been skunked.

Comox, Frog, Fairwell and Blackwater lakes near Courtenay might be good choices for the angler wishing to fill his limit this weekend.

★ ★ ★

Still further north we find that fishermen either spin-casting or fly fishing about 50 yards offshore in Lower Campbell Lake have recorded several nice catches.

Steelhead returns seem to be tapering off even more from an already low rate.

Only streams producing even fair steelie catches have been near Courtenay. These include the Puntledge, Oyster and Tsolum rivers.

Salmon fishermen in Saanich Inlet have been finding the number of bluebacks diminishing to "normal" levels while winter spring and jack spring returns remain good.

Best places to find blues are from Willis Point to The Boulder as well as near Senanus Island, Indian Bay and Patricia Bay. Winter springs are lurking deep in the same areas and near Goldstream Island.

Jacks have been caught in Indian Bay, Coles Bay and along the Bamberton shore.

Bigger blues have been boated off Coal Island and winter springs are tightening a few fishermen's lines in the vicinity of Saanichton Spit.

★ ★ ★

Off Oak Bay the best areas for an evenly mixed return of winter springs and blues have been the golf links point, Trial Island and, for those with larger boats, Constance Banks.

Although Pedder Bay is now open, that area as well as the stretch of water through to Sooke has provided only poor catches.

Up-Island areas that have produced fair returns include Crofton, Tent Island, Five Fingers, Snake Island, Bamfield, Hornby and Denman Islands, Brown's Bay and the Narrows north of Campbell River.

★ ★ ★

NIBBLES: Grilse abound in the waters between Albert Head and Ten-Mile Point . . . 80 percent of them are youg coho . . . this report from the federal fisheries department might indicate a bountiful summer run of coho around June and July . . . providing they surmount obstacles such as the Russian fishing fleet off our coast.

BOWLER OF WEEK

Entering winners' list in Times Bowler - of - the - Week contest for first time is Kay Gallop, who topped women's fivepin division in 23rd week of current competition. Kay rattled maples with 266-290-277—833 series in Monday Classic League at Gibson's Bowladrome to earn weekly award and berth in "Bowler-of-the-Year" rolloffs on May 10.

EXHIBITION BASEBALL

Boston ..... 010 100 110—4 13 2
Minnesota ..... 082 000 00x—5 9 1
Siebert, Lee (5), Phipps (8) and Satriano, Moses (5); Perry, Perranoski (6), Williams (9) and Mitterwald. Home runs: Boston — Yastrzemski, Alvardo. Minnesota—Killebrew, Alyea.

Oakland ..... 103 220 003—11 14 0
Milwaukee ..... 001 001 020—4 10 2
Roland, Pizzaro (7) and Fernandez; Laugerique, Morris (5), O'Donoghue (7) and McNertney. Home runs: Oakland—Jackson, Campaneris.

San Francisco ..... 101 001 005—8 15 1
San Diego ..... 000 100 010—2 9 2
Marichal, Bryant (6) and Hyatt; Dobson, Nyman (6), Baldschun (8) and Canizzaro. Home runs: San Francisco, Henderson, Hyatt. San Diego—Ferrara.

Philadelphia ..... 104 000 000—5 11 1
Kansas City ..... 000 000 000—0 4 2
Short, Wilson (7), and McCarver, Bates (7); Bunker, Wright (5), R. Johnson (7), Fitzmorris (9) and Rodriguez, B. Taylor (4).

Philadelphia (B) ..... 400 013 00—8 11 1
Cincinnati ..... 100 001 20—4 12 0
(Called after eight innings, because of rain.)
Fryman, A. Jackson (8) and Compton; Nolan, Belinsky (7), Selma (8) and Corrales. Home runs: Philadelphia, D. Johnson, Browne.

Washington ..... 020 100 000— 3 6 2
Detroit ..... 002 540 00x—11 15 1
Cox, Coleman (6) and French, Casanova (6); Niekro, Patterson (7) and Freehan. Home runs: Washington—McMullen. Detroit—Freehan, Horton, Jones.

Atlanta ..... 000 020 220—6 14 2
Cleveland ..... 010 010 001—3 7 1
Niekro, Upshaw (9) and Didier; McDowell, Higgins (8), Paul (9) and Sims, Fosse (2).

Pittsburgh ..... 000 000 000—0 5 2
New York (N) ..... 011 000 00x—2 6 0
Blass, Gibbon (8) and Sanguillen; Seaver, R. Taylor (8) and Dyer.

Baltimore ..... 000 200 002—4 4 0
Houston ..... 001 000 000—1 3 2
Palmer and Dalrymple; Dierker, Billingham (8) and Edwards.

Montreal ..... 102 006 040—7 14 3
New York (A) ..... 002 005 20x—9 12 1
Sparma, Reed (6) and Boccabella; Stollemyre, Verbanic (5) and Munson. Home runs: Montreal—Bateman. New York—Muncer.

Chicago (A) ..... 000 004 000—4 8 1
Chicago (N) ..... 002 000 12x—5 15 3
Sisk, Rounsaville (5), Murphy (8) and Herrimann; Decker, Regan (6), Reynolds (9) and Martin.

ISRAEL TRIUMPHS

TEHRAN (AP) — Israel beat Thailand, 5-0, at the Amjadieh Stadium Thursday in the second day of the Eight Nations soccer tournament.

Don't Bet That Mets Won't Make It Again

By JACK HAND

ST. PETERSBURG, Fla. (AP)—Maybe the World Series champion New York Mets will fall flat on their faces. Maybe manager Gil Hodges will lose his magic. Maybe pitchers Tom Seaver and Jerry Koosman won't win at least 40 games. Maybe, but don't bet on it.

After eating chalk with St. Louis Cardinals last spring, this observer has caught the Met religion. The amazin's did the convincing last September and October and there appears to be no reason to abandon ship despite a so-so record in spring training.

The Mets have bolstered the one weak spot in their infield with Joe Foy at third base. They picked up an experienced left-hander in Ray Sadecki. And they will have the full-season services of big Donn Clendenon.

After beating off Chicago Cubs, Pittsburgh Pirates and the Cardinals—to say nothing of Philadelphia Phillies and Montreal Expos—they must take on the best in the West before they make the World Series again.

The best in the West could be any one of five teams. We exclude only San Diego Padres from the race. Despite a pitching problem that still exists, that raw power in the Cincinnati Reds' order suggests they will outslug Atlanta Braves, Houston Astros, San Francisco Giants and Los Angeles Dodgers.

Here's the way it looks from here in the two divisions:

East—1. New York; 2. Chicago; 3. St. Louis; 4. Pittsburgh; 5. Philadelphia; 6. Montreal.

West—1. Cincinnati; 2. Atlanta; 3. Houston; 4. San Francisco; 5. Los Angeles; 6. San Diego.

The Pirates have been getting a big play from the sports writers in Florida who have been awed by that steady batting order and the fine early form of Bob Veale, Bob Moose and Dick Ellis.

But it is hard to overlook the Cubs, who did have a 9½-game lead on Aug. 13 and appeared ready to sell World Series tickets. Losing that lead had to leave scars on the Cubs.

However, the big reason we put them second is a shortage of starting pitchers behind Ferguson Jenkins, Bill Hands and Ken Holtzman. The Cubs have a strong but thin line of regulars.

Injuries to Ron Santo, Ernie Banks, Don Kessinger, Glenn Beckert or Billy Williams could be disastrous. For a starter they are in trouble with Randy Hundley on the injured list.

RICHIE ALLEN
. . . help for Cards

Booming Bats Make Reds Dangerous

St. Louis is in a muddled situation because of the illness of Mike Shannon. Red Scoendienst has been trying Joe Torre, Phil Gagliano and Richie Allen at third base.

Ted Simmons, the rookie who is expected to be the No. 1 catcher still is in the Army. The bullpen is in trouble without Joe Hoerner.

Allen's big bat is going to be a big help and the pitching trio of Bob Gibson, Steve Carlton and Nelson Briles is rough.

The Phills are rebuilding with kids, installing Larry Bowa at short and Denny Boyle at second in the middle of the infield. They are short one outfielder.

Tim McCarver must bounce back strong if they are to get good catching. Much depends on comebacks by Chris Short and Jim Bunning in the pitching department.

Montreal is in over its head again but could do better than last year's sad 52-110 record.

In the West, the booming bats of the Reds will have to make up for pitching shortages although they hope Jim McGlothlin and rookie Wayne Simpson will come to the aid of Gary Nolan, Jim Merritt and Jim Maloney.

Sparky Anderson is gambling on rookie shortstop Dave Conception but has Woody Woodward to fall back on in case of trouble.

The loss of Ron Reed was a body blow to the Braves, taking away an 18-game winner for an indefinite period. That puts an extra heavy load on Phil Niekro, George Stone, Pat Jarvis and ex-Oakland Athletic Jim Nash.

The Braves are a solid club and could repeat with another big year from Hank Aaron.

WATCH FOR ASTROS

Many regard the Astros as the sleeper in the field. That pitching staff, led by Larry Dierker, Don Wilson, Tom Griffin and Denny Lemaster set a strikeout record last year.

Remember, they clobbered the Mets 10-2 in the season series.

Juan Marichal and Gaylord Perry on the mound and Willie McCovey, Willie Mays and Bobby Bonds at the plate are going to keep the Giants in the thick of it. They have finished second five years in a row.

The Dodgers are another club that could blow up a storm if kids like Bill Buckner and possibly Steve Garvey come through. Much depends on Willie Davis in centre and the ability of Maury Wills to play steadily.

SPORTS MENU

TONIGHT

BASKETBALL
7 and 8:30 p.m. — Opening games in B.C. midget boys' championship tournament, Victoria High School.

SATURDAY

BASKETBALL
12:30 p.m. — Continuation of B.C. midget boys' championship tournament final game at 8 or (if necessary) 9:30 p.m., Victoria High School.

SOCCER
2:15 p.m. — District League, first division; Uvic Vikings vs. Oak Bay, Topaz Park.
2:15 p.m. — District League, second division; Cowichan Saints vs. Sidney, Rosd Street Park; Labatts vs. Coffee House, Carnarvon Park.

RUGBY
1 p.m. — B.C. second division championship match, Saanich Velox vs. Vancouver Georgians, Macdonald Park.
2:30 p.m. — B.C. first division championship match for Roundsfell Cup, Uvic Vikings vs. Vancouver Kats, Macdonald Park.

Hockey Tourney For Girls' Teams

CHEMAINUS — Five intermediate teams are scheduled to tangle in the Powder Puff Playgirls' hockey tournament at Fuller's Lake Arena on Sunday.

Competition will follow a straight knockout pattern.

Saanich Lucky Dollars meet Nanaimo in the opener at 8 a.m., Esquimalt Individual Drycleaners play Chemainus Bluettes at 9 and Racquet Club Rockettes takes on the winner of the first game at 10.

RENAULT

New R10
Only $2098
AT
EUROPEAN CAR CENTRE
3233 DOUGLAS ST.
(Between Tolmie-Cloverdale)
385-2821

OPEN HOUSE
AT
THE RACQUET CLUB
3964 Gordon Head Road
6-10 P.M.—APRIL 7, 8, 9
— Come and See —
WHERE THE ACTION IS
Watch a
RACQUET CURLATHON
in progress!!

ATTENTION FISHERMAN
PEDDER BAY MARINA
NOW OPEN
Excellent Salmon Fishing As Usual
Phone 478-2268

Snowfall Frustrates Expo Team Officials

MONTREAL (CP) — April Fool's Day came 24 hours late for Lou Martin, director of operations for Montreal Expos of baseball's National League.

"Frustrating, frustrating, frustrating," Martin said Thursday, as he viewed six inches of fresh snow that fell on Jarry Park.

The Expos are scheduled to play their second home opener in major league baseball next Wednesday after taking part in the league's season opener at Cincinnati against the Reds Monday.

L. Martin said: "We've got to get . . . rain and one or two days of warm weather, but in the meantime I'm trying to arrange to get a machine from the airport—it's a 100-foot-wide heat machine they use to clear the runways."

Martin, who has a tarpaulin over the infield, said the outfield was springy and spongy in spots before the snow, but could have been put into shape with some rolling.

His crew had cleared the accumulation of winter snow and ice from the bleachers just before the latest precipitation.

"Now we've got to start again," Martin said. "But we're not giving up. It's just discouraging."

TEST DRIVE THE FIAT 124S SEDAN
"The Italian Sports Car Spirit Is Standard Equipment"
Previewing at Kiwanis Sportsman Show, Esquimalt Sports Centre, April 2, 3, 4, 5.

WIN!
A fun-filled weekend for two at Alderbury Sands, Qualicum Beach
PLUS
the use of a sporty Fiat 124S to make the weekend complete.
Brian Holley MOTORS LTD.
3319 Douglas Street
384-1161

Break out the frosty bottle

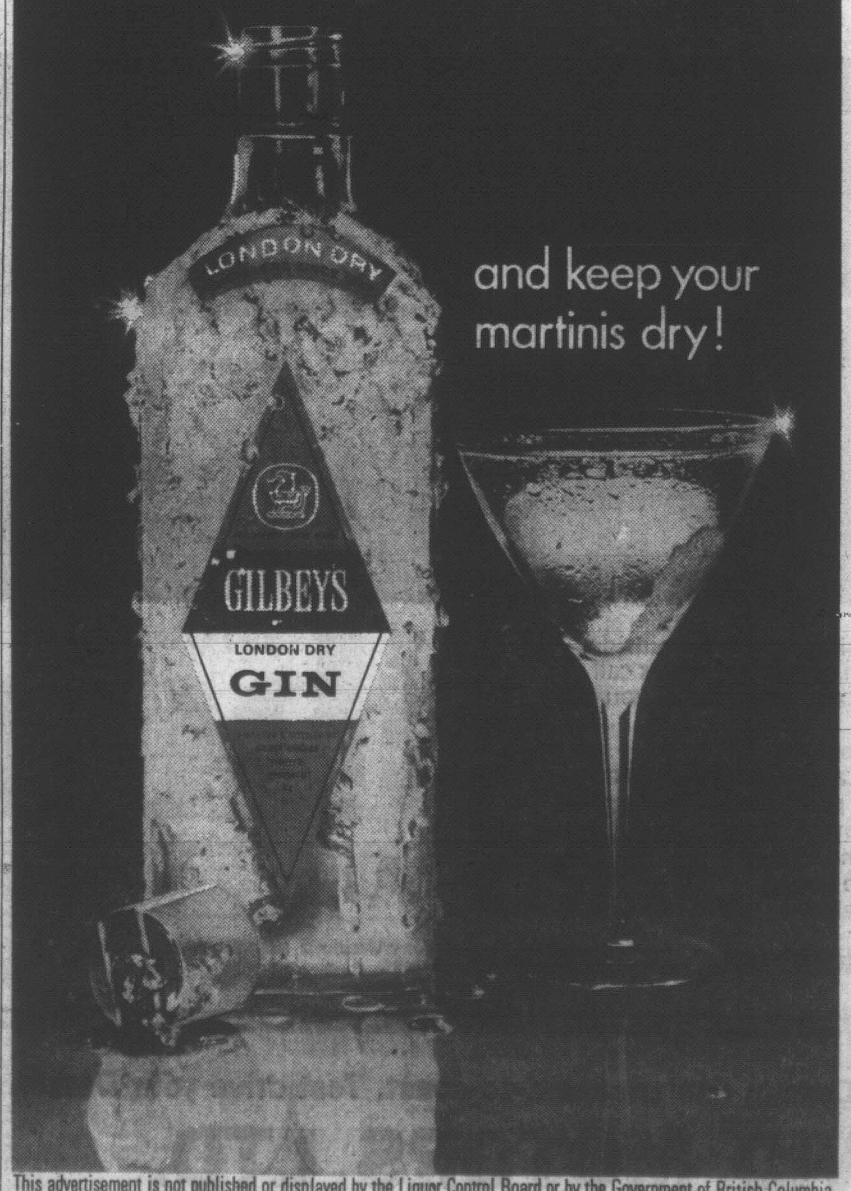

and keep your martinis dry!
This advertisement is not published or displayed by the Liquor Control Board or by the Government of British Columbia.

APRIL IS AQUATIVITY
SPECIAL PROMOTION MONTH
AT YOUR MERCURY OUTBOARD DEALERS

Is it time to trade in your old rig? Thinking about boating as an activity for the first time? Make it a point to stop in to see your Mercury Outboard dealer *now!* April is "Aquativity" Special Promotion Month, and chances are you'll find the boat, motor, accessories, or whatever you need for boating pleasure this summer. And, at the right price, too!

This is the event of the year! AQUATIVITY means "Water, Activity." And it means special savings to you if you shop now, during this special once-a-year event. Your Mercury Outboard dealer has the widest selection of boats and motors of the year. Ask him to show you why Mercury is the most advanced and most dependable outboard you can buy, from the sleek, trim 6-cylinder 135-hp Merc, to the 4-hp smooth trolling Merc "fishing" engine. Have him explain Merc's exclusive features like Perma-Gap "lifetime" spark plugs, and Thunderbolt ignition (zaps up to 40,000 volts to the spark plugs), and Direct Charging, Fixed-Jet Carburetion, Shearproof Drive, Jet-Prop exhaust, and Mercury's special anti-corrosion alloy—and more. But don't take our word for it. Explore the new world of water at your Mercury Outboard dealer during this special event.

THIS IS THE YEAR TO GO MERCURY: 4, 7½, 9.8, 20, 40, 50, 65, 80, 115, 135 hp.

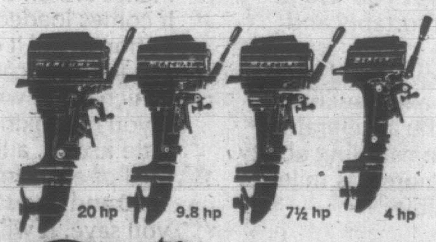

see your Mercury Outboard dealer now

See "Our Great Outdoors" Television Show with "Red" Fisher. Check your local listing.

Mercury Marine Sales & Service
736 Cloverdale
385-8922

Mullins Marine Sales Ltd.
925 Yates
382-1928

NEWSPAPER ADVERTISING SELLS THE MOST

AROUND OUR SHORES

By SHIRLEY HEWETT

Gala Field Enters CORK Meet

Billed as the "biggest international sailing event in the Western Hemisphere," the 1970 CORK Regatta is sure to attract a number of B.C.'s top dinghy sailors.

This Canadian Olympic Training Regatta was established only last year by the Olympic committee of the Canada Yachting Association. It will again be hosted by the Kingston Yacht Club with the co-operation of the city of Kingston, the Royal Military College, and Queen's University, with multiple courses set on Lake Ontario.

Hewett

The week-long regatta, from Aug. 29-Sept. 4, will decide four North American Open Championships, five Canadian Open Championships and two Canadian-American open championships.

Most significant locally is the OK Dinghy Class. Last year, Royal Vic's Norman Marcus placed third over-all in a field of 54 OKs. Vancouver's Olympic helmsman Steve Tupper won the Cork 1969 Dragon event, while Kitsilano's Dick Helmer and Royal Van's Dr. Balmer entered in the Flying Dutchman and Soling events.

★ ★ ★

The Victoria OK Dinghy fleet will almost certainly send at least one representative east (OK CORK eliminations are scheduled for June 6 and 7 at CFSA Esquimalt). And from the performance of some of the junior sailors who have recently "graduated" from El Toros to the sophisticated 13-foot planing dinghy, the seniors had better look to their laurels. (Dennis Woodward, Philip Huggett, Alan MacGillivray and John Readshaw are four versatile junior skippers who can hold their own in almost any small-boat fleet.)

One of the major features of CORK '70 will be the seminar activity, where new techniques and ideas can be exchanged and discussed by the competing athletes.

An estimated 430 boats and 900 racing sailors are expected to participate. Among those who have already confirmed their attendance are Denmark's Ib Andersen (OK Cork winner in 1969); England's Peter Bateman (1968 world Fireball champion); Dr. Roger Green (Canadian Olympian and North American Flying Dutchman champion), and Vancouver's Peter Byrne, who represented Canada at Naples last year in the Flying Dutchman Worlds.

★ ★ ★

Sunday is "Sailing Day" at Elk Lake. The Elk Lake Sailing Association will have a power boat in attendance that can provide starts for informal racing. Newcomers may be surprised how much they learn (and how much fun it is) sailing against other similar boats. This racing will be strictly for fun with no formal scoring. Launching at Eagle Beach around 10 a.m.

During the summer months, when most people prefer to sail in the evenings, leaving weekends free, the sailing day will be every Thursday evening, around 6:45. Many, however, are planning to go to the lake right after work, along with family, for a "pre-sail" picnic supper and swim.

Thursday evening sessions start on April 30 (after daylight saving).

For information phone Hans Waelti, 658-8002 (Sabots and El Toros); Jack Ferguson, 658-5002 (two-man dinghies); Terry Viggers, 479-6286 (OK Dinghies), and Eric Gravenor, 477-3568 (general information).

★ ★ ★

SHORT TACKS: Among the racing "Gobblers," Mario Lavoricic, who has recently acquired Trekker from T. H. Fleet Captain Frank Rhodes, must have the most spectacular log book . . . The trimaran which he build in Vancouver and sailed via Panama to Expo '67 in Montreal had a slight "confrontation" in Cuban waters with the powers that were . . . Mario is quite happy sailing his current monohull in the comparatively more sheltered atmosphere behind the Tweed Curtain.

Bowlers Aim At 50 Hours

Could you bowl for 50 hours straight?

That's what some fivepinners will be attempting to do, starting at 7 tonight, at Cauital City Bowladrome during the annual "bowlathon" in aid of charity.

Tickets sold for each game will make the participant eligible for a door prize.

Proceeds of the event, which ends at 9 p.m. Sunday, will go to the Lions' Easter Seal fund for crippled children.

ALONG THE HOCKEY TRAIL

MEMORIAL CUP
Ottawa 4, Charlottetown 3. (Charlottetown leads best-of-seven quarter-finals, 2-1).

ONTARIO JUNIOR
Toronto 4, London 2. (Toronto wins best-of-seven semi-finals, 3-0, three tied).

NEWFOUNDLAND SENIOR
St. John's 4, Gander 0. (Best-of-seven final tied, 3-3).

WESTERN CANADA
Swift Current 7, Edmonton 5. (Edmonton wins best-of-seven semi-finals, 4-1).

WESTERN LEAGUE
Vancouver 2, Denver 6.
San Diego 7, Seattle 2.

INTERNATIONAL LEAGUE
Port Huron 4, Des Moines 3. (Port Huron leads best-of-five final, 2-0.

A Winning Trip

Victoria Cosmopolitans returned home Thursday after a successful exhibition peewee pup hockey tour to Alberta with four wins and a tie in six games. Mike Shields led Cosmos to a 6-1 victory over Calgary Harboro on Wednesday with two goals in the final game. Singles were added by George Fritz, Geordie Robertson, Randy Keller and Ken Wilson.

MAVERICK MARKET
Esquimalt and Head Street
We Reserve the Right to Limit Quantities.

Gov't Inspected Canada Choice, Canada Good
CHUCK STEAK lb. 59c

LOCAL No. 1 GEM
POTATOES 10 lbs. for 39c

KADANA
COFFEE lb. 59c

BONUS
STEWS Beef, Irish, Chic Wing, Turkey, Chicken 3 15-oz. Tins 89c

HOLIDAY
LUNCHEON MEAT SWIFTS 3 12-oz. Tins 1.00

STORE HOURS:
Mon. to Wed.—10 - 7
Thurs. and Fri.—10 - 9
Sat.—9 - 6

OPEN SUNDAY 11 - 5

PRICES EFFECTIVE:
Fri., Apr. 3 - Sat., Apr. 4
Open Seven Days A Week

EXPANSION PAINT SALE

Another Mills Paint Store in Abbotsford.
NOW 24 Mills Paint Stores to Serve B.C. Residents BETTER!

BRIAN KOCHEMS
Your Mills Paint Man in Victoria

SUPERTEX INTERIOR ONE-COAT LATEX
1900 Colours. Comparable Value $11.95.
EXPANSION SALE PRICE $5.95 PER GAL.

MILCRAFT LATEX
1900 Colours. Comparable Value $7.95.
EXPANSION SALE PRICE $4.85 PER GAL.

FARGO FENCE STAIN
Comparable Value $2.95.
EXPANSION SALE PRICE
$1.89 per gallon

VINYL WALLPAPER

Regular Value $4.65.
EXPANSION SALE PRICE Per Single Roll $1.99

100% Linseed OIL STAIN
Comparable Value $7.49
EXPANSION SALE
$2.95 per gallon

FARGO INTERIOR LATEX
Comparable Value, $5.95.
EXPANSION SALE PRICE, per gallon $3.49

mills paint sales LTD.
1544 FAIRFIELD ROAD, Fairfield Plaza PHONE 385-4121
483 BURNSIDE E., One Block from Mayfair PHONE 383-8412
Northbrook Shopping Centre, Nanaimo, B.C. PHONE 758-9533
OPEN 6 DAYS A WEEK! FRIDAY 'TIL 9 P.M.

Datsun 1600 has everything you need to get ahead

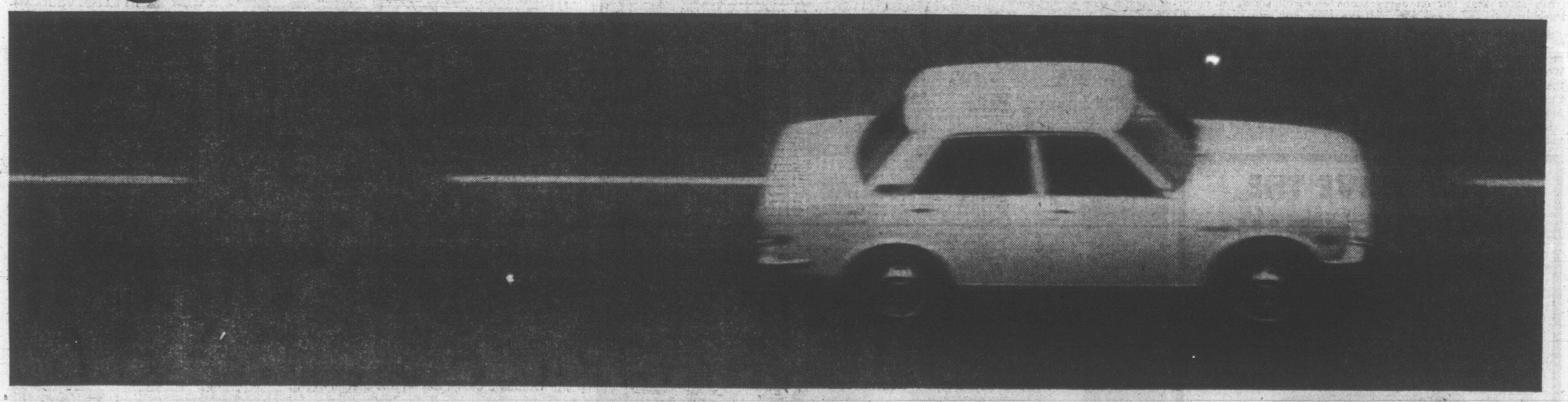

Datsun 1600 is designed to get you where you're going as quickly, comfortably and economically as possible.
There's a powerful 96 h.p. overhead cam engine under the hood. It's a rally-winner. Freeway-eater. You get all the acceleration you need for passing, all the handling ability you need for parking, and more gas mileage than you ever thought possible.
And that's not all.
The Datsun 1600 is big where it counts. The inches are on the inside, not on the outside.
It comes loaded with extras that others call options. And it costs around half what you can pay for a big car.
Which is the whole point.
If you're looking for a car that gives you a little luxury, a lot of performance and a great deal of economy, buy a Datsun 1600 and invest all the money you save. It will help you to get ahead. Of the game.

FROM $2185

the more-for-your-money car

SUGGESTED RETAIL PRICE, PORT OF ENTRY, VANCOUVER, MONTREAL, HALIFAX PLUS TAX, LICENCE, LOCAL FREIGHT, IF ANY.

DATSUN

There's a Datsun for you: 1000 2-Door and 4-Door Deluxe Sedans. 1600 2-Door and 4-Door Deluxe Sedans and Wagon. 240-Z Sports, 1600 and 2000 Sports. 1600 Pickup. Over 800 Datsun dealers in North America. Nissan Automobile Co. (Canada) Ltd. factory zone offices and parts depots at: Vancouver, Toronto, Montreal, Halifax.

There are over 230 Datsun dealers coast-to-coast. Test drive your Datsun at:

DAVID MOTORS LTD.

1101 Yates Street Victoria, B.C. Tel: 386-6168

RACE RESULTS

SANTA ANITA

First Race—$5,500, claiming, four-year-olds and up, six furlongs:

Snips And Snails (Shoemaker)	$11.60	$7.00	$5.40
Freewave (Pincay)		8.20	5.00
Foskel (Pierce)			21.20

Also ran: Where's The Action, Wild West Wind, Wee Willie Windup, Vegas Ike, Emphil's Lodge, Granja Amigo, Sakota, Tall Duke, King's Counsel. Time 1:09 3-5.

Second Race—$6,500, claiming, three-year-old fillies, six furlongs:

Win For Me Only (Rosales)	$5.40	$4.00	$2.80
Pride of Polynesia (Campas)		25.00	10.40
Kay's Charger (Harris)			4.20

Also ran: Gleneden, Hi Nuny, Dusty Eyes, Ole Girl, Word Of Honor, Poona Maid, Kettle Black, Galapago. Time 1:10 3-5.

Daily Double paid $27.80.

Third Race—$5,000, claiming, maiden, three-year-olds, six furlongs:

Starlap (Pincay)	$5.60	$3.00	$2.80
Ambitious Son (Wellington)		3.20	3.00
Nonie C. (Pineda)			5.00

Also ran: Danbev, Quilio's Gal, Special Shoe, Rail Rouser, Talking Dody, Trispirit, Royal Trucker, Without Reason, Windy Day. Time 1:18.

Fourth Race—$7,500, claiming, three-year-olds, one and one-sixteenth miles:

Montana Winds (Rosales)	$25.40	$8.80	$4.60
Kuriash Kid (Shoemaker)		3.40	2.80
Honey Car (Harris)			3.80

Also ran: Churning, Sporting Instinct, Blondheim, Prudent Flier. Time 1:43 2-5.

Fifth Race — $7,500, maiden three year olds, one and one-sixteenth miles:

Bold Check (Sellers)	$17.00	$9.00	$5.20
Hill Battle (Alvarez)		14.80	6.80
Mayhedo (Pierce)			3.20

Also ran: Staubig, Outfoot, Rapid Fortune, Royal Trojan, Prince Wilhelm, Blockade Runner, Vegas Vixen, Heel Plates. Time 1:43 2-5.

Sixth Race — $10,000 allowance, four year olds and up, six and one-half furlongs turf:

Long Position (Pincay)	$15.00	$7.20	$4.40
Gold Policy (Pierce)		5.20	3.60
Ground Power (Lambert)			3.80

Also ran: Sky Hunter, Hail to Racing, Blue Cobra, Fleet's Rule. Time 1:18 3-5.

Seventh Race — $8,500 allowance, four year olds and up, fillys and mares, seven furlongs:

Allodola (Harris)	$19.00	$8.60	$5.20
Preemption (Knapp)		6.40	4.40
Queen Janine (Shoemaker)			3.40

Also ran: Amaranthine, Dark Silk, Duchess Nashville, Prize Miss, My Cup, Drummer Girl, Blow Up II. time 1:23.

Eighth Race — $15,000 handicap, four year olds and up, one and three-quarter miles turf:

Possible Task (Sellers)	$71.40	$29.00	$15.40
Aberus (Lambert)		6.60	4.20
Prudent Steve (Pincay)			5.80

Also ran: Reputable, Out of Focus, Combatido, Bravo Bilko, Bracer, Nageire, Score Eagle, Band Kidd, Shasta Ruler, Aries. Time 2:48 4-5.

Ninth Race—$6,000, claiming, four-year-olds and up, one and one-sixteenth miles:

Chandlier Boy (Sellers)	$13.00	$6.40	$4.80
Papa (Tejeira)		5.80	4.40
Aseel (Toro)			5.00

Also ran: Writ 'Em Phil, El Chaparrita, Grey Fin, Milito, Alperaido, Velasquez, Golden Entre. Time 1:43 4-5.

Police Curling King

PRINCE ALBERT (CP) — Bob Brucker of Saskatoon won the Canadian Police Curling championship this week with an 8-4 decision over Gerry Davis of Winnipeg in the final of the modified double-knockout competition.

ON SATURDAY

Tentative Starters For Grand National

LONDON (Reuters) — Thirty-two tentative starters have been announced for the world's greatest steeplechase—the Grand National.

The horse race will be run over four miles and about 856 yards at Liverpool Saturday. It is worth a total of $59,218 with the winning owner receiving $38,490.

The horses; Stalbridge Colonist, Gay Trip, Bowgeeno, Red Alligator, Specify, Two Springs, Battledore, Rondetto, Fort Ord, Permit, French Excuse, The Molar, The Otter, Steel Bridge, All Glory, Assad, The Beeches, Cashel Fort, Dozo, The Fossa, Game Purston, Ginger Nut, Miss Hunter, No Justice, On the Move, Perry Hill, Persian Helen, Pride of Kentucky, Queen's Guide, Racoon, Villay, Vulture.

Bosun's Wide World of Sailing
WELCOMES
TONY BURTON'S SAILING SCHOOL
For Adults and Juniors

Tony

LEARN TO SAIL

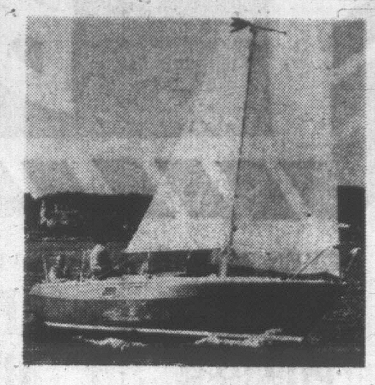

To date over 350 have taken this popular course.
THE COMPLETE COURSE IS GIVEN AFLOAT!
You'll Love It!
For Complete Details, Phone
TONY BURTON, 477-6325 — or BOSUN'S LOCKER, 386-1308

New Breed

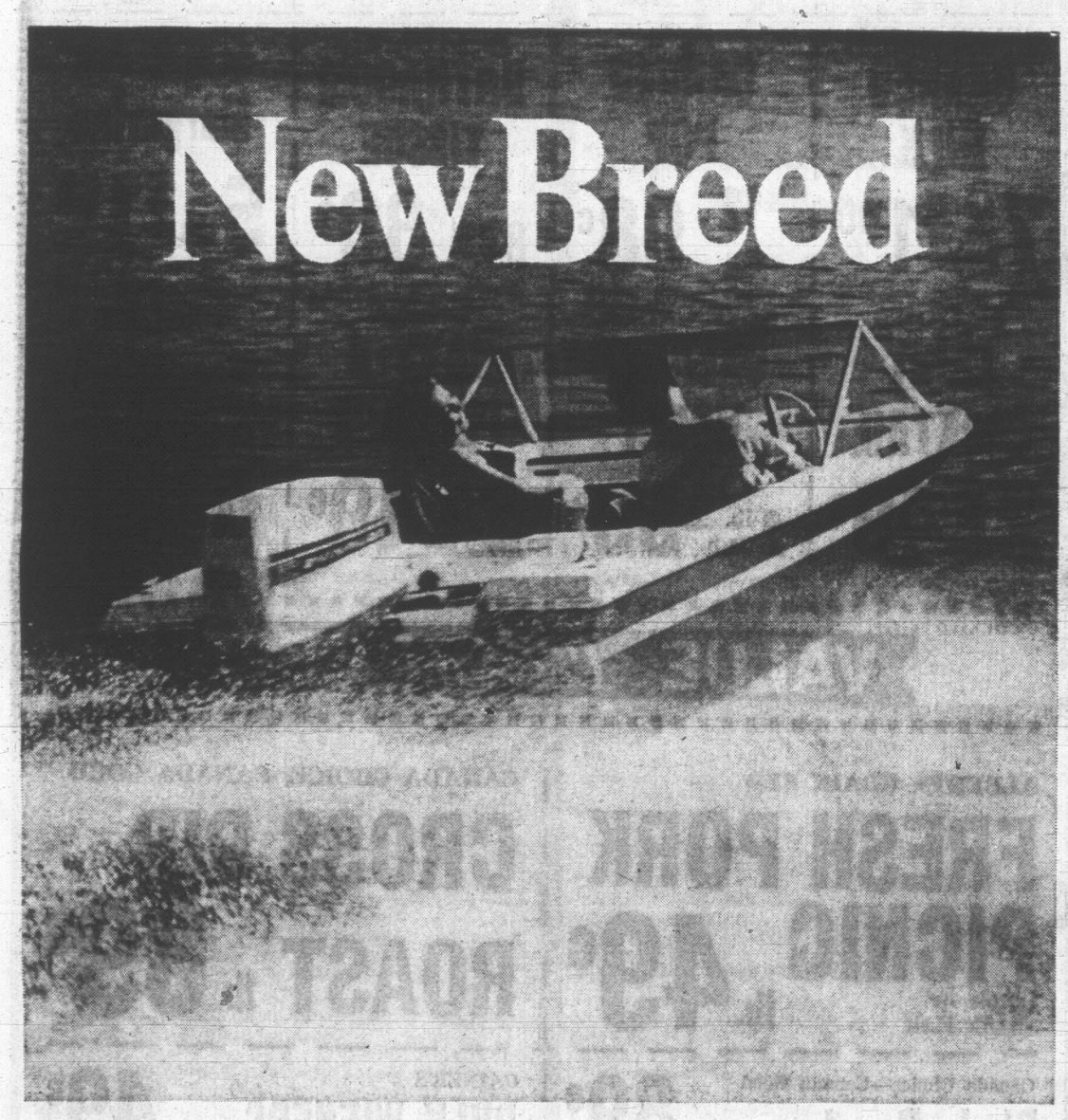

Speed, Power, Economy. The New Evinrude 60. Outperforms everything in its class.

Two years ago, the Evinrude 55 was first introduced. That was the beginning of the "New Breed" in outboard motors. It was the world's first 3 cylinder outboard with "loop charging" for cleaner combustion and more efficient intake and exhaust circulation. The result was a more compact unit with an amazing amount of extra horsepower . . . and overwhelming success.

Now, you can get the same fast, quiet engine . . . computer-improved to deliver an extra 5 powerful horses. It all adds up to the Evinrude 60. The 1970 "New Breed" outboard that gives you more performance per horsepower.

The Evinrude 60 comes complete with Evinrude's exclusive push-button electro-hydraulic shift, automatic single lever control and cable at no extra cost.

Discover the "New Breed" 60 at your Evinrude dealer. It's another powerful reason why Evinrude stays first by keeping you out front.

First in Outboards
Evinrude

A Product of OUTBOARD MARINE CORPORATION OF CANADA LTD. PETERBOROUGH, CANADA
Manufacturers of OMC Stern Drive Engines, Lawn-Boy power mowers, Snow Cruiser snowmobiles and Pioneer chain saws.

Distributed by Taylor Pearson & Carson (B.C.) Ltd. 2331 Alberta St., Vancouver Phone 879-8311 — Evinrude
ALL BAY MARINA 2238 Harbour Rd., Sidney 656-3167 — Evinrude
Island Chain Saw & Equipment 725 Canada Ave., Duncan 748-6712 — Evinrude
McBride's Service Station 9616 S. Chemainus Hwy. 246-3341 — Evinrude
Mason Motors Ltd. 2635 N. Island Hwy. Campbell River — Evinrude
Oak Bay Marine Sales and Service Ltd. 1327 Beach Drive 384-4141 — Evinrude
NEWSPAPER ADVERTISING SELLS THE MOST

CAPITAL INFLATION FIGHTER
THERE'S MORE FOR YOU DOWNTOWN
SPRING SALE
ENDS SATURDAY, APRIL 4th

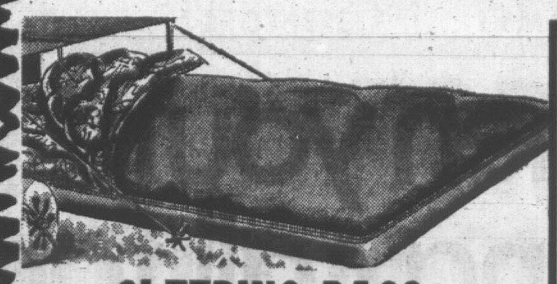

SLEEPING BAGS
The BIGGEST and BEST selection on Vancouver Island—over 30 different models—WOOL BATT, POLYESTER, TERYLENE (FORTREL) or DOWN FILLED. Priced from 7.95 to 114.50

WOOD STOCK
2-lb. Polyester fill with poplin outer shell and warm hunting flannel lining.
36"x72" Cut size with full zipper. Reg. 12.95.
INFLATION FIGHTER SPRING SALE 10.36

MOUNTIE
Adult size 36"x76" with full zippér. Asst'd color, poplin outer cover and hunting flannel lining—a good summer bag. Reg. 15.95.
INFLATION FIGHTER SPRING SALE 12.36

POLYFOAM
20% OFF

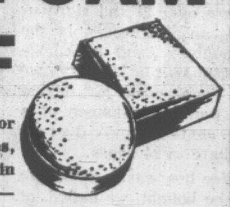

Non allergenic polyfoam for upholstery work, mattresses, chair forms, cushions etc., in the ¼" to 4" thicknesses—CUT TO SIZE FREE!

¼"—Reg. 10c	sq. ft. 8¢
½"—Reg. 15c	sq. ft. 12¢
¾"—Reg. 20c	sq. ft. 16¢
1" —Reg. 30c	sq. ft. 24¢
1½"—Reg. 45c	sq. ft. 36¢
2" —Reg. 60c	sq. ft. 48¢
3" —Reg. 90c	sq. ft. 72¢
4" —Reg. 1.20	sq. ft. 96¢

PLUS THE BEST SELECTION AND LOWEST PRICES ON PLAIN OR BACKED UPHOLSTERY VINYL AND NAUGAHYDE.

COLEMAN INFLATION FIGHTERS
Your choice of 2 very popular Coleman camping aids. No. 421—2 Burner stove or No. 200—Coleman Lantern. Regular low price 18.88 and 19.88.
YOUR CHOICE, EACH 16.49

BALL GLOVES
SPRING and it's baseball and softball time! Top quality fielders gloves with pre-formed professional pockets, nylon stitching. Great for teens and adults. Regular 10.95 each.
INFLATION FIGHTER SALE 8.99

BAPCO PAINTS
SAVE UP TO 50%
Great SPRING SAVINGS on top quality BAPCO interior and exterior paints—Made right here for local weather conditions.

INTERIOR FLAT LATEX			
QT. REG. RETAIL 3.70	2.65	GAL. REG. RETAIL 11.85	7.95
INTERIOR ALKYD SEMI GLOSS			
QT. REG. RETAIL 3.90	2.95	GAL. REG. RETAIL 12.90	8.95
EXTERIOR LATEX OR EXTERIOR HOUSE PAINT			
QT. REG. RETAIL 3.90	2.95	GAL. REG. RETAIL 12.90	8.95
GLOSS URETHANE			
QT. REG. RETAIL 4.60	2.30	GAL. REG. RETAIL 15.95	7.95

LONG-HANDLE EDGER OR SHEARS
By BROOKFIELD of ENGLAND — Long-handled aluminum border shears with SHEFFIELD steel blade and plastic hand grips. Regular 6.49 each.
INFLATION FIGHTER SPRING SALE 5.49

POWER TOOLS

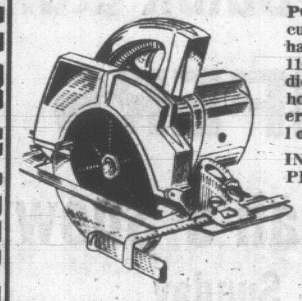

CIRCULAR SAW
POWERHOUSE 7" circular saw for the home handyman. Features 110-volt AC/DC motor, die cast aluminum housing. 8 amps generates 1¼-h.p. Regular low price 39.95.
INFLATION FIGHTER PRICE 29.99

BENCH GRINDER
Outstanding utility grinder—complete motorized unit features:
- Adjustable tool rest and eye shield.
- Built-in work light and water tray.
- 3.2 amps—3,450 rpm for correct grinding speed.
- Coarse and fine grinding wheels.
- Regular 29.95.

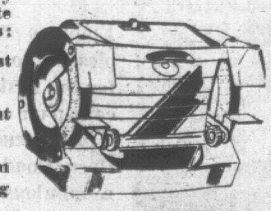

INFLATION FIGHTER PRICE 19.88

98c YD. FABRIC SALE
YOUR LAST CHANCE

RAYON DRAPERY 45"
Slub weave in plaids of orange, green, gold, blue, beige. Ideal for drapes, bedspreads.

SPORTS SHEEN 45"
Washable and suitable for slacks, shorts, pant suits, skirts, etc. Colors of lime, orange, green, red, pink or white.

FLORAL COTTON DRAPERY 52"
Orange or turquoise fruit or floral design on white. Makes attractive kitchen curtains and tablecloths.

PRINTED SILK RAYON 36"
Black and gold background with silver grey swirl. Washable—ideal for loungewear, blouses or dresses.

PRINTED COTTONS 45"
Floral and abstract designs in white or navy, lime, yellow, coral, or blue background.

SUITING 45"
Slub weave in pink or blue. Just right for spring suits, slims or skirts.

These and more regular priced from 1.49 to 1.98 a yard.
Now INFLATION FIGHTER SAVINGS, Yd. 98¢

BOYS' AND MEN'S WEAR

BOYS' JEAN JACKETS
So popular with the young set. Medium weight denim—2 slash pockets, zippered front and domed cuff. Sizes 7 - 12.
INFLATION FIGHTER PRICE 5.89

ARMY BOOTS
BRAND NEW Surplus army boots — Top quality black leather uppers and soles with horseshoed heel and steel toe blackey. Sizes 8, 9 and 10.
INFLATION FIGHTER PRICE 8.99

BOYS' NYLON JACKETS
100% Dupont Nylon —The best fabric for outerwear. Hand washable jacket has sturdy zipper—elastic cuff and contrasting color trim and crest. Colors of blue, green, brown or gold. Sizes 8 - 16.
INFLATION FIGHTER PRICE 4.95

TRANSISTOR RADIO—AM/FM
Portable SOLID STATE AM/FM transistor radio. AC/DC runs on 110 volt house current or batteries. De luxe black padded luggage style case with telescoping antenna. Take music wherever you go this summer.
Regular low price 34.95 each.
INFLATION FIGHTER PRICE 29.99

MEN'S SQUALL JACKETS
The luxury fabric of 100% nylon. Durable, water repellant, wind resistant. Heavy duty zipper and zippered pocket. Colors of orange, green, gold, yellow, blue or black with contrasting trim.
Sizes S.M.L. XL. INFLATION FIGHTER PRICE 7.89

SHOP FRIDAY 9-9, DAILY 'TIL 5:30
CAPITAL IRON & METALS LTD.
1832 STORE STREET
385-9703

DYNAMITE FOR THE ASKING IN MICHIGAN

Buying Bombs No Problem Here

By CAROLE EBERLY
And CHRIS MEAD

LANSING, Mich. (UPI) — We walked into a hardware store the other day and casually bought a bomb capable of blowing up a small house.

It was easier than buying cough syrup at the drugstore next door. For $3, we walked out with 12 sticks of dynamite in a paper bag. No questions were asked and no explanations offered.

LEGAL DISPARITY

Next door, we had to prove we were over 21 and sign our names and addresses in the pharmacist's drug book. We were told that in Michigan we could be arrested for buying more than four ounces of a syrup containing codeine phosphate in 24 hours.

To see how easily dynamite could be bought, we called, at random, a small hardware store.

"Do you sell dynamite?"

"Oh yes," came the friendly reply. "How much do you want?"

"How is it sold?"

"You can have a stick or a case, whatever you want."

"How much is it?"

"Twenty-four cents a stick."

STARTLED LOOK

At the door of the cluttered, musty store, a clerk in his mid-50s asked if he could help us.

"We'd like some dynamite," we replied.

He looked somewhat startled and asked, "how much?"

"About a dozen sticks, I guess, that should do it."

The clerk returned with change for a $20 bill and the bundle of dynamite. He handed it over underneath a sign listing the rigorous requirements for buying handguns and pistols.

All that was required from us, however, was our names on the bill of sale. We gave them, slightly modified, and they were accepted without question. He was not required by law to ask.

NO RESTRICTIONS

Under current law, anyone can buy as much dynamite in Michigan as he wants, without telling his age, his name or the reason he wants the explosives.

Eleven bills regulating sales of explosives have been introduced in the Michigan legislature in the past year. Ten died in committee and the 11th was vetoed by Gov. William G. Milliken, who said it would cause "unreasonable hardship on thousands of law-abiding citizen sportsmen engaged in handloading ammunition."

The bill would have brought nitroglycerine, dynamite, black powder, smokeless powder and other dangerous explosives under state control. It would have required purchasers to be 18 years or older and obtain a police permit.

UNDUE BURDEN

"The permit requirement of this bill would place undue burdens on sportsmen, sellers and police agencies without making a significant contribution to the reduction of criminal activities involving dangerous explosives," Milliken said in his veto message.

State police director Col. Frederick E. Davids said, "some legislation is sorely needed" to attack "an extremely serious problem. It's an awful thing for politicians or other citizens to have to go through life wondering whether they'll be blown up when they start their cars."

Mutineers Charged

LAGOS (Reuters) — Twenty-six Nigerian soldiers will face a court martial for taking part in a short-lived mutiny by an army battalion in Kaduana on Tuesday, official reports said Thursday. The mutineers stormed the armed forces hospital and the divisional army headquarters to protest an alleged delay in payment of salaries and family allowances.

When you're smiling call for 'Labatt's Blue'

THE TRUE-BLUE FRIENDLY BEER

ACROSS CANADA Labatt's BEER AT ITS BEST

This advertisement is not published or displayed by the Liquor Control Board or by the Government of British Columbia

NOW! At Empress Pontiac-Buick Ltd.

Open Road CAMPERS

See Them at the Sportsman's Show

Thursday - Friday - Saturday - Sunday

Esquimalt Sports Centre

Empress Pontiac-Buick Ltd. is pleased to announce that now, for the first time in Canada, you can purchase a dependable G.M.C. truck and a renowned Open Road Camper together in a fabulous package of quality, dependability, beauty, convenience and low cost.

A PRICE FOR EVERYONE!

ON DISPLAY NOW

Empress Pontiac-Buick Ltd. is exclusive agent for Open Road Campers, on display now — together with G.M.C. trucks. Various units to suit your particular needs.

Drop in today and see the camper that you can own for as little as $81.00 per month.

Empress PONTIAC-BUICK LTD.

DOUGLAS at TOPAZ (Drive in off Topaz) 382-7121

SHOP-EASY BUDGET BEATERS

SEVEN FARMS MILK POWDER 5-lb. Bag $1.69	MALKIN'S APPLE JUICE 3 48-oz. Tins $1.00	MALKIN'S TOMATO JUICE 3 48-oz. Tins $1.00	DUTCH OVEN FLOUR All Purpose 20 lbs. $1.39
SEVEN FARMS CANNED MILK 7 15-oz. Tins $1.00	ZING CANNED POP 12 10-oz. tins 98c	BETTER BUY BATHROOM TISSUE 8-Roll Pak 89c	BUTTER BUY Margarine 5 lbs. $1.00
MALKIN'S FRUIT COCKTAIL 2 14-oz. Tins 49c	SEVEN FARMS CREAMED HONEY 2-lb. Tub 59c	ENSIGN CANNED PEACHES 2 14-oz. Tins 49c	MALKIN'S Marmalade Orange or Citro 24-oz. Tin 39c

VALUE Check'd BEEF

ALBERTA GRAIN FED FRESH PORK PICNIC Whole or Shank Half lb. 49c	CANADA CHOICE, CANADA GOOD CROSS RIB ROAST lb. 89c
Canada Choice—Canada Good Blade Roast Boneless. LB. 89c	GAINER'S BULK WIENERS LB. 49c
LEAN, MEATY SHORT RIBS LB. 49c	SMOKEHOUSE BOLOGNA IN THE PIECE. LB. 45c
LEAN, BONELESS STEWING BEEF LB. 79c	CAPITOL SIDE BACON SLICED, SIDE, LB. 89c

SPARKLING FRESH PRODUCE!

IMPORTED NO. 1 CELERY lb. 15c	IMPORTED NO. 1 CARROTS 2 lbs. 25c	SOUTH AFRICAN BARLINKA GRAPES lb. 49c

Locations:
Shelbourne Plaza
2187 Oak Bay Ave.
Colwood Plaza
Sooke Village
230 Cook St.
Cadboro Bay Village

SHOP-EASY

Prices Effective: Fri., April 3 to Sat., April 4

Modest Glassblower Makes Laboratory Apparatus

EDMONTON (CP) —People who say glassblowers are a breed with powerful lungs and a lot of wind are full of hot air, says a glassblower.

Cor Brusselers, 35, is supervisor of a glass plant at University of Alberta, and he's on the slim side.

He said in an interview: "People seem to think that to be a glassblower you have to have a barrel chest. It's just not true. Really, there's very little blowing involved.

"And it's not how hard you blow, it's when you blow that counts. It's a question of manipulating the glass and blowing at the right time."

Born and raised in The Netherlands, Mr. Brusselers has been blowing glass for 22 years and in his estimation there are only about 20 good glassblowers in Canada.

He got his diploma and training at a trade school in his home town, Eindhoven in the southern part of The Netherlands.

He enrolled in the school when he was 13—it was a trade school—and had no idea what course he would take.

CHOSE IT FOR HIM

"I'd never even seen glassblowing," he said. "The school more or less chose it for me."

The first time he encountered the trade was during a tour of the school when the glassblowers had been given free rein for the benefit of visitors. The things they were doing appealed to Mr. Brusselers.

After four years, he received his diploma and worked in various plants in The Netherlands before moving to Toronto.

"There are a fair number of glassblowing shops in Holland. The trade is more widespread than it is here."

In 1961, he came to Edmonton to work for the university's plant which does custom glassblowing for the chemistry department.

"We buy standard glassware like joints, flasks, stop-cocks, tubing or test tubes, but we make more intricate equipment such as fusion pumps, vacuum flasks or any special apparatus which is requested."

He said the prime consideration of whether to buy an item or make it is convenience.

"If a professor needed something special and had to send away for it, there would be a delivery time of six to eight weeks, perhaps. Here, he can get it done in one or two days and talk over exactly what he wants with the man who's making it.

"In a year, I reckon that in our shop we produce $60,000 to $70,000 worth of glassware."

Contrary to the popular conception of a glassblower making ornamental glassware, Mr. Brusselers doesn't do much outside of his job.

"I've never gone in very much for fancy glassblowing. I'm not really interested in that. Sometimes I make swans or vases, but that's about the extent of it."

When asked if glassblowing is an art, he said:

"Some people call it that, but I don't fancy myself as an artist. . . . the only things I make usually are Chritmas ornaments. We use only silver and white on our Christmas tree and there's usually not much variety in the stores, so I make my own."

Library Space Worry Not Just Victoria's

LONDON CP) — The British Museum, famous around the world for its vast collection of scholarly books, is asking university researchers in Canada and other countries to avoid using its reading rooms this summer if they can find other facilities.

In a circular to 162 foreign universities, museum secretary Bentley Bridgewater gave space limitations as the reason for the request. Summer traditionally brings many overseas scholars to London.

With reading-room space remaining the same, the number of foreign scholars using the museum has increased sharply.

Bridgewater said that under these circumstances, longer delays in delivering books to waiting researchers, confusion over books left uncatalogued because of staff shortages and a slower photocopying service are inevitable.

The only solution to such problems "is a major increase in the amount of accommodation available," Bridgewater added.

Already, his circular has aroused fiery reaction abroad.

G. S. Rousseau, professor of English at the University of California, writes in a letter to The Guardian that all scholars, British and foreign, should "speak up and save the single richest repository of eastern and western culture on this planet."

In 1964, the British government approved a plan for building a new library structure near the present museum quarters in the Bloomsbury district of London.

But this idea was abandoned later and no decision has yet been made on another recommendation for establishment of a national reference library in Bloomsbury.

The British Museum has 7,000,000 volumes on its shelves, a total increasing by an average of 200,000 books a year.

No More Black

CHICHESTER, England (AP) — A century-old tradition went up in smoke here when nurses at the Royal West Sussex Hospital threw their black stockings on a bonfire. They were celebrating the relaxing of the rule that forced them to wear the black stockings as part of their hospital uniform. Now the girls can wear normal light-colored stockings.

Ortho-Gro Lawn Food Special Offer!

You help your lawn. We help you. We want as many people as possible to have the greenest, lushest lawn possible. And we're offering a very special offer to get the whole thing started.

Here's how the deal works. When you buy one bag of ORTHO-GRO Lawn Food (enough to cover 6,000 square feet) at the regular price of $5.95, you get the second bag for half price. Two bags for $8.93 (enough to cover 12,000 square feet). You save $2.97.

Results worth twice the price. What you get when you save all that money is a lot of pellets. High-energy, concentrated lawn food pellets. ORTHO-GRO pellets will give you a richer, greener lawn in a matter of days. Not weeks. And we're so sure you'll be satisfied, the results are guaranteed, or your money back. Without the slightest hesitation.

Special Spreader Offer. And for ease of application here's the answer. Buy the new ORTHO Lawn Spreader . . . only $21.95.

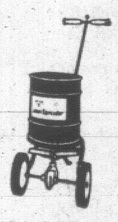

ORTHO CHEVRON CHEMICAL (CANADA) LIMITED, Oakville, Ont.
Helping the World Grow Better

Buy One Get Second for 1/2 Price

ON ALL CHEMICALS READ THE CAUTIONS, WARNINGS AND DIRECTIONS BEFORE USE. TM'S: ORTHO, CHEVRON DESIGN, HELPING THE WORLD GROW BETTER.

CEDAR HILL GARDEN CENTER
1551 Cedar Hill X Road
477-2658

COAST TO COAST ADVERTISING SELLS THE MOST

BRIGHTEN YOUR HOME AND SAVE MONEY!

SLEGG BROTHERS | LUMBER LIMITED

PAINT UP FOR SPRING WITH TOP-QUALITY PITTSBURGH PAINT

Your Opportunity to Do the Job for Less When You Shop at Slegg's

WOOD STEP LADDERS
4', 7.65 5', 9.59
6', 11.65

ALUMINUM STEP LADDERS
4', 12.99 5', 14.99
6', 16.99

PAINT BRUSHES ROLLER KOTERS ALL LESS 20%

FENCE STAIN
RED - GREEN - BROWN
Per Gallon, ONLY 2.99

ADD-A-ROOM
12x20 RECREATION ROOM
ALL MATERIAL FOR ONLY 269.00

COMPLETE PACKAGE INCLUDES:
- 2 x 4 Utility Studs
- Pre-Hung Door and Hardware
- Poly Vapor Barrier
- No. 1 Woodgrain Panelling
- Peel and Stick Floor Tiles
- Ceiling Tile, 12 x 12, White
- Mouldings
- Light Fixtures
- Nails and Staples

TRADE FAIR AT SLEGG'S
APRIL 11
Mr. Reindeer of CKDA Telegarden program will be on hand to help and advise with any plant or soil problem. Bring in your plants you wish to trade or just have your soil analysed free.

SAVE $3.00 a gallon
or 75c a quart off suggested retail price
on colorful PITTSBURGH® PAINTS

HUNDREDS OF CUSTOM-MIXED COLORS AND WHITE
Choose from the hundreds of decorator-styled colors for your home and the things in it. Greens, pinks, yellows . . . you name it and we have it. Available in all interior and exterior PITTSBURGH PAINTS custom-mixed colors and white. Give your home that fresh, new look for the bright spring and summer seasons ahead . . . at special dollar savings. Come in today and ask about it.

EXOTIC PLYWOODS
A wonderful selection for every mode of decor . . . for your LIVING ROOM, DINING AREA, DEN OR RUMPUS ROOM . . . at a cost to suit suit your budget.

4 x 8 x 5/32—Prefinished Mahogany—V-Grooved. ONLY	3.99
4 x 8 x 5/32—Prefinished Burnt Walnut—V-Grooved	3.99
4 x 8 x 5/32—Prefinished Silver Ash—V-Grooved. ONLY	3.99
4 x 8 x 4M—V-Grooved Mahogany—Dark Shadow Line. ONLY	2.99
4 x 8 x 5/32—Simwood Teak—V-Grooved. ONLY	5.99
4 x 8 x 5/32—Simwood Rosewood—V-Grooved. ONLY	5.99
4 x 8 x 5/32—Simwood Walnut—V-Grooved. ONLY	5.99
4 x 8 x 3/16—Rustic Dark Birch—Prefinished—V-Grooved. ONLY	6.99
4 x 8 x 3/16—Rustic Antique Birch—Prefinished—V-Grooved. ONLY	6.99
4 x 8 x 3/16—Rustic Walnut—Prefinished—V-Grooved. ONLY	7.99
4 x 8 x 3/16—Prefinished Teak—Prefinished—V-Grooved. ONLY	7.99
4 x 8 x 3/16—Prefinished Cherry—V-Grooved. ONLY	9.99
4 x 8 x 3/16—Prefinished Paldao—V-Grooved. ONLY	9.99

CEDAR FENCING

42" HIGH BASKET WEAVE FENCE
So easy to build—all materials included. 4 x 4 posts, ½ x 6 rails, 2 x 2 dividers and nails. Per Lin. Ft. ONLY 59c

42" HIGH—4-RAIL RANCHER
A good looking fence. Fast and easy to build. 4 x 4 posts, 1 x 6 rough cedar rails, galv. nails. Per Lin. Ft. ONLY 59c

42" HIGH—3-RAIL RANCHER
4 x 4 Posts, 1 x 8 rough cedar rails, galv. nails. Per Lin. Ft. ONLY 59c

48" REVERSE VERTICAL PANEL
Solid and rugged. Allows ventilation yet gives privacy. 4 x 4 cedar posts, 1 x6 or 1 x 8 rough cedar boards 2 x 4 rails, galv. nails. Per Lin. Ft. ONLY 79c

BUILDING A COTTAGE OR RUMPUS ROOM?
SAVE MONEY ON THESE!

2 x 4 x 8 Economy Pre-cut Studs—ONLY, each	29¢
2 x 4 x 8 Utility Studs—ONLY, each	59¢
1 x 8 Utility Fir Shiplap—100 Lin. Ft. ONLY	6.88
½ x 4 Dry Backing—PER LIN. FT.	5¢
½ x 6 Dry Backing—PER LIN. FT.	7¢

PATIO BUILDERS
A Complete Stock for Your Choice
ATTRACTIVE SCREEN BLOCKS

12 x 12 San Bernadine	47¢
8 x 8 San Bernadine	36¢
16 x 16 San Domingo	65¢
12 x 12 San Gabriel	47¢
12 x 12 San Hernandez	47¢
12 x 12 San Juan	47¢

PATIO SLABS

2 x 8 x 16	27¢
2 x 12 x 16	43¢
2 x 12 x 12	31¢

CONCRETE MIXES

60-lb. Concrete Mix	1.69
60-lb. Mortar Mix	1.69
60-lb. Topping Mix	1.69

CEDAR SPECIALTIES
FOR STRAPPING, FENCING, SIDING, BENCHES, BOXES

1 x 12 Utility Cedar, smooth one face, PER LIN. FT., ONLY	15c
1 x 3 Utility Cedar, smooth one face, PER LIN. FT., ONLY	3c
1 x 4 Std. and Btr. Cedar—S4S, PER LIN. FT., ONLY	5c
1 x 3 Std. and Btr. Cedar—S4S, PER LIN. FT., ONLY	4½c
1 x 2 Std. and Btr. Cedar—S4S, PER LIN. FT., ONLY	4c
½ x 8—10 Ft. Cedar Basket Weave, PER LIN. FT., ONLY	8c
2 x 4—6 Ft. Cedar—S4S Utility. EACH, ONLY	24c

DO-IT-YOURSELF PRE-CUT PACKAGES

Work Bench. Only	14.95
Compost Box. Only	8.88
Garbage Can Storage Unit. Only	14.95
Dog House. Only	7.95
Concrete Block Incinerator	13.95
Red Cedar Picnic Table	18.95
Red Cedar Lawn Chair	3.88

HARDING SHAG CARPET
The Luxury Broadloom 20% Off

Ecstasy Shag. Reg. 13.95 yd. NOW	10.95	Tampico Shag. Reg. 13.95 yd. NOW	10.95
Tahiti Shag. Reg. 14.95 yd. NOW	11.95	Ballerina Shag. Reg. 10.95 yd. NOW	8.95

RUBBER UNDERCUSHION Reg. 2.49 yd. NOW ONLY, YD. 1.98

ALL INSTALLATIONS GUARANTEED
Take advantage of our In-the-Home Service — Our carpet expert will call at your convenience—with no obligation. Above price good to April 11th.

LAWN MOWERS
Special Introductory Offer!

2-CYCLE MOTO-MOWER
With adjustable height and grass catcher — Briggs and Stratton easy-start engine. Fingertip controls. Reg. 169.95. SALE 119.95

2-CYCLE ROTARY MOWER
With Iron Horse easy-start motor. Adjustable height, fingertip controls. Reg. 119.95. SALE 99.95

FREE—GAS CAN WITH FUNNEL, FILLER HOSE

CEMENT MIXER
2½ cu. ft. Reg. 129.90.
SPECIAL, ONLY 99.95

Rough Cedar Boards Planks and Posts
Top quality lumber to complete your garden project, fencing, lawn benches, garden storage units, siding for cottages.

	6 Ft.	8 Ft.	10 Ft.	12 Ft.
4x4 Posts	1.44	1.92	2.40	2.88
5x5 Posts	2.04	2.72	3.40	4.08
6x6 Posts	3.24	4.32	5.40	6.48
1x4 Rough Cedar—	.28	.37	.47	.56
1x6 Rough Cedar—	.42	.56	.70	.84
1x8 Rough Cedar—	.56	.75	.93	1.12
1x10 Rough Cedar—	.80	1.07	1.33	1.60
1x12 Rough Cedar—	1.08	1.44	1.80	2.16
2x6 Rough Cedar—	.90	1.20	1.50	1.80
2x8 Rough Cedar—	1.20	1.60	1.99	2.40
2x10 Rough Cedar—	1.60	2.13	2.67	3.20
2x12 Rough Cedar—	1.92	2.56	3.20	3.84

● SHOP ● IN PERSON
PLACE YOUR ORDER AT ANY OF OUR BRANCH STORES

SLEGG BROTHERS | LUMBER LIMITED

VICTORIA -- Quadra at Reynolds — Phone 479-7151

SIDNEY
9764 Fifth St.
Phone 656-1125
Mgr. W. Price

DUNCAN
Trans-Canada Hwy.
Phone 748-5185
Mgr. W. Stubbings

NANAIMO
2204 Bowen Rd.
Phone 758-5441
Mgr. D. Maybin

PORT ALBERNI
350 Margaret St.
Phone 723-2612
Mgr. P. Melnick

● OPEN ● 6 DAYS A WEEK 7:30 a.m. to 5:30 p.m.

VICTORIA'S GREAT STORE, DOUGLAS AT FISGARD. OPEN DAILY 9 A.M. TO 5:30 P.M. SHOP THURSDAY AND FRIDAY 9 A.M. 'TIL 9:30 P.M. DIAL 385-1311. ALL ISLAND CENTRES OU TSIDE THE GREATER VICTORIA AREA CALL ZENITH 6040 (TOLL FREE).

Hudson's Bay Company 1970

Bay Day

CONTINUES SATURDAY 9AM 'TIL 5:30 PM

RE-CHECK THE 10-PAGE BAY DAY SUPPLEMENT

ALL DAY SPECIALS

Sale **12.98** Each

S1 Cotton Print Loungewear — Assorted florals and abstracts in two styles. Sleeveless Culotte with fitted bodice, scoop neck, zipper back. P.S.M. Long shift style with ¾ sleeves, zipper back closing. S.M. and L.

The BAY, lingerie, second floor, Dept. 170

Sale **5.98** Pair

S2 Wooden Health Sandals — Shaped wooden sandal with single leather strap that crosses the arch. You can remove and replace the strap any time you wish. Natural wood sandal with bone strap. Sizes 4 to 10.

The BAY, Young Modern Shoes, Dept. 271

Sale **20%** Off

S3 Junior Rainwear — Minis and maxis—taken from our regular stock of Young Modern and Way-In Shop rainwear — all at Bay Day savings, Saturday. There are poplins, blends, cires, crinkle patents in assorted colours. Sizes 5 to 13 but not every size in every style or colour. Reg. $22 to $65.

The BAY, Young Modern Shop and Way-In Shop, second

Sale Saturday

SHRUBS

NO DELIVERY

Rhododendrons — Beautiful specimens in a selection of named varieties. **Sale, each 7.33**

Junipers — A selection of 5 varieties. **Sale, each 1.28**

Japanese Azaleas — Choice of 5 named varieties. **Sale, each 1.28**

Evergreen Shrubs — Selection of varieties. Suitable for Victoria. **Sale, each 1.28**

Rooted Evergreens — Choice of varieties. **Sale, each 55¢**

Fuchsias — Choice of 20 varieties. **Sale, each 38¢**

Ivy Geraniums — For hanging baskets or window boxes. **Sale, each 48¢**

Camellias — Red, pink or striped. **Sale, each 78¢**

The BAY, garden shop, second level Parkade

Saturday In Our

OLYMPIC ROOM

Luncheon Special: Served from 10:30 a.m. to 3 p.m.

Chilled fruit juice or luncheon soup, baked stuffed pork chop, applesauce. Choice of garden vegetable, potatoes, roll and butter, tea or coffee. **Special, per serving 1.30**

TEA SPECIALS

Served from 3 p.m. to 5:30 p.m. Sliced turkey sandwich, potato chips, tea or coffee. **Special 65¢**

Toasted tea crumpets, honey, tea or coffee. **Special 40¢**

Cake of the day, a la mode, tea or coffee. **Special 35¢**

The BAY, Olympic Room, downstairs

Sale **20%** Off

S4 Denby Mayflower English Cook 'n' Serve Ovenware — Everything from plates to starter sets and accent pieces in this popular cook and serve ware. Twin brown bands surround a central modern floral on a cream background. Solid brown accent pieces. Reg. 1.25 to 33.95. **Sale 98¢ to 27.08**

The BAY, chinaware, third floor, Dept. 614

Sale **38.98** Set

S5 Baycrest Stainless Steel Cookware Set—Tri-ply construction—3 separate layers on coatings of stainless steel for longer wear. 5-piece set consists of: 1, 2 and 4-quart saucepans, 3-quart double boiler and 6-quart Dutch oven.

The BAY, housewares, third floor, Dept. 636

Sale **4.78** Pair

S6 Girls' Patent Shoes — Pump and sling styles with black patent uppers, cement soles. Choose from a fine collection including gored styles, slip-ons, straps and skimmers. Sizes 8½ to 4. Not every style in every size. Reg. 5.98 and 6.98.

The BAY, children's shoes, second floor, Dept. 446

SATURDAY HOURLY SPECIALS

On sale one hour only or while quantities last.
Personal shopping only.
No mail, phone or C.O.D. orders.

9 A.M.

Junior Dresses — Assorted *Fortrels, cotton *Fortrels and woollens. Various colours, sizes 7-8 to 13-14. Limit 1 per customer. *RTM. **Special, each 1.99**

Budget store, junior dresses, downstairs

Ladies' Slippers — Assorted styles and colours. Broken sizes. Limit 1 pair per customer. **Special, pair 59¢**

Budget store, women's shoes, downstairs

Permanent Press Slacks — Viscose acetate blends in regular cut, plain charcoals. Broken sizes. Limit 1 pair per customer. **Special, pair 3.99**

Budget store, men's wear, downstairs

Boys' Socks — Assorted patterned, coloured nylon. Limit 2 pair per customer. **Special, pair 9¢**

Budget store, boys' wear, downstairs

Exterior House Paint — Oil-based white paint. Limit of 2 gallons per customer. 100 gallons only. **Special, gallon 2.88**

The BAY paint and hardware, downstairs

Men's Vinyl Slippers — Opera style leather soles, fleece lined. Tan or dark brown. 7-11. **Special, pair 1.98**

The BAY, men's shoes, main floor

Men's Sport Shirts—Some permanent press, all fancy patterns in sizes S to XL collectively. Both long and short sleeves. Limit 1 per customer. **Special, each 1.99**

The BAY, men's furnishings, main

Men's Ties — Mostly plains, some fancy patterns. Limit of 1 per customer. **Special, each 69¢**

The BAY, men's furnishings, main floor

Pocket Puffs — Dress up your suit, sportscoat with these brightly patterned fashion touches. Limit 1 per customer. **Special, each 9¢**

The BAY, men's furnishings, main floor

Raincoats, Topcoats — Cotton and polyester and some all wool. Assorted plains in various colours. 36-46. 20 only. Were 31.66 to $105. **Special ½ OFF**

The BAY, men's clothing, main floor

High Style Knee Socks — Fashion colours. One size fits all. Limit of 1 pair per customer. **Special, pair 49¢**

The BAY, hosiery, main floor

Men's Billfold — Buffalo calf finish in antique or chestnut. Slim style. Limit 2 per customer. **Special, each 2.49**

The BAY, small leathers, main floor

Puhl Soap — 3 bars to a box. 50 only. Limit of 1 box per customer. **Special, box 48¢**

The Bay, household needs, main floor

Scotch Tape — Half-inch and 1296" long. 1 per customer. Limited quantity. **Special, each 23¢**

The BAY, notions, main floor

Teen Dresses—Assortment of mostly bonded wool, darker colours. Assorted sizes and patterns. **Special, each 3.33**

The BAY, "Way-In Shop", second floor

Boys' Runners — Boot-style canvas in black and white. Broken sizes. Reg. 1.79. **Special, pair 99¢**

The BAY, children's shoes, second floor

Antron Nylon Slips, Chemises and Half Slips — Assorted colours with adjustable straps. Sample sizes. **Special, each 99¢**

The BAY, lingerie, second floor

Soft Cup Bras — Teen bras and fibrefill in mostly white cotton and nylon tricot. 28 to 38. Reg. 1.50 to $5. **Special 49¢**

The BAY, underfashions, second floor

Turtle Neck Shells — Sleeveless nylon in white, pink or navy. S.M.L. **Special, each 99¢**

The BAY, sweater shop, second floor

Ladies' Dresses — Pleaters, skimmers. Misses sizes, broken. Prints, plains in assorted fabrics, greatly reduced. **Special, each 4.98**

The BAY, women's dresses, second floor

10-lb. Bag Sulphate of Ammonia — Gives rapid green growth. Limit 1 bag per customer. 100 bags only. **Special, 10-lb. bag 55¢**

The BAY, garden shop, second parkade

Marbles — Spring's here! Marbles, 101 to a pack. **Special, pack 39¢**

The BAY, toys, third floor

Belgian Flannelette Sheets — Well-napped, creamy cotton with whipped ends. Size 80x108". Limit 1 per customer. **Special, each 3.68**

The BAY, staples, third floor

20-Piece Semi-Porcelain Dinner Set—Modern styling and pattern with golden coloured trim. Limit 1 set to a customer. **Special, set for four 2.98**

The BAY, china, third floor

Coffee Mugs — Attractively finished, heat resistant. **Special, each 19¢**

The BAY, housewares, third floor

Framed Pictures — Approximate size 6x12". Assorted scenes in antique finished frames. **Special, 2 for 49¢**

The BAY, pictures, third floor

Ballerina Shades — Clip-on ruffled shades, assorted colours. **Special, each 39¢**

The BAY, lamps, third floor

Babycrest Flannelette Diapers — Heavy, absorbent white flannelette, 26x26". Twelve in a pack. Reg. 3.49. Limit 2 packs per customer. **Special, pkg. 2.48**

The BAY, infants' wear, third floor

Girls' Assorted T-Shirts — Assorted stripes, pure cotton knit with turtle neck. Sizes 7-14 coll. **Special, each 99¢**

The BAY, girls' wear, third floor

Short Ends of Drapery Fabric — Assorted prints and plains in fashion colours. 36x48" wide in 2 to 5-yard lengths. Sorry, no cutting. Variety of fabrics, colours, styles. **Special, yard 88¢**

The BAY, drapery, fourth floor

2 P.M.

Men's Shoes — Oxford and slip-ons in black and brown leather. Broken sizes. **Special, pair 4.99**

Budget store, men's shoes, downstairs

Polishing Cloths — Assorted stripes. Limit 3 per customer. **Special, each 6¢**

Budget store, staples, downstairs

Women's Shirts — Perma Press cotton in assorted colours. Limit of 1 per customer. 10-16. **Special, each 99¢**

Budget store, sportswear, downstairs,

Ace Golf Balls — Medium compression ball, vulcanized cover, rubber centre. 3 per box. 50 only. Limit of 3 balls. **Special, box 99¢**

The BAY, sporting goods, downstairs,

Boys' Socks—Nylon stretch in ankle length. Assorted plain shades. One size fits 8-10½. **Special 3 pairs 98¢**

The BAY, boys' wear, main floor

Men's Slacks — Assortment of cotton-polyester and wool-polyester in belt loop styling. Variety of colours, sizes 32 to 44 in the group. Reg. 5.99 to 13.98. **Special ½ PRICE**

The BAY, men's casual wear, main floor

Present Decoration — Limited quantity of these popular quick, decorative wraps for presents. Reg. 1.50. **Special, each 49¢**

The BAY, stationery, main floor

Decorator Hangers — Assorted colours. Quantity limited. Reg. 1.50. **Special, each 49¢**

The BAY, notions, main floor

Women's Kid Gloves — Imports in black, brown, white or navy. Sizes 6½ to 7½ collectively. Last price 5.99. Limit 1 pair per customer. **Special, pair 2.99**

The BAY, gloves, main floor

Women's Ankle Socks — Orlon knit in assorted colours. One size stretch. Limit 1 pair per customer. **Special, pair 29¢**

The Bay, hosiery, main floor

Quick Perms — Gentle, regular and super. Limit 1 per customer. 50 only. **Special, each 48¢**

The BAY, cosmetics, main floor

36" Party Fabrics — Assortment of crepes, satins and laces suitable for blouses and dresses. Reg. 3.98. **Special 99¢**

The BAY, fashion fabrics, second floor

Printed and Plain Loungewear — Dusters, robes, culottes. Quilted nylon, corduroy, jersey, orlon pile. S.M.L. Reg. $15 to $25. **Special 5.99**

The BAY, loungewear, second floor

Satinette Slip — By Harvey Woods. Antron/nylon in assorted fashion colours. 32 to 40 in the group. **Special, each 2.48**

The BAY, underfashions, second floor

Children's Shoes — Slip-on tie or strap. Girls' and boys' styles with Neolite soles. Girls' with a pattern or strapped vamp. Black or brown leather. **Special, pair 2.99**

The BAY, children's shoes, second floor

Teen Blouses — Assorted cotton in broken sizes and assorted colours. Reg. 3.99. **Special, each 1.44**

The BAY, "Way-In Shop", second floor

Sportswear Separates—Skirts, kilts, scooter skirts, jumpers, pants and sweaters. Mostly wools. Broken sizes, assorted colours. Reg. 5.33 to 7.99. **Special, each 99¢**

The BAY, Young Modern Shop, second floor

5-lb. Bag Grass Seed — Canada No. 1 mixture. Blend of Fescue, Highland Bent and Rye grasses. Quick results, hard-wearing lawn. 100 bags only. Limit of one 5-lb. bag per customer. **Special, each 1.99**

The BAY, garden shop, second parkade

Cotton Pillow Protectors — White zipper cotton, regular size. Zips off for laundering. **Special, each 98¢**

The BAY, staples, third floor

10" Taper Candles — Assorted colours for your spring-summer tables. **Special, each 16¢**

The BAY, decorative accessories, third floor

4-Piece Stainless Steel Fondue Fork Set — Rosewood handle. **Special, each 49¢**

The BAY, housewares, third floor

Light Bulbs — 100, 60 and 40-watt, made-in-Canada bulbs. **Special 6 for 79¢**

The BAY, housewares, third floor

Space Platforms — Kites that dive and sail during brisk sea breezes. Limit 1 per customer.

The BAY, toys, third floor

Girls' Man-Tailored Shirts — Perma-press, white and prints. Tailored collars. 7-12 coll. **Special, each 29¢**

The BAY, girls' wear, third floor

Boys' Sweaters — Navy or green 100% acrylic cardigans with vee neck. 4-6x. Were 2 for $5. **Special, each 1.49**

The BAY, boys' wear, third floor

Toss Cushions — Square size approximately 13x13" with knife edge. Fashion colours in prints and plains. **Special, each 88¢**

The BAY, drapery, fourth floor

Eveready Transistor Batteries — 1.5-volt. **Special, each 20¢**
9 volts. **Special, each 60¢**

The BAY, radios, fourth floor

CUSTOMERS PARK FREE AT THE DOOR ON 3 PARKING LEVELS

the Bay

Local News
Women's Pages

Victoria Daily Times

Second Section
Pages 23-42

VICTORIA, B.C., FRIDAY, APRIL 3, 1970 —PAGE 23

Laymore Tie-Up Blamed On Ottawa Favoritism

By PAT DUFOUR

An HMC Dockyard official today accused Ottawa of playing favorites in its retrenchment program.

The official is angered over the federal government decision to tie up the CNAV Laymore, described as one of the west coast's hardest working ships.

The Laymore was ordered this week to stay alongside in spite of tight schedules planned until November.

Her 25-man crew will be dispersed in other ships of Dockyard's auxiliary vessel fleet.

●

The Dockyard official said: "There have been no cuts on the east coast and those that are planned are much smaller than here. Ours have come immediately while the east coast's reductions are another year away."

He described the Laymore as "a real maid-of-all-work, versatile and handy." She has been with the Defence Research Board for the past four years, doubling as an ammunition dumper and general factotum.

It was Laymore that acted as escort vessel for the yachts competing in the 1968 Victoria-Maui race.

The Dockyard official criticized the government's "peculiar method of financing."

"Although the ship is really needed no one has come forward and said they'll provide the money for the vessel."

Defence Research Board officials have dropped the Laymore from their budget and no one appears to know where Laymore goes from here.

"It's a most unsatisfactory situation."

A spokesman at the Defence Research Establishment, Pacific, said the Laymore layoff means a cutback in programs, with the universities taking the brunt.

He said the research vessels on the west coast must first be made available to government departments such as DREP, department of fisheries; department of energy, mines and resources, and hydrographic survey.

Up until now there have been four vessels engaged in oceanegraphic research. They are the Endeavour, Le Parizeau, Vector and Laymore.

●

Sharing ship time aboard the vessels have been faculty and students of the University of British Columbia, which has an Institute of Oceanography, and faculty and students of the University of Victoria, which has the only undergraduate program in Canada which 'permits students to carry out field research.

Dr. W. Gordon Fields, head of Uvic's marine biology department, says Victoria will be the hardest hit.

"We have been getting surplus time by the west coast committee that sets up the ships' schedules. They've treated us extremely well but the priority of any time left from government work will have to go to UBC."

UBC, the Pacific Oceanographic Group at Nanaimo, which is due to be phased out July 1, and DREP had representatives on the committee.

Fields said the loss of Laymore was regrettable at a time when Canada had an accelerating need to train men and women for oceanographic work, as well as the fighting of pollution and environmental control.

He admitted the federal government had awarded substantially larger grants for marine research recently, "apparently giving with one hand and taking away with another."

His department's oceanographer, Dr. Jack Littlepage, explained the split of the financial burden.

'Maid-of-All-Work' Laymore Idled Until Her Fate Is Decided

"Our grants are supplied by the National Research Council while ships' costs are borne by the Defence Research Board."

●

He told of some of the field trips that would now have to be cancelled.

"We had two three-week cruises scheduled to the Queen Charlottes for the study of intertidal and island structure, as well as insect population.

"A biological and anthropological expedition covering vegetation and Indians on the west coast will now be off. There are others."

Littlepage said the loss of Laymore would mean the west coast would have only one vessel capable of deep-sea research.

●

"The Endeavour is the only other real ocean-going vessel. Le Parizeau is only fair and the Vector good for inner waters."

Laymore, unlike the other three ships, was not built as a research vessel. She was launched as a supply ship in 1944 and later converted.

Littlepage said there were times when it was more economic to use the Laymore.

"It is uneconomic to tie up a ship with fancy electronic gear when you're on a routine assignment, such as monitoring, and the gear is not being used."

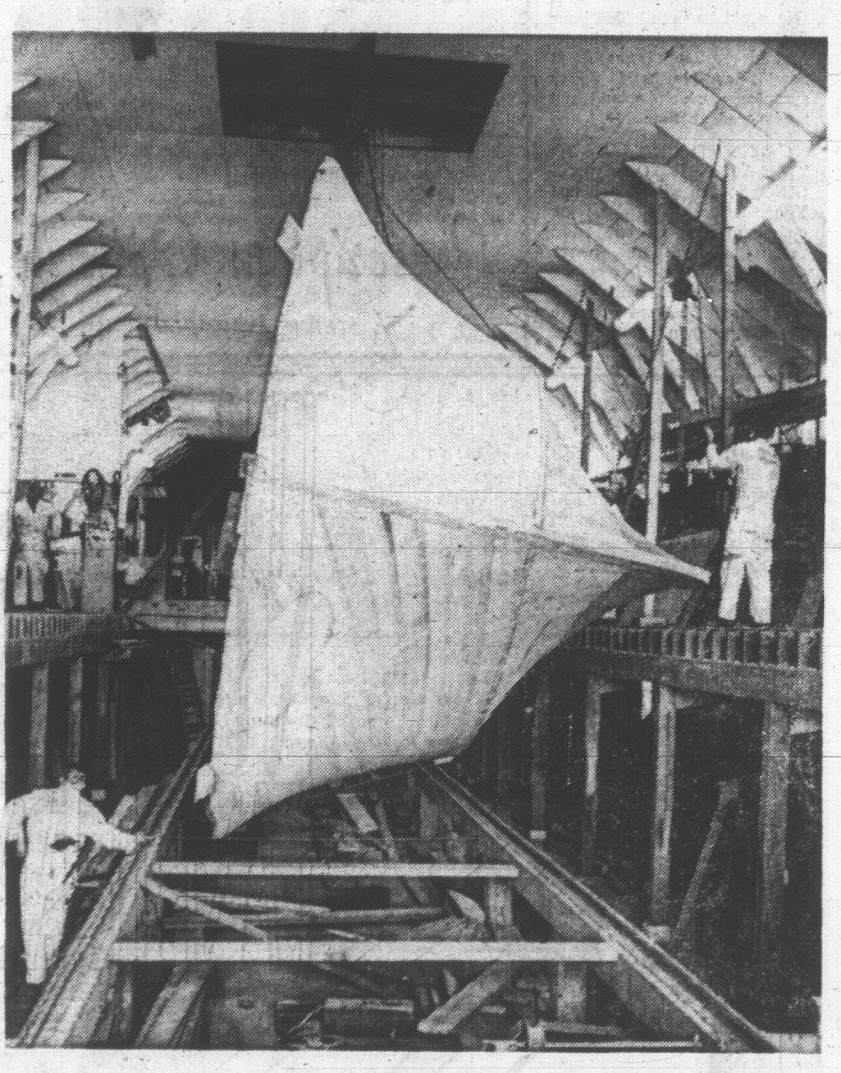

BOTTOMS-UP form of construction was used by Philbrook's Shipyards at Sidney for this 58-foot power cruiser, seen being turned for next stage of building. The yard is one of two on the west coast to use the bottoms-up method for easier handling. The other is in Seattle. The new boat is designed by William Garden, semi-retired American marine architect, now on Johnstone Island. Begun in January, she's built on yellow cedar stringers and the double-diagonal hull is red cedar and Philippine mahogany. Costing nearly $200,000, the boat is being built for H. C. Walling of Salem, Ore., and will be launched Aug. 1. (Dane Campbell Photo.)

HOMEOWNERS TACKLE SHRUM

A telegram asking B.C. Hydro Chariman Dr. Gordon Shrum to reconsider a decision to buy or expropriate five homes on Munn Road in Saanich for an overhead transmission line has been sent to Patrick Codyre.

Codyre, who lives at 1890 Munn, is spokesman for the group of homeowners who don't want to sell out to the crown corporation.

The line will run from Jordan River to Victoria.

He urged Shrum to reroute the line through 67 acres of vacant property situated behind the homes.

City May Lose Service Stations

The city of Victoria will no longer be attractive to service station operators if the 1970 business tax assessments are upheld, a spokesman for dealers said today.

"If the business tax is sustained, there will be operators who will consider locations outside the city," said Bob Dunsmuir of Automotive Retailers' Association.

He said 32 members attended a protest meeting Thursday to lay plans to oppose current assessments that are in some cases several times their 1969 level.

REJECTED ALL

The meeting agreed to write Mayor Courtney Haddock and city council outlining their complaints, to deliver the letter to city hall this afternoon and request an immediate reply.

The business tax assessment court of revision heard about 20 appeals from service station operators last month, and rejected all of them.

The city denies that service stations had been singled out for substantial assessment increases this year. Revisions to the entire assessment roll were instituted, the assessor said.

Operators have a backup plan in the event their submission is rejected again, but until aldermen have had a chance to see today's letter, Dunsmuir said he will not discuss further details.

Dunsmuir said the issue had drawn wider interest than anticipated. Nearly 100 per cent of Victoria city operators are involved in the protest.

"Next year it will be hotels, or restaurants," Dunsmuir remarked. "I feel all businessmen should be concerned."

Heroin Is 'Evil' Pusher Tells Court

A 53-year-old city man who told Judge William Ostler "there is something repulsive in trafficking" was sentenced to five years in prison Thursday for trafficking in heroin.

"I think it is an evil," John M. Caird, 717 Pandora, said adding that he had been on radio programs and written articles presenting this opinion.

"It's a loathsome business," Ostler replied, pointing out that pushers are "really butchers" and the victims "breathing corpses."

Caird had been arrested March 24 on one of 48 warrants issued by the RCMP after a four-month undercover investigation of trafficking in various illicit drugs on the Island.

There were two other arrests for heroin trafficking in Nanaimo.

Constable William H. McBratney, one of the two undercover agents in the investigation, testified that he bought a capsule of heroin from the accused for $20 Feb. 10.

The 24-year-old officer related how he had gone to Caird's residence, about 10:20 a.m., posing as an addict, referred by a mutual friend, and asked Caird if he had any "stuff."

The accused replied that he had none but told McBratney "to meet me in half an hour in the square," meaning Centennial Square.

SHORT HAIR

McBratney, who appeared in court in a business suit and short hair, met Caird in the square but learned that he had not been able to get a capsule.

The two went to the Douglas Hotel where Caird made a phone call and arranged to meet a third person at the Century Inn beer parlor at 1 p.m.

Caird suggested while waiting they should try checking other beer parlors "to try and score" but McBratney, not knowing what he was getting into at this point, declined.

Before meeting Caird again about 12:50 p.m., the officer contacted his RCMP cover member and explained his situation.

Caird told the agent when they met in the square that there were "a coupla fuzz in the beer parlor" and they should wait.

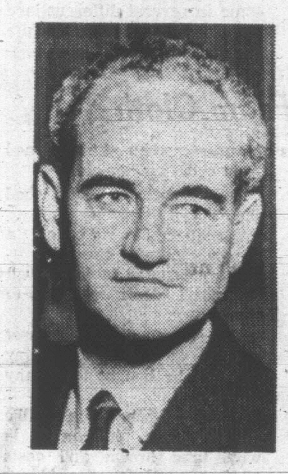

OSTLER
. . . 5 years for 'butcher'

McBratney said there were always "fuzz in the Century" and asked why they didn't get the capsule.

Caird indicated that the third party might be scared off.

Before Caird finally sold the heroin to McBratney, he began to question the officer's authenticity as an addict.

"You're doing all right at twenty bucks a cap," McBratney replied attempting to avoid questioning.

To satisfy the accused's curiosity, the officer rolled up his sleeve and showed Caird his pin-pricked arm indicating earlier drug use.

PICKED ARM

McBratney testified that he had pricked his arm with a straight pin to create the illusion that he was a heroin addict.

Caird gave McBratney the capsule, remarking that if the agent is RCMP "I'm good for a fin in Matsqui."

"Did I have to go to considerable trouble to obtain the heroin?" Caird asked McBratney in court Thursday, indicating he would have his own supply if he was trafficking.

"Wouldn't I have a regular employer if I was trafficking?" he asked.

He said he thought he was merely helping another addict rather than trafficking.

Ostler pointed out that the accused was making heroin available to other persons.

"There is no difference if you had a heap in the house. You were trafficking in heroin and you know it," the judge said.

'Keep Cars Out' Of Beacon Hill

A protest against allowing cars into Beacon Hill Park will be staged Sunday by a group of University of Victoria students.

"People should be allowed to enjoy the park without having to breathe exhaust fumes and have natural sounds drowned out by the noise of cars," said Mark Jackman, 20, organizer for the protest.

He said the protest will begin at 2 p.m. when students, and anyone who wants to join, will walk and bicycle through the park carrying signs, and trying to impede the movement of cars.

"We would like to see roads shut off to traffic for good, and cars parked just outside or in the park's parking areas."

Jackman became annoyed at the situation when he went down to the park to relax Easter Sunday and found it jammed with cars.

★ ★ ★

"It was insane. There was a continuous stream of people staring dumbly out of their glass and metal shells."

He went home, put a sign "ban cars in the park" on his bicycle and rode through the park.

"One guy, about 45, with three kids came up to me and said he had been trying to stop cars from coming into the park for three years."

This protest follows one three weeks ago when Uvic students tried to stall traffic downtown by using up parking spaces with bicycles in an effort to increase public resentment against the harm cars are doing to the environment.

The Times today is concluding a three-part series by writer John Mika on Page 1, which deals with the widespread frustration, expense and waste the car is bringing down upon the heads of Victorians.

Arthur Mayse . . .

MOST OF US AMBLE through life leading with our chins, absorbing what happiness we can, and hoping in a vague sort of way that everything will turn out all right. But among us and along with us are the super-organized people. They are scheduled and positive, and the world couldn't get along without them.

However, it's damnably hard for the unorganized to get along with them, and whenever possible, I avoid their company.

With a sunny afternoon to squander, you might decide on impulse to hop in the car and go for a drive.

But not the super-organized person. The excursion must be planned in detail. Much better, in fact, if the planning had been done yesterday. Also, what is the object of the trip?

It hadn't occurred to you that an object was needed. Don't worry, though. One will be promptly supplied.

From a casual drive with maybe a hamburger stop along the way, you find yourself committed to a picnic in Gulf View Park.

That provides a springboard for more planning. What to take?

At this point, if the super-organized person runs true to form, a list will be drawn up. Each item will be numbered, and nothing left to chance.

Nothing, that is, except the weather, which not even a super-organizer can pre-arrange with exactitude.

What started as a casual notion has turned into Operation Picnic. Off you go—starting time noted on the SO's watch—and yourself hoping vindictively for a brisk, disruptive downpour.

Perhaps the super-organizer doesn't intend to do so, but he manages to make easy-going people feel unworthy and even inferior. For one thing, he tends to be an early riser. No precious few minutes more of shut-eye for him!

Once for a long week, we had a particularly virulent SO for a house guest. He needed no alarm clock, nor did we.

Precisely at 6 a.m., he would soar out of his nest. He would then address himself to the first item on his day's agenda.

This was a 10-minute bout of exercises. First, push-ups, hissing noisily between his teeth. Then hands-on-the-floor—down, grunt, up, whoosh, down, grunt—while I hoped he would pull a tendon or pop his sacroiliac.

Next, a shower. Probably a cold one.

By this time, we had given up any hope of getting back to sleep, and launched ourselves into another time-tabled day.

I don't pretend to understand the compulsion that motivates a super-organizer. But it's a driving one, and it has given rise to various sayings of doubtful wisdom that cling like burrs to the language.

"Never put off till tomorrow what you can do today" will do for an example of what I mean.

You can bet an SO originated that one, while consulting the clock with one eye and a list with the other. It's likely, too, that his audience was a casual, unplanned fellow who had been about to suggest that the day was more suited to fishing than to toil.

Unfortunately, one can't always detect the approach of a super-organized person in time to take evasive action. All too often, I get caught flat-footed by one of the busy-busy breed.

Typically, I will be settling down to work. This is a leisured process that involves sharpening a few pencils, pouring a mug of coffee from the office dispenser, and wandering over to the window for a look at the street.

At this point, in comes an SO, female persuasion, tautly girdled and firm of tread.

She has done her housework—finished it before the day was more than properly launched—and like as not got in an hour of shopping.

She has a good work in hand, and it turns out that there's a place for me in her master plan.

While she speaks, she is laying out sheets of foolscap. These, she explains, are observations and suggestions which she has penned to help me organize the talk I'm going to give on such-and-such a date.

It's a battle of wills, and here we come to another reason why super-organizers dismay me.

Having laid their plans and drawn up their schedules, they take orderly progression for granted. They move toward their purpose like so many bulldozers.

The unprepared and the planless are no match for them, and lucky the victim who makes his escape.

Napoleon was a super-organizer. As you will recall, he ended his days in exile on the island of St. Helena. And if SOs weren't as necessary as the unorganized to a balanced world, I'd wish each and all of 'em the Napoleon fate!

SIMPSONS MANAGER PROMOTED

The manager of Simpsons-Sears Ltd. Hillside department store has been promoted to the company's B.C. headquarters store in Burnaby, effective by mid-April.

Peter Horlick, who came here to organize the opening of the new Hillside store just over a year ago, will be replaced by Dudley Thompson, now manager of the Simpsons-Sears Winnipeg store.

Horlick had been a store manager in Saskatchewan and Alberta before moving to an executive post at Burnaby.

THE BETTER HALF By Bob Barnes

"I've decided to give you one last chance to apologize before going home to mother."

Decibel for Decibel, Kitchen Clatter Rivals Sonic Boom

By GAY PAULEY

NEW YORK (UPI) — Shhhh! Think "quiet". For we're up to our ears in unwanted noise and matters are only getting worse.

The noise level in the modern home, for instance, when it's equipped with all the latest gadgetry can equal that of a jet plane.

In effect, a family may be living in a miniature boiler factory, when such labor-saving units as dishwasher, garbage disposal, mixer, blender, vacuum cleaner, ventilator fan, and the like all get going. All this, and the neighbors too.

Let junior wander in with his transistor blaring rock music, which can be amplified to as much as 100 decibels or higher, and you're really suffering. One wag has suggested that record and tape labels read, "Warning, modern music may be hazardous to your hearing."

The din is enough to make one head for the hills, but making sure they're not near an airport where a jet engine can produce as high as 130 decibels.

Compare that with the rustle of a leaf — a mere 10 decibels or less.

Scientists explain that a decibel is the equivalent of the faintest sound you can hear. Man is comfortable with 50 decibels, feels discomfort at 115 and actual pain at 145.

A whole look at what noise levels we live with and what they can do to us physically and mentally is in the new World Book Year Book. Author Theodore Berland, whose article is called Up To Our Ears In Noise, travelled though eight countries recording with a noise, meter to find what happens when we get past that comfortable 50. The answer — plenty that shouldn't.

Noise can deafen. Berland calls it a "major category of industrial injury, one for which millions of dollars in compensation have been claimed."

He adds that research in both North America and Europe indicates that noise increases the level of cholesterol in the blood and raises blood pressure. Several researchers in the medical field have found that excess noise causes blood vessel constriction. Other experiments in West Germany and England, at the physician or university level, show that even mild noise causes the pupils of the eyes to dilate.

Noise affects us psychologically too, in fear and irritation. It also penetrates into our thought processes, sometimes preventing deep sleep. Berland says that psychologists know that loss of sleep—enough loss, that is — can lead to delusions, hallucinations, even homicidal tendencies.

Rock music is a culprit, of course, but Berland says, "The worst is yet to come in the sound of the ground-shaking thunderclap of the sonic boom produced by large supersonic airliners."

Shock waves of these planes, "nerve wracking and ear shattering" will be felt all along a belt extending 40 miles on each side of the plane's flight path," says Berland.

Berland, a free lance science writer, says much can be done to protect against noise pollution — besides wearing earplugs all the time, that is.

A "think quiet" movement needs to pervade all technology, says Berland. Some manufacturers already are — Bethlehem Steel's noise control engineer, James H. Botsford, has developed a garbage can that makes a thud instead of a clang. At a hotel in Hamburg, West Germany, breakfasts are served on leather trays to prevent dish clatter. Even quieter pile drivers have been developed.

Berland says the chief organized anti-noise groups in the United States are the Citizens for a Quiet City in New York, the Citizens Against the Sonic Boom in Cambridge, Mass., and The National Council on Noise Abatement, Washington, D.C.

Even so, he says, the ultimate solution to noise problems not only is public pressure but the law which "forces people to respect the lives of others, as they should have, voluntarily, in the first place."

New Modes IN SELBY ARCH PRESERVER
The fashion shoe with the built-in comfort!
Always at King's
1453 DOUGLAS ST.

DEAR ABBY . . .

Wife Punishes

By ABIGAIL VAN BUREN

DEAR ABBY: I have a 34-year-old son who is married to a very pretty girl of 25. She found out that my son was seeing another girl, so she confronted him and then he stopped seeing the other girl.

My problem is the method my daughter-in-law is using to punish her husband. She has been making a big play for my husband. He is 57, Abby, and very attractive. Naturally he loves it and even encourages her. I could never appeal to my daughter-in-law because I am sure she would never consider my feelings as she has never liked me very much although I never have given her any reason for feeling that way. Now I am worried that all this kidding around with hugging and kissing may develop into something more serious. Please tell me how to handle this, Abby. I'm terribly upset. — Can't Compete.

DEAR CAN'T: You could tell your husband to act his age and cool it a little out of respect to his son's marriage, which sounds as though it's on fairly shaky ground right now. It may not help. But it can't hurt.

DEAR ABBY: Before any 55-year-old grandmother has all her teeth extracted for "health reasons," as she stated, she ought to get another opinion.

If more people would realize the problems associated with false teeth more people would run to the dentist to try to save their teeth.

A dental journal recently disclosed that approximately five million people in America have deposited their lower dentures in dresser drawers because they cannot wear them! I am tired of "yanking" teeth. I'd much rather save and restore them.

Abby, remain true to your teeth, and they will never be false to you. Sincerely, — L. A. Z., D. D. S.: Bronx, N.Y.

DEAR DOCTOR: I have been more than true to my teeth, and thus far they have been "true" to me.

DEAR ABBY — I noticed in your column where a teenager was ready to give up music lessons because he had a clarinet and then a flute stolen from his locker at school. Abby, many people carry homeowners insurance policies, which cover most thefts of this kind. our daughter's coat and clarinet were stolen from a school locker. We though it was a complete loss until our insurance agent told us that we were completely covered. And what a happy surprise it was! Perhaps others who read your column aren't aware of what their policies cover, either. Anyway, it's worth a mention. — Not An Insurance Agent.

DEAR NOT: You have a lot of company. Many policy holders get a "happy surprise" to learn that they were covered, thinking they were not. But I would guess that there are as many policy holders who get "unhappy surprises" (not being covered, thinking they were). A good agent not only sells—he tells! So this might be a good time for you to call your friendly insurance agent and review the bidding.

DEAR ABBY: Our baby girl is just two months old and here is my problem. My husband does such cruel things to her. For instance, he will force her little cheeks together until her mouth is all pinched together. The baby reacts by jerking her arms and legs and thrashing about. My husband says he enjoys seeing her do this.

Also, when the baby is sound asleep, he goes into her room and yells and screams right in her little face. Naturally she becomes frightened, awakens and cries. (My husband says he gets a kick out of this.) I have even seen him slap her on the bottoms of her feet (very hard) for no reason at all.

Abby, the baby has become very nervous and she jumps in her sleep a lot. I have told him that he should stop being so mean to the baby, but he says it won't hurt her any. I told him I was going to write to you and he said, "Go ahead, and in the meantime I'll keep it up." Have you any advice. — New Mother.

DEAR MOTHER: Your husband is either so cruel as to be dangerous, or he is sick. (He could be both.) Tell your doctor what you've told me. And for goodness' sake, do it now! Your husband shows symptoms which should not be ignored another day.

CONFIDENTIAL TO "WEARING OUT IN CINCY": I'm all choked up! Your letter was about as convincing as the one from the fellow with the rubber duck. I'll send you five strong men to assist you with those five "lonely" nurses who are breaking down your door nightly.

DISPENSING OPTICIANS
IT PAYS TO BE CAREFUL

Don't ever take chances on your lenses. YOU depend on them to keep your precious eyes in working order for a lifetime. Get the very best for the only eyes you'll ever have. Bring your prescription for glasses to one of our four offices. You'll be glad you did.

Prescription Optical
TERMS AVAILABLE

SHOPPING GUIDE

Heirloom Table Adds Fuel to Feud

By PENNY SAVER

The feud between Margaret, my next door neighbor, and her sister back East reached a peak early this week. In fact, for a few minutes I doubted whether Margaret would ever recover.

"How could she?" she spluttered, staring balefully at the rather large table the movers had just deposited in her front room. "Just because I sent her that fifty pound jade tree last November . . . "

"It isn't that bad," I commented. "Looks full of excellent wood, and good old-fashioned craftsmanship."

"Oh, it's a family heirloom, from the days when it took a table that big to seat the family and hired hands. But it absolutely eats furniture wax and I'll never find a table cloth big enough.

"She wouldn't have sent it to me if it hadn't been a liability."

Margaret's rumpus room, however, accepted the table without any trouble and when I was downtown later that day I took time to check out a hunch and found where she could buy a lace table cloth to fit.

"Oh yes," said the proprietor of the store when I asked. "We have all sizes and shapes of table cloths.

"In rounds, we have 72 cloths 60 and 72 inches in diameter. Our ovals are 60 by 80 inches and 70 by 90 inches. Then we have square and rectangular clothes from 45 inches to three yards.

"Then there are the odd sizes, 90 inch rounds, for instance, which can be specially ordered. They take two weeks to arrive."

These lace table cloths come in several different lace patterns and in either white or ecru.

Quilted Foam Cloth

As for price, the shop has lace cloths from $3.95, but those are for small end tables or trays. Ones as large as Margaret's are priced about $25.

"I'm going to make a fitted cover of this orange cotton to show through the lace," said Margaret when she returned from ordering her cloth.

"Why not let the wood show?"

"Because I ordered a silence cloth for the table — and my regular table as well — and I don't want it to show."

The silence cloth Margaret ordered is really interesting and can be bought to fit any table.

Made of what looks like quilted foam, it comes in white and brown and costs $5.95 a yard for the 42-inch wide size and $6.95 for the 52-inch wide size. It is made in France.

This foam looks very durable and will protect the table surface from nicks, scratches and head as well as a certain amount of wet spills. It also keeps the dishes and cutlery from clattering and clanking, making meal-time conversation pleasanter.

The foam won't crack and folds into a nice compact bundle for storage when a silence cloth is not needed.

Margaret also told me that this foam is available pre-cut into 12 by 18 inch rectangles for $1 each.

These are the size of the average place mat and can be used as with a larger cloth, both as a protection and a silencer.

Please call 382-3131 between 9 a.m. and 12 noon for information on this column.

TODAY'S RECIPE

1 pound halibut fillets, ¾ inch thick
salt
paprika
1 medium lemon, peeled, cored, finely chopped (¼ cup with juice)
12 extra large stuffed green olives or 8 large pitted ripe olives
¼ cup snipped fresh parsley
1 medium tomato, cut into four slices
8 tsp. dairy sour cream

Thaw fish if frozen; cut into four serving pieces. Sprinkle on all sides with salt and paprika; place in shallow covered baking dish.

Slice olives into rounds; combine with chopped lemon, any juice left from chopping and parsley. Spoon half of mixture over the fillets; top each with tomato slice, then remaining lemon mixture. Cover with a lid or aluminum foil; bake at 400 deg. F. for 10 minutes. Uncover; bake 10 minutes longer. To serve, garnish each serving with 2 teaspoons sour cream. (Makes four servings.)

CLUB CALENDAR

Rummage Sale, sponsored by Royal Bride Chapter IODE, Saturday, 10 a.m., The Inn, 1528 Cook St.; anyone wishing to donate items call 479-7062.

THE Bell's BOYS OFFER
You the Complete Spring '70
ARROW FURNISHING SAMPLE RANGE
(most sizes medium)
SPORT SHIRTS, DRESS SHIRTS, LONG SLEEVES AND SHORT. SHORT SLEEVE T-SHIRTS, PYJAMAS, SIZE 32 CASUAL SLACKS, SOME OTHER ODDS 'N ENDS.
NOW ALL 1/3 OFF!
Come now, see this colorful selection plus a whole new range of clothing and furnishings for Spring '70 at . . .
721 YATES ST.
IN THE FABULOUS 700 BLOCK
FREE PARKING Civic or Mac's Parking
Bell's Men's Wear
PHONE 382-9511

BERNINA is Pleased to Announce the Appointment of—
MISS FRITH FABRICS
as a Franchised BERNINA & OMEGA Dealer

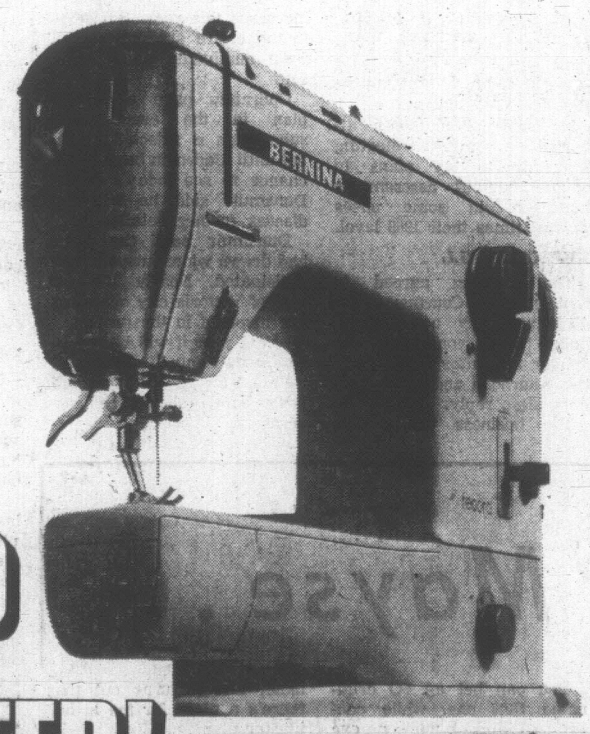

TOP RATED!
Swiss precision built BERNINA is at the top of the list . . . ✓
● Automatic Tension
● Open Arm
● Built-in Buttonholer
● Blindstitch
● Stretch Stitch
Miss Frith Fabrics
1623 Douglas St., Plenty of Free Parking 383-7181
DEMONSTRATION of BERNINA ZIG ZAG
SATURDAY, 10 A.M. to 4 P.M.
Check our rental purchase plan. Repairs to all makes of machines.

charge accounts invited
Open Friday Night until 9:00
Open all day Wednesday
THE NOW FASHIONS

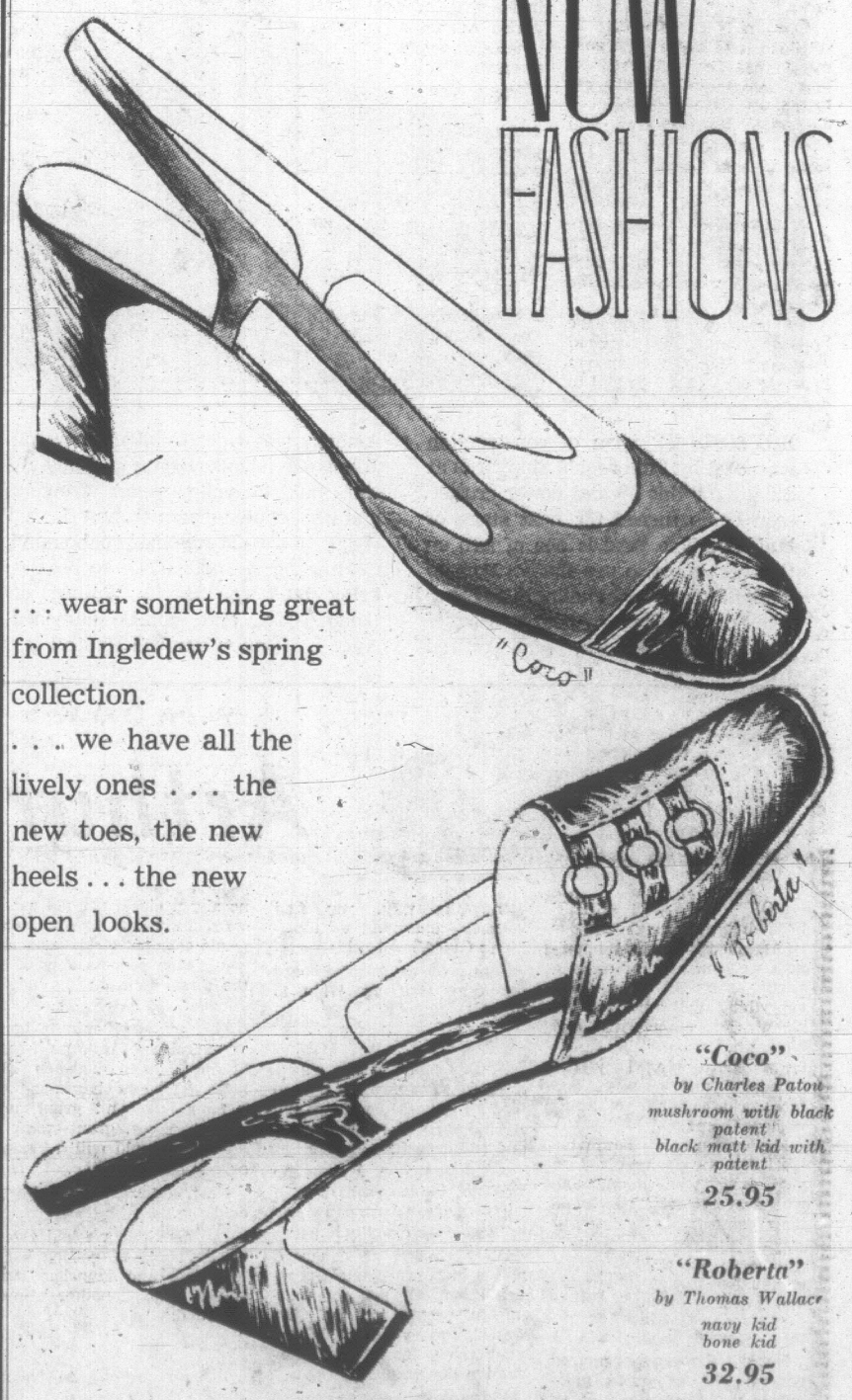

. . . wear something great from Ingledew's spring collection.
. . . we have all the lively ones . . . the new toes, the new heels . . . the new open looks.

"Coco"
by Charles Paton
mushroom with black patent
black matt kid with patent
25.95

"Roberta"
by Thomas Wallace
navy kid
bone kid
32.95

Ingledew's
for the great names in fashion
749 Yates St. also Vancouver

THE BETTER HALF By Bob Barnes

"I've decided to give you one last chance to apologize before going home to mother."

Decibel for Decibel, Kitchen Clatter Rivals Sonic Boom

By GAY PAULEY

NEW YORK (UPI) — Shhhh! Think "quiet". For we're up to our ears in unwanted noise and matters are only getting worse.

The noise level in the modern home, for instance, when it's equipped with all the latest gadgetry can equal that of a jet plane.

In effect, a family may be living in a miniature boiler factory, when such labor-saving units as dishwasher, garbage disposal, mixer, blender, vacuum cleaner, ventilator fan, and the like all get going. All this, and the neighbors too.

Let junior wander in with his transistor blaring rock music, which can be amplified to as much as 100 decibels or higher, and you're really suffering. One wag has suggested that record and tape labels read, "Warning, modern music may be hazardous to your hearing."

The din is enough to make one head for the hills, but making sure they're not near an airport where a jet engine can produce as high as 130 decibels.

Compare that with the rustle of a leaf — a mere 10 decibels or less.

Scientists explain that a decibel is the equivalent of the faintest sound you can hear. Man is comfortable with 50 decibels, feels discomfort at 115 and actual pain at 145.

A whole look at what noise levels we live with and what they can do to us physically and mentally is in the new World Book Year Book. Author Theodore Berland, whose article is called Up To Our Ears In Noise, travelled though eight countries recording with a noise, meter to find what happens when we get past that comfortable 50. The answer — plenty that shouldn't.

Noise can deafen. Berland calls it a "major category of industrial injury, one for which millions of dollars in compensation have been claimed."

He adds that research in both North America and Europe indicates that noise increases the level of cholesterol in the blood and raises blood pressure. Several researchers in the medical field have found that excess noise causes blood vessel constriction. Other experiments in West Germany and England, at the physician or university level, show that even mild noise causes the pupils of the eyes to dilate.

Noise affects us psychologically too, in fear and irritation. It also penetrates into our thought processes, sometimes preventing deep sleep. Berland says that psychologists know that loss of sleep—enough loss, that is — can lead to delusions, hallucinations, even homicidal tendencies.

Rock music is a culprit, of course, but Berland says, "The worst is yet to come in the sound of the ground-shaking thunderclap of the sonic boom produced by large supersonic airliners."

Shock waves of these planes, "nerve wracking and ear shattering" will be felt all along a belt extending 40 miles on each side of the plane's flight path," says Berland.

Berland, a free lance science writer, says much can be done to protect against noise pollution — besides wearing earplugs all the time, that is.

A "think quiet" movement needs to pervade all technology, says Berland. Some manufacturers already are — Bethlehem Steel's noise control engineer, James H. Botsford, has developed a garbage can that makes a thud instead of a clang. At a hotel in Hamburg, West Germany, breakfasts are served on leather trays to prevent dish clatter. Even quieter pile drivers have been developed.

Berland says the chief organized anti-noise groups in the United States are the Citizens for a Quiet City in New York, the Citizens Against the Sonic Boom in Cambridge, Mass., and The National Council on Noise Abatement, Washington, D.C.

Even so, he says, the ultimate solution to noise problems not only is public pressure but the law which "forces people to respect the lives of others, as they should have, voluntarily, in the first place."

SHOPPING GUIDE

Heirloom Table Adds Fuel to Feud

By PENNY SAVER

The feud between Margaret, my next door neighbor, and her sister back East reached a peak early this week. In fact, for a few minutes I doubted whether Margaret would ever recover.

"How could she?" she spluttered, staring balefully at the rather large table the movers had just deposited in her front room. "Just because I sent her that fifty pound jade tree last November . . . "

"It isn't that bad," I commented. "Looks full of excellent wood, and good old-fashioned craftsmanship."

"Oh, it's a family heirloom, from the days when it took a table that big to seat the family and hired hands. But it absolutely eats furniture wax and I'll never find a table cloth big enough.

"She wouldn't have sent it to me if it hadn't been a liability."

Margaret's rumpus room, however, accepted the table without any trouble and when I was downtown later that day I took time to check out a hunch and found where she could buy a lace table cloth to fit.

"Oh yes," said the proprietor of the store when I asked. "We have all sizes and shapes of table cloths.

"In rounds, we have 72 cloths 60 and 72 inches in diameter. Our ovals are 60 by 80 inches and 70 by 90 inches. Then we have square and rectangular clothes from 45 inches to three yards.

"Then there are the odd sizes, 90 inch rounds, for instance, which can be specially ordered. They take two weeks to arrive."

These lace table cloths come in several different lace patterns and in either white or ecru.

Quilted Foam Cloth

As for price, the shop has lace cloths from $3.95, but those are for small end tables or trays. Ones as large as Margaret's are priced about $25.

"I'm going to make a fitted cover of this orange cotton to show through the lace," said Margaret when she returned from ordering her cloth.

"Why not let the wood show?"

"Because I ordered a silence cloth for the table — and my regular table as well — and I don't want it to show."

The silence cloth Margaret ordered is really interesting and can be bought to fit any table.

Made of what looks like quilted foam, it comes in white and brown and costs $5.95 a yard for the 42-inch wide size and $6.95 for the 52-inch wide size. It is made in France.

This foam looks very durable and will protect the table surface from nicks, scratches and head as well as a certain amount of wet spills. It also keeps the dishes and cutlery from clattering and clanking, making meal-time conversation pleasanter.

The foam won't crack and folds into a nice compact bundle for storage when a silence cloth is not needed.

Margaret also told me that this foam is available pre-cut into 12 by 18 inch rectangles for $1 each.

These are the size of the average place mat and can be used as with a larger cloth, both as a protection and a silencer.

Please call 382-3131 between 9 a.m. and 12 noon for information on this column.

TODAY'S RECIPE

1 pound halibut fillets, ¾ inch thick
salt
paprika
1 medium lemon, peeled, cored, finely chopped (¼ cup with juice)
12 extra large stuffed green olives or 8 large pitted ripe olives
¼ cup snipped fresh parsley
1 medium tomato, cut into four slices
8 tsp. dairy sour cream

Thaw fish if frozen; cut into four serving pieces. Sprinkle on all sides with salt and paprika; place in shallow covered baking dish.

Slice olives into rounds; combine with chopped lemon, any juice left from chopping and parsley. Spoon half of mixture over the fillets; top each with tomato slice, then remaining lemon mixture. Cover with a lid or aluminum foil; bake at 400 deg. F. for 10 minutes. Uncover; bake 10 minutes longer. To serve, garnish each serving with 2 teaspoons sour cream. (Makes four servings.)

CLUB CALENDAR

Rummage Sale, sponsored by Royal Bride Chapter IODE, Saturday, 10 a.m., The Inn, 1528 Cook St.; anyone wishing to donate items call 479-7062.

DEAR ABBY . . .

Wife Punishes

By ABIGAIL VAN BUREN

DEAR ABBY: I have a 34-year-old son who is married to a very pretty girl of 25. She found out that my son was seeing another girl, so she confronted him and then he stopped seeing the other girl.

My problem is the method my daughter-in-law is using to punish her husband. She has been making a big play for my husband. He is 57, Abby, and very attractive. Naturally he loves it and even encourages her. I could never appeal to my daughter-in-law because I am sure she would never consider my feelings as she has never liked me very much although I never have given her any reason for feeling that way. Now I am worried that all this kidding around with hugging and kissing may develop into something more serious. Please tell me how to handle this, Abby. I'm terribly upset. — Can't Compete.

DEAR CAN'T: You could tell your husband to act his age and cool it a little out of respect to his son's marriage, which sounds as though it's on fairly shaky ground right now. It may not help. But it can't hurt.

DEAR ABBY: Before any 55-year-old grandmother has all her teeth extracted for "health reasons," as she stated, she ought to get another opinion.

If more people would realize the problems associated with false teeth more people would run to the dentist to try to save their teeth.

A dental journal recently disclosed that approximately five million people in America have deposited their lower dentures in dresser drawers because they cannot wear them! I am tired of "yanking" teeth. I'd much rather save and restore them.

Abby, remain true to your teeth, and they will never be false to you. Sincerely, — L. A. Z., D. D. S.: Bronx, N.Y.

DEAR DOCTOR: I have been more than true to my teeth, and thus far they have been "true" to me.

DEAR ABBY — I noticed in your column where a teenager was ready to give up music lessons because he had a clarinet and then a flute stolen from his locker at school. Abby, many people carry homeowners insurance policies, which cover most thefts of this kind. our daughter's coat and clarinet were stolen from a school locker. We though it was a complete loss until our insurance agent told us that we were completely covered. And what a happy surprise it was! Perhaps others who read your column aren't aware of what their policies cover, either. Anyway, it's worth a mention. — Not An Insurance Agent.

DEAR NOT: You have a lot of company. Many policy holders get a "happy surprise" to learn that they were covered, thinking they were not. But I would guess that there are as many policy holders who get "unhappy surprises" (not being covered, thinking they were). A good agent not only sells—he tells! So this might be a good time for you to call your friendly insurance agent and review the bidding.

DEAR ABBY: Our baby girl is just two months old and here is my problem. My husband does such cruel things to her. For instance, he will force her little cheeks together until her mouth is all pinched together. The baby reacts by jerking her arms and legs and thrashing about. My husband says he enjoys seeing her do this.

Also, when the baby is sound asleep, he goes into her room and yells and screams right in her little face. Naturally she becomes frightened, awakens and cries. (My husband says he gets a kick out of this.) I have even seen him slap her on the bottoms of her feet (very hard) for no reason at all.

Abby, the baby has become very nervous and she jumps in her sleep a lot. I have told him that he should stop being so mean to the baby, but he says it won't hurt her any. I told him I was going to write to you and he said, "Go ahead, and in the meantime I'll keep it up." Have you any advice. — New Mother.

DEAR MOTHER: Your husband is either so cruel as to be dangerous, or he is sick. (He could be both.) Tell your doctor what you've told me. And for goodness' sake, do it now! Your husband shows symptoms which should not be ignored another day.

CONFIDENTIAL TO "WEARING OUT IN CINCY": I'm all choked up! Your letter was about as convincing as the one from the fellow with the rubber duck. I'll send you five strong men to assist you with those five "lonely" nurses who are breaking down your door nightly.

New Modes IN SELBY ARCH PRESERVER

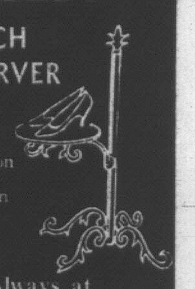

The fashion shoe with the built-in comfort!

Always at King's

1153 DOUGLAS ST.

DISPENSING OPTICIANS Rx

IT PAYS TO BE CAREFUL

Don't ever take chances on your lenses. YOU depend on them to keep your precious eyes in working order for a lifetime. Get the very best for the only eyes you'll ever have. Bring your prescription for glasses to one of our four offices. You'll be glad you did.

Prescription Optical

TERMS AVAILABLE

THE Bell's BOYS OFFER

You the Complete Spring '70

ARROW FURNISHING SAMPLE RANGE

(most sizes medium)

SPORT SHIRTS, DRESS SHIRTS, LONG SLEEVES AND SHORT. SHORT SLEEVE T-SHIRTS, PYJAMAS, SIZE 32 CASUAL SLACKS, SOME OTHER ODDS 'N ENDS.

NOW ALL 1/3 OFF!

Come now, see this colorful selection plus a whole new range of clothing and furnishings for Spring '70 at . . .

721 YATES ST.

IN THE FABULOUS 700 BLOCK

FREE PARKING Civic or Mac's Parking

Bell's Men's Wear

PHONE 382-9511

BERNINA is Pleased to Announce the Appointment of—

MISS FRITH FABRICS

as a Franchised BERNINA & OMEGA Dealer

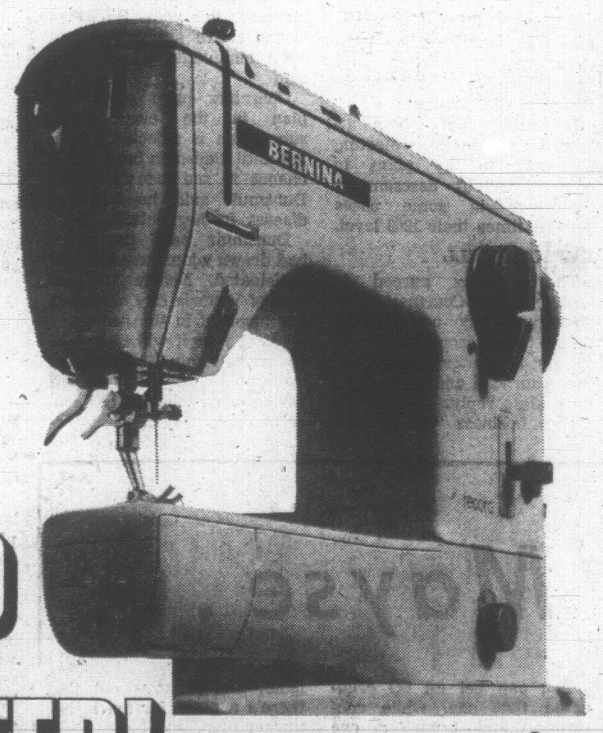

TOP RATED!

Swiss precision built BERNINA is at the top of the list . . . ✓

- Automatic Tension
- Open Arm
- Built-in Buttonholer
- Blindstitch
- Stretch Stitch

Miss Frith Fabrics

1623 Douglas St., Plenty of Free Parking 383-7181

DEMONSTRATION of BERNINA ZIG ZAG

SATURDAY, 10 A.M. to 4 P.M.

Check our rental purchase plan. Repairs to all makes of machines.

charge accounts invited

Open Friday Night until 9:00

Open all day Wednesday

THE NOW FASHIONS

. . . wear something great from Ingledew's spring collection.

. . . we have all the lively ones . . . the new toes, the new heels . . . the new open looks.

"Coco"
by Charles Patou
mushroom with black patent
black matt kid with patent
25.95

"Roberta"
by Thomas Wallace
navy kid
bone kid
32.95

Ingledew's

for the great names in fashion

749 Yates St. also Vancouver

Women

GRACE MacINNIS

'It's Not Fair Shares' Says Outspoken MP

By MAUREEN DUFFUS

There are quite a few things about the state of the nation that Grace MacInnis, MP, doesn't like.

Among the things she finds less than satisfactory are the white paper on taxation, soap producers who say they can't make phosphate-free detergents, and a B.C. cabinet with second-class citizens—the women ministers without portfolio.

In an interview Thursday afternoon, preceding her talk at a public meeting sponsored by the Victoria Abortion Reform Committee she discussed many current problems.

On the subject of the white paper on taxation, she says:

"The budget has come through and there is literally nothing in it for low-income people. Now we've been told the white paper on social security won't be ready in time for legislation during this session.

"So, while there is no money for those who need it we have raised pensions for public servants, senators and MPs — just at a time when the people are being told to tighten their belts."

The timing, Mrs. MacInnis feels, could hardly be worse.

Her main objection to the white paper stems from the fact that the government is "using moral persuasion in approaching business, asking them to please take less profit."

But when it comes to the low-income groups, there is no question of moral persuasion. These people have no choice.

With unemployment up and consumer credit tightened, the poor are compelled to spend less whether they like it or not.

"The reason people use consumer credit is simply that they haven't enough cash to buy what they need.

"My objection is that moral persuasion on the rich and compulsion on the poor is hardly fair shares."

"Now I know it is a delightful image our prime minister has, but honestly, when the country is being asked to tighten its belt, at the same time that the prime minister divides his holidays between scuba diving in the south, jetting to the Alps and now out here to Whistler Mountain, comes into parliament with American actresses on his arm, and this and that . . .

"This is not soothing to people who are hard up."

"Though they don't put it in so many words, they feel that the prime minister and Nero, way back in Roman days, have quite a bit of affinity.

No Reassurance

"Some of us feel that taxation should be strictly according to ability to pay. The white paper is not reassuring."

Mrs. MacInnis also has strong feelings about soap manufacturers who claim it will take years of research to produce a satisfactory phosphate-free detergent.

"But there are phosphate-free detergents available now, and other companies, including a Swedish co-op, are preparing to market others soon."

One milk company in Ontario is selling a detergent which has been analysed by the department of energy, mines and resources and it is definitely phosphate-free. Still the "soapers" are saying they're doing research as fast as possible but need more time.

A Toronto university professor claims he has a phosphate-free detergent which is just as good as the well known brands.

"I've tried to get the Science Council, the National Research Council and several government agencies to analyse it. They won't touch it.

"Now in my opinion this is not unconnected with the Science Council of Canada, whose chairman is also the vice-chairman of the Electric Reduction Company of Canada which makes all phosphates that are used in Canadian laundry detergents.

"I've protested about that and asked for his resignation in the House a number of times.

"The firm was rebuked by the minister of fisheries for pollution in Newfoundland, and it was also fined $40,000 under the Combines Investigation Act for maintaining a monopoly against the public interest.

There was, however, no sign of resignation, even though Mrs. MacInnis suggested "surely you could find somebody who wasn't connected with a firm fined for maintaining a monopoly against the public interest.

"Then I suggested another way around it. Would the government consider asking him to resign his interests in the Electric Reduction Company of Canada?

"There was no answer to that one."

Asked if there was anything the average citizen could do to influence the government, she was emphatic.

"Of course you can't do everything at once — unless you change the government."

"But in specific cases such as legalized abortion, non-phosphate detergents, housing or whatever, you should first get the facts, become informed. Then organize. Know what your goal is, then find out where the levers of power are so you can approach them directly.

"It is these organized groups at the grassroots level which will provide a counterbalance to too much power in the hands of too few people."

MP ADVOCATES BIRTH CONTROL

Abortion Should Be 'Safety Net' for Slip-Ups

By JUDI FREEMAN

Grace MacInnis faced the Victoria Abortion Reform Committee Thursday and told members they should be thinking about birth control.

She agreed that abortion should be taken out of the Criminal Code, thus removing the stigma of crime.

She agreed that a woman has the right not to bear children.

But, stated the NDP member of Paliament for Vancouver-Kingsway, the right to not bear a child brings with it the responsibility to prevent conception.

"To refuse or to neglect to take proper contraceptive measures is the height of irresponsibility and should be so regarded by herself, her partner and society."

"Accidents happen, of course, and abortion may be the safety net," she told the disappointingly small audience of 38 in the Oak Bay Junior Secondary School auditorium.

"But with modern knowledge and the availability of contraceptives, diligently-applied birth control measures should be the first line of defence."

She went on to tell the public meeting that a woman had no reason to bear more children than she could handle "even with our existing backward abortion legislation."

Mrs. MacInnis, a former member of the B.C. legislature, has been working for abortion reform almost from the time she went to Ottawa in 1965. One of her private member's bills asked that the abortion laws be widened.

CONFIRMED STAND

She now advocates complete removal of the laws from the books, making abortion "a matter between a woman and her doctor."

Questioned from the audience, she confirmed her stand.

Dr. Pierre d'Estrube asked if a group such as the Victoria Abortion Reform Committee would have better success seeking modification of the present laws or removal of the laws from the books.

"I think it would be easier to take it out of the books," Mrs. MacInnis replied.

The laws, modified last year to include physical and mental reasons for abortion, could possibly be widened to include economic grounds.

However, trying to establish the boundaries for such grounds could create still more problems.

Elizabeth Murrison, leader of the abortion movement in Victoria, suggested that birth-control pills be given free to those people in the low-income bracket.

CHEAPER METHODS

Mrs. MacInnis agreed.

"Yes, it would be cheaper to provide contraceptive devices than to support the children (on relief)."

Mrs. MacInnis said two points should be tackled if amendments had to be made.

They should insist that a pregnant woman have the right to appear before the abortion committee of three doctors. As it stands now, the committee can make its ruling without the presence of the patient concerned.

They should also ask that the physical surroundings for abortions, now stipulated as accredited and approved hospitals, should include medical clinics and well-appointed doctors' offices.

Mrs. MacInnis also suggested in her speech that better sex education at an earlier age and establishment of more family planning clinics are essentials in a world threatened with over-population.

And, she pointed out, "if we had the family planning clinics, we wouldn't have the need for abortions that we have today."

Included in the planning concept would be reinforcement of a doctrine to discourage large families, she said.

"'Three children is enough' is a fairly good rule of thumb."

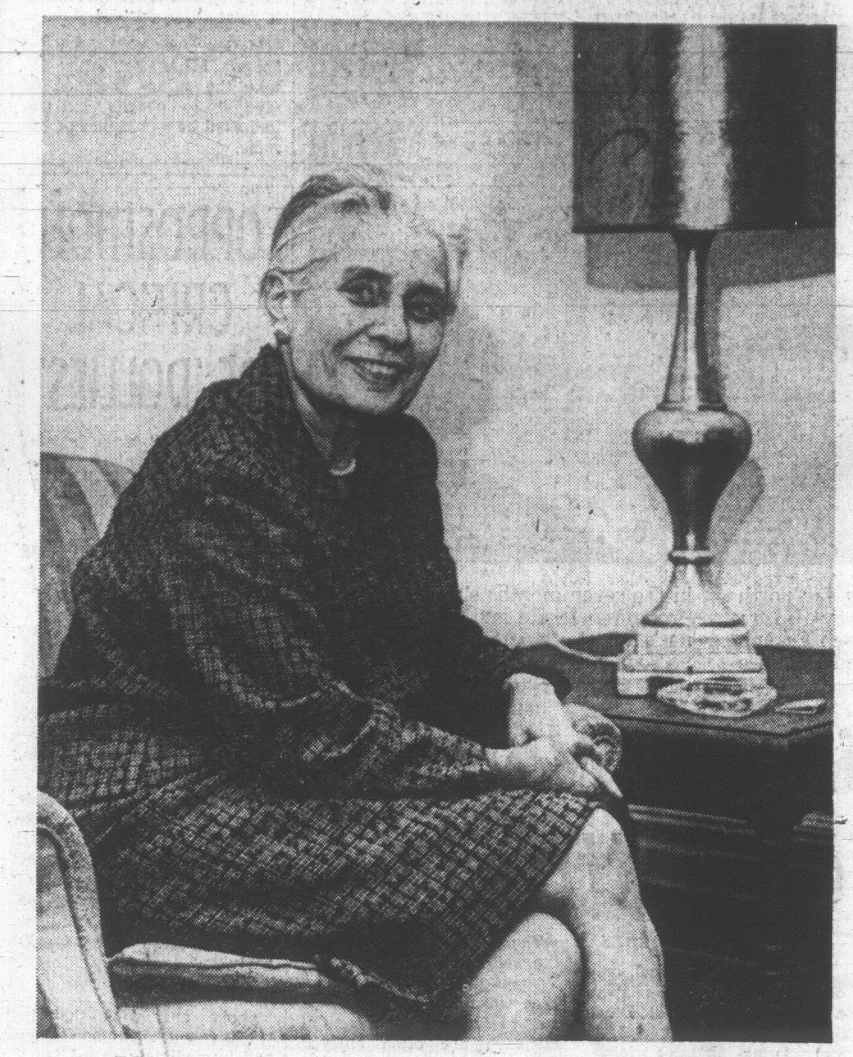

Canada's only woman member of Parliament, Grace MacInnis, was in Victoria Thursday evening to address a meeting sponsored by the Victoria Abortion Reform Committee. Mrs. MacInnis is the daughter of J. S. Woodsworth, founder of the CCF party, and was a member of the B.C. Legislature from 1941 to 1945. (Bill Halkett Photo.)

'Looney' Keeps Typists Working Relentlessly

TORONTO (CP) — Some people talk of man's future enslavement to the machine. The rattled typing students of George Brown Community College will probably tell you the enslavement's here—now.

"Looney," Canada's first electronic typing teacher, keeps students typing, without pause, for an hour at a time.

Lumisonic Touch Typing System, Looney's proper name, conducts classes through a loudspeaker and an illuminated wall panel that represents a keyboard.

A female voice pronounces the letter A, the keyboard A lights up, the voice says "Now!" and 30 A-keys strike as one.

Looney has cut average learning time from 40 hours to about 20. Despite its relentless efficiency, there is a waiting list for the course.

Mini-Gadgets Come to France To Save Space in Small Homes

PARIS (Reuters) — The mini-gadget is making inroads in France, while the miniskirt seems on the way out.

Even as spring collections of Paris couturiers were showing a big increase in skirt lengths, mini-appliances were given top priority here at the annual home furnishings trade fair, the Salon des Arts Menagers.

Appliances for the kitchen and home are getting progressively smaller or more compact to meet the increasing lack of storage space in the average French household.

A new portable combination dishwasher and clothes washing machine can be installed in the kitchen sink.

An electric ice-cream blender 10 inches long is a far cry from the cumbersome old-fashioned models that often had to be cranked by hand.

A hair dryer, manufactured by a West German firm, is just six inches.

The trend also is toward multi-purpose machines, often measuring less than a foot high, designed to perform a variety of tasks.

An offbeat new appliance making its debut at the salon is an electric window cleaner—a miniscule triangular-shaped wiper fitted with a water cylinder to spray vapor on the glass through the chamois-covered blade. It performs the entire operation in a single sweep.

Bright colors are another dominant influence, with strong searing hues replacing whites and pastels in all types of household apparatus from oven-proof casseroles to brooms and mops.

Couple to Mark 60th Wedding

An open house will be held Saturday to honor Mr. and Mrs. Thomas Owen, 1330 May Street, on their 60th wedding anniversary. The celebration will be held at the home of their son-in-law and daughter, Mr. and Mrs. Walter Bell, 1277 Revercomb Place, between 2 p.m. to 5 p.m. and 7 p.m. to 9 p.m.

Film Showing At St. Alban's

Morris Aldersmith will give a showing of films Saturday at 8 p.m. in St. Alban's parish hall, corner of Ryan Street and Belmont Avenue. Coffee will be served. A silver collection will be held and all proceeds will go to the Evening Branch of St. Alban's Anglican Church Women.

Christening

The eighth-month old daughter of Mr. and Mrs. Jorgen Svendsen, 1984 Crescent Road, will receive the names Kim Ellen Vilstrup at a christening ceremony at the Svendsen home. Pastor Im Rasmussen of Vancouver will officiate, and godparents will be Mrs. Svendsen's brother and sister-in-law, Mr. and Mrs. Hal Westra of Vancouver. A family dinner will follow the ceremony.

CLUB CALENDAR

Cordova Bay United Church, Saturday, 2 to 4:30 p.m., church hall; Spring tea and bake sale.

OLD WOOD
WINDOWS
For New Aluminum
Screen Windows, Patio Screens and Storm Doors
SPECIALTY FINISHERS
382-4612

MOUNTING SALE
Diamonds
From Old Rings and Jewelry Remounted to a New Beauty in Lovely New Settings
SAVE 25% NOW!!
On our selection of hundreds of styles: Solitaires — Clusters—3 Stones Matched Sets, etc. Traditional or contemporary . . . Men's styles too.
FOR 10 DAYS ONLY
FEATURE VALUE
32 ONLY Ring Mountings for small diamonds.
Special, each $11.99
Setting and Sizing Extra
EASY TERMS

ROSE'S LTD
JEWELERS
1317 DOUGLAS ST.

WIGS
Ladies, are you interested in making additional money in your own time. If you have a flair with hair. We need representatives for in home Wig parties, offering the latest development in wigs. Excellent earnings, experience unnecessary. Also opening for supervisory personnel.
Please phone Mr. Paxton at The Empress Hotel between 10:00 a.m. and 7:00 p.m. Monday, April 6, for appointment.

where fashion has No size limit

Pennington's
You'd have to go far . . .
to find a Spring coat of this calibre for 65.00. Made for us alone in half sizes. Impeccably tailored in a most unusual diagonal weave white wool with a shadow stripe effect. Wear it now, right thru summer. White only.
Sizes 14½ to 26½ ——— 65.00
REMEMBER, IF IT'S GREAT FASHION, IT'S HERE AT PENNINGTON'S IN YOUR SIZE.
Hillside
Hillside Shopping Centre
388-9621

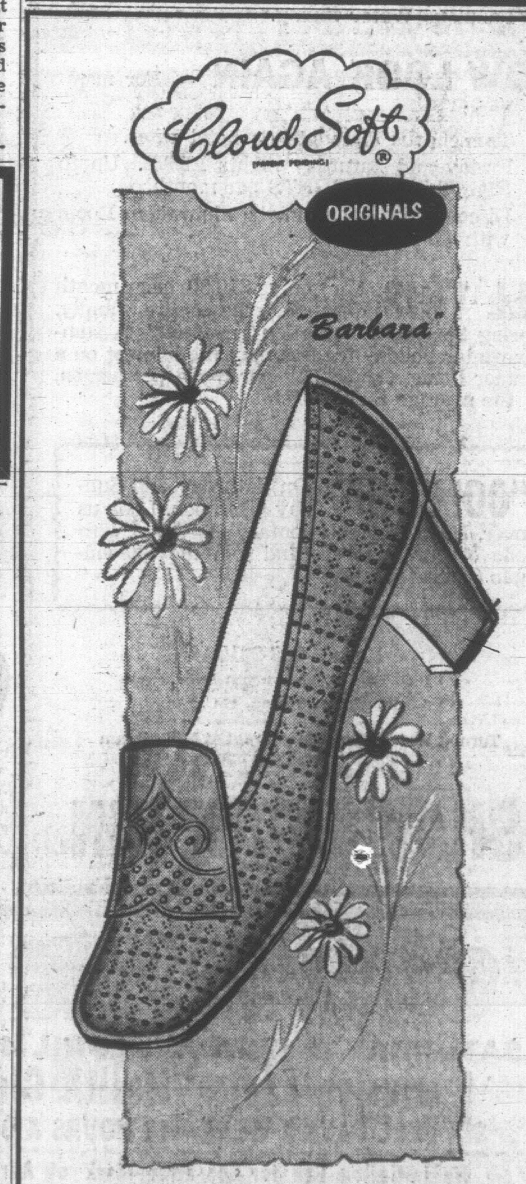

Spring Festival
Flatter your feet with our lively new styles, for a festive Spring...
White or bone punched pigskin
22.95
Munday's
1203 Douglas Street
383-2211
Open all day Wednesday, Friday night until nine

SALE LADIES' AND MEN'S QUALITY CLOTHING

LADIES' TOPCOATS and SUITS
In spring tweeds. Very large selection.
$39.50 to $98.00
Fortrels and Crimplenes in great variety. Dresses, 2- and 3-piece suits, jacket dresses, coat ensembles, skirts and slims. Your spring outfit is here in the longer lengths and lots of sale items including . . .
Reg. $40.00 RAIN-COATS, for ——— $19.50
MEN'S SUITS
In the new colors including some Yates Venetians. Reg. $125.00. for ——— $89.95
Still our 2-Pant Special—English Worsted Suits $89.50 and $69.50
ODDS IN SUITS, from ——— $25.00
SPORT JACKETS AND BLAZERS—Great variety on sale. $10.00 to $49.50
GOOD RAIN-COATS, from ——— $10.00
Some Chas. MacIntosh at $19.50

JOHN McMASTER
MEN'S AND LADIES' CLOTHING LTD.
We Fit Everyone . . . Small, Tall and Extra Large
1012 FORT STREET EASY PARKING PHONE 384-4712
BRANCH STORE: 616 FORT STREET

Spy Arrested

KARLSRUHE, West Germany (AP) — A 32-year-old law graduate who was writing his doctor's dissertation on counter-espionage has been arrested on suspicion of spying for the East German secret service. A spokesman for the West German federal prosecutor said Thursday that Dieter Joachim Haase was arrested last week. The Spokesman said Haase had had access to certain secret documents while working on his dissertation.

$10 DRIVER EDUCATION $10

I. D. E. A. S.

International Driver Education Association Studies

4th ANNUAL SESSION

Basic or Advanced Course. Learn "Mobility and Auto-reaction Skills"

Films, Tests, Books supplied.

You receive a Certificate of Proficiency.

WINDSOR DRIVING SCHOOL

819 FORT ST.

Phone anytime 383-7731

DAUNTLESS PAIR living far north of the Arctic Circle, Audrey Hayley (left) and Alice Haines teach Eskimo children. Audrey has found romance in the seven months she has lived on Broughton Island and Alice has been named Girl of the Year by Dew Line personnel. (Bill Halkett Photo.)

Life in Far North Has Unique Attractions

By ELIZABETH FORBES

Smog Kills Trees

LAKE ARROWHEAD, Calif. (AP) — The federal government is cutting down and selling about 2,000,000 board feet of trees on 1,010 acres in the San Bernardino Mountains that have been severely damaged by smog that drifts from Los Angeles, it has been announced.

SOUR CREAM

The chef's touch for marvellous meals.

Dairyland

A view of Baffin Land, only one-and-a-half miles away across the waters of Davis Strait (in ice). Drinking water delivered by truck and pumped into a small tank on the ground floor of their two-storey "mansion." A narwhale hunt almost in front of their windows before the ice came in. And a "poor moon" that "has just been going in circles" during the dark days of winter.

Forbes

★ ★ ★

Where? Up beyond the Arctic Circle on a 10-mile-by-eight-mile bit of land named Broughton Island. Home for the last seven months for two Victoria school teachers, Audrey Hayley and Alice Haines. They went there last autumn to teach Eskimo youngsters.

"They (the children) are adorable," Alice says in a recent letter. "A long time ago some handsome whalers were here as well as Hudson's Bay men. Results are some very good-looking people."

One of the biggest thrills for the two young Victorians has been to see skins "by the dozen" (especially the polar bear) hanging up to dry outside "all the neat little houses freshly painted in pretty pastels."

★ ★ ★

Seals were being caught "in abundance" when they first arrived. Arctic char is on most menus "and it's delicious."

The girls have also "sampled" polar bear steaks, seal stew, seal liver and muktuk, the skin and blubber of the whale. "This last is eaten raw and I'm afraid we don't really appreciate it."

It was on a late October afternoon that the narwhale hunt commenced when the children returned to school after recess excitedly shouting "The whales! The whales!"

Everyone rushed down to the shore. The narwhales were passing through the straits. Hunters were out in their boats and the women and children stood on shore and shouted each time they spied one coming up to blow.

★ ★ ★

Alice says, "I am not sure how many were taken but there were quite a few. The tusks are lovely but most of them were very long, five to eight feet. And since they were selling for at least $10 a foot, I didn't get one."

There are 23 white people in the settlement, including the Victoria girls. There is a Dew Line site nine miles from the settlement and social evenings are often enjoyed there. "They get some good movies and they also get fresh fruit and vegetables."

Teachers on Broughton Island are supplied with government rations which they pay for, and they can supplement this with frozen produce from The Bay.

★ ★ ★

Audrey and Alice live on the top floor of their "mansion" and use the lower floor as "extra space for storage." They have wall-to-wall carpet, a deep freeze, electric stove, an oil furnace "and one of the three flush toilets in the settlement."

On the other hand the kitchen was not equipped when they arrived "or else, it was borrowed from."

However, residents came to the rescue "and we now have something in our kitchen from every home. It should make it interesting when we leave and have to return all these gadgets to their proper places."

★ ★ ★

Weather? Well, when the letter was written they "could feel it but couldn't see too much of it because we are in the time of year when Mr. Vitamin D (The sun) takes his annual vacation."

Order of the day seemed to be freezing winds, drifting snow and "it's cold . . . cold!"

Despite this fact "we are having so many experiences we could almost write a book."

One "exciting" event saw Alice Haines voted "girl of the year" by the Dew Line people and presented with a red plastic rose and some "fresh" parsley.

Romance? Evidently it's to be found. Latest news has it that the school principal, David Kemp, and Audrey Hayley are engaged. They will be married in Victoria in August and return to Broughton Island again to teach.

★ ★ ★

So a dream comes true for Miss Hayley who spent her youth in Churchill, Manitoba, fell in love with the north and has always wanted to go back to live.

With Alice it's different. She took on the Broughton Island assignment at a moment's notice. Word came that another teacher was needed. She applied by telegram and four days later had a new job.

"It's been a tremendous experience," is the way she puts it. But whether she will go back for a second year is still on the lap of the gods.

McGEER TAKES PAY RAISE —ANYHOW

The vote was 48 to 1 in the legislature Thursday night when MLAs approved increases in their combined salary and sessional allowances from $8,000 to $10,000.

The lone dissenter was Liberal Leader Pat McGeer, who has argued that this is an inappropriate time for MLAs to raise their salaries.

McGeer was challenged by Socred MLAs to refuse to take the salary increase or give it to charity but he indicated he would accept the raise.

OPPOSITION CRITICAL OF 'DOLLIES'

The "dollies" of the legislature got their salary Thursday night, but not before the opposition gave them a run for the money.

The women in question are the three government ministers without portfolio who are often criticized by NDP and Liberal MLAs as not earning their keep.

The vote for their estimate totalling $48,000 sparked a division in the house which the government MLAs, rallying to the defence of the trio, put down 35 to 16.

Dennis Cocke (NDP—New Westminster) started the debate on the salary off—and finished it—by telling the house that the taxpayers of B.C. were picking up the tab for three public relations people for the Social Credit party.

CUT OFF

Cocke announced that he would vote against their salary and immediately called for a division to take advantage of a ruling by the chair Wednesday in which debate was cut off when a division was called. The NDP had protested the ruling when they wanted to speak longer on the vote in regard to the Provincial Alliance of Businessmen.

All three ministers—Isabel Dawson, Pat Jordan and Grace McCarthy—rose to speak after Cocke, but chairman Herb Bruch maintained the ruling, preventing the women from having their say.

Through the uproar that ensued, Premier Bennett claimed that the opposition was trying to stop the "dollies" from speaking, while opposition MLAs charged the ministers were receiving a form of welfare.

Garde Gardom (L—Vancouver-Point Grey) asked on a point of order what one would do if he wanted to vote for the salary of one of the ministers, but not for the remuneration of the other two.

AS WOMEN DO

However, though they were blocked from speaking on the vote for their salary, they did get their word in as women usually do.

Mrs. McCarthy later rose during debate on salaries for MLAs to defend her performance as a minister and tangled several times with Chairman Herb Bruch (SC—Esquimalt) for straying off the subject of debate. Opposition MLAs accused her of giving the speech she hadn't been able to give earlier.

Mrs. Jordan also rose to attack the opposition. Both women were greeted by opposition groans, expressions of disbelief and general merriment.

Mrs. Dawson was absent from the house while the other two spoke.

Uvic Hires Top Man In Music

NEWCOMB
. . . plays recorder

A distinguished musicologist teaching at State University of New York, Dr. Wilburn W. Newcomb, will join the University of Victoria department of music in July.

Phillip T. Young, chairman of the department, said today: "We have made a long and thorough search to find a scholar of Dr. Newcomb's distinction. It is our pride and delight that he has enthusiastically chosen to join us at Uvic.

"We have not overlooked either his eminence as a performer on the recorder or his wife's reputation as a notable soprano. The Newcombs will be an asset to both the university and to Victoria itself."

In particular, Young points out, Dr. Newcomb's experience in supervising doctoral candidates in musicology will be of value as Uvic will add that field to its Ph.D. programs beginning in September.

MESH BEAUTIFULLY

"His specialties mesh beautifully, in fact, with those of Dr. Howard Barnett and Dr. Roger Bray, our other musicologists, to lend impressive breadth to all our offerings in music history."

Newcomb, 34, received his bachelor of music degree from Cincinnati Conservatory of Music, took his master's with Professor Willi Apel at Indiana and then earned the doctorate magna cum laude at the University of Gottingen in Germany.

His most renowned book is Lute Music of Shakespeare's Time, but he has also published Renaissance Lieder and—in Germany—a volume devoted to Elizabethan lute music and lute-playing.

At Uvic he will hold the rank of associate professor.

Mrs. Newcomb, professionally Lorraine Gorrell, shares her husband's enthusiasm for early music and 19th-century lieder, but is also a specialist in contemporary music for voice.

CRYSTAL GARDEN

PUBLIC SWIMMING

SATURDAY

2:30 - 5:00 p.m. — Public

7:00 - 9:00 p.m. — Public

ER. PEARKES Arena 3100 TILLICUM 388-6664

ICE SKATING

FRIDAY, 7-10 p.m.

SATURDAY

Family Skating

10:30 - 12 Noon

1:30 - 3:30 p.m.

PUBLIC SKATING

8:00 - 10:00 p.m.

CREST MOTOR INN

PROVINCIAL DINING LOUNGE and COFFEE SHOP

OPEN EVERY DAY

SUNDAYS and HOLIDAYS INCLUDED

7 a.m. to 11 p.m.

We have facilities for Banquets, Private Luncheons, Meetings, Seminars, etc.

386-2421

455 BELLEVILLE ST.
Facing the Inner Harbour

One of the Year's Major Musical Events . . .

The Victoria Choral Society & University of Victoria Chorus

250 Voices in All, Present

BRAHMS REQUIEM

Conductor: Dr. George Corwin

50-pce. String Orchestra and Soloists:

Catherine Young, Soprano

Garth Gislason, Baritone

TWO PERFORMANCES ONLY!

Monday April 6th University Gymnasium

8:00 p.m.

Wednesday April 8th Christ Church Cathedral

Tickets, $3; Students, OAP, $2; from Eaton's Box Office and Western Music.

Proceeds Support the Taylor Scholarship Fund

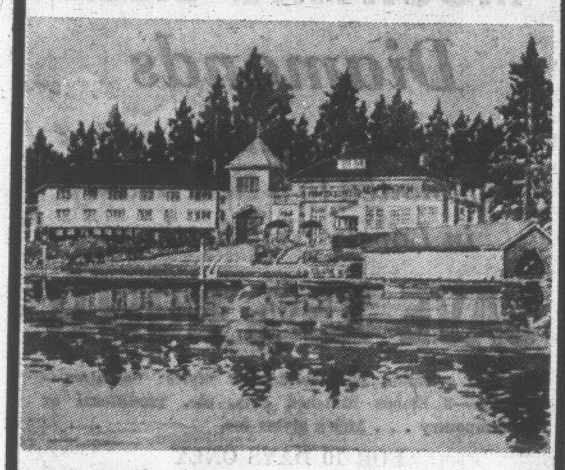

THERE IT IS—A beautiful Lake Resort with every facility all year round. This is where the Shawnigan Country Club has its home and by arrangement with the hotel the Club and members have the following privileges:

THE FREE USE OF ALL FACILITIES OF THE HOTEL AT ANY TIME!

"LOOK" —Lounges — Libraries — Billiards — Shuffleboard — Lake Tours in our 1912 Launch — FREE Use of "Davidson 12'" Sailboats — Canoes — Rowboats — etc., etc. — Indoor Pool Saunas — Tennis Courts — Fabulous Water Skiing.

NOW LOOK AGAIN — For members:

1. Tremendous discounts on hotel rates.
2. Friday and Saturday nights FREE. Up to EIGHT FREE NIGHTS per month.
3. Discounts on dining in the Shawnigan Room with all facilities.

ALL THIS For only $10.00 per month dues for the entire family. "Spring Special on initiation in effect!" A summer-winter holiday for less than the interest on a summer home. About 65¢ per week, per person, for the average family of 4.

"COME UP" On Saturday and Sunday afternoon. Look us over. Have a complementary tea—chat with one of our members and join the Shawnigan Country Club.

Phone 743-2312
P.O. Box 40, Shawnigan Lake, Vancouver Island, B.C.

Turn at Water Wheel Restaurant at Mill Stream 30 Miles North of Victoria

SHAWNIGAN INN

GRAND OPENING

SATURDAY & SUNDAY, APRIL 4 & 5

Exclusive Ladies' Health Club

SIX FULL DAYS A WEEK—12 HOURS A DAY

No Initiation Fee for the First Week of April

WHAT DO WE OFFER ?????

1. Modern Exercise Room
2. Sauna Bath
3. Modern Showers.
4. Individual Lockers
5. Swimming Pool 82 degrees
6. Golf Driving Room
7. Free Golf Lessons to Members
8. Free Hair Dryer Service
9. Individual Health Program
10. Free Towel Service

SPECIAL

Join a Spring League Now!

Special Ladies' Rates

Bowl, Swim, Golf Exercise!

YES

You can use the full facilities of the Health Spa plus bowl in a league for the low price of $2.25.

Phone now as we are only an 8-lane house — Space is limited.

WIN a six-month free membership! All you do is enter your name in the box when you inspect our facilities.

BOWL AND GOLF INSTRUCTIONS BY C.P.G.A. PROFESSIONAL RON CUSH
HEALTH SPA INSTRUCTOR JACK WOOLFORD.

CUSH'S BOWL-A-GOLF ✶ SPA ✶

1225 ESQUIMALT Phone 384-9423

WESTERN CANADA YOUTH THEATRE

presents

The Resistible Rise of ARTURO UI

Directed by Tom Kerr, Featuring Blain Fairman

APRIL 4—8 P.M.

McPherson Playhouse

Box Office 386-6121 Tickets $1.50 - $2.50

The Brothers Forbes Appear Nightly In The Empress Room

Reservations 384-8111

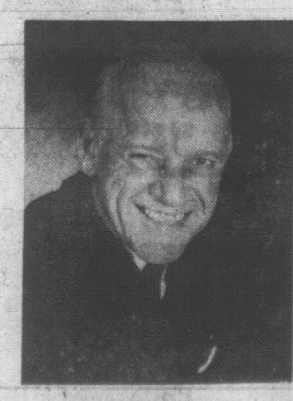

GERRY GOSLEY

SING ALONG IN THE Gilded Cage

SING ALONG WITH

DOROTHY McDOWELL AND GERRY GOSLEY

Imperial Inn

DOUGLAS AT DISCOVERY

REGGIE'S
SUNDAY DANCING
9:00 'til 1:00
Single female free
All singles welcome
1313 Government 384-0311

DANCING
REGGIE'S CLUB
Fri. and Sat. - 9 till 2
Sunday - 9 till 1
ALL SINGLES WELCOME
1313 Government 384-0311

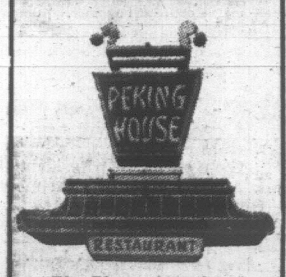

"The Place of Authentic Chinese Foods"
FREE HOME DELIVERY
Open Monday to Thursday
11:30 a.m. to 1 a.m.
Fridays and Saturdays
11:30 a.m. to 2:30 a.m.
Sundays
11:30 a.m. to 10:30 p.m.
386-3633 or 385-5521
1706-8 Government Street

MING'S KITCHEN
Victoria's Original Chinese Food — Home Delivery
384-4323
809 YATES STREET

Dine Downtown at the
Family Restaurant
Enjoy satisfying, inexpensive "dining - out" often at SCOTT'S!
Open 24 Hours Every Day for Your Dining Pleasure
SCOTT'S RESTAURANT
650 YATES, at DOUGLAS

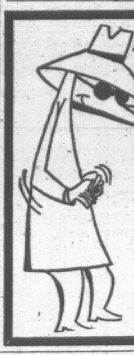

DOWN UNDER
1206 Wharf
FRI. NITE
9 - 3 A.M.
SAT. NITE
10 - 3 A.M.
'Sad Bird'
(Couples Only)
DRESS CASUAL
RESERVATIONS
382-0932

DANCING SATURDAYS
Cabaret Style
Featuring the Big Band Sound of
GEORGE KRAELING
With His Full Orchestra
Playing in the spacious seaview room on the island's finest maple floor. Catering to those who enjoy dancing to smooth rhythms. Make up a party for this weekend. A cheery fire of alder in the fireplace adds to the friendly welcome.
Table Res. 658-5224 $4 a Couple
McMorran's CORDOVA BAY LTD

UVIC THEATRE
Presents Lesage's Comedy
TURCARET
(or The Financier)
Directed by Ralph Allen
April 8 - 11 — 8 p.m.
McPherson Playhouse
Box Office Now Open
(386-6121)
Tickets $2.50, $3, $4
(Special Student's, O.A.P. and Children's rates)

The Net Loft
NOW OPEN FOR LUNCHEON AND DINNER EVERY DAY
Reservations
388-5551
640 Montreal St.
FRIDAY 10 P.M. - 2 A.M.
SATURDAY 8 P.M. - 12 P.M.
DANCING
"AXIL"
featuring Johnny Bookers
O'SHEA MODERN STYLE
Rythm — Blues — Rock — Country Ballad

- DINE IN OUR EXOTIC PERSIAN ROOM
- VISIT OUR 'BUFFET OF THE CENTURY' EVERY FRIDAY
- ENJOY THE 'CENTURY COMBO' FRIDAY AND SATURDAY

CENTURY INN
383-1151 We Park Your Car Free!

ESQUIMALT SPORTS CENTRE
OPENING NIGHT
ROLLER SKATING
WEDNESDAY
APRIL 8th
8:00 to 10:30 p.m.
CLIP HERE
Free Admission to the first 50 patrons with purchase of skate rentals and this coupon. — April only.
JOIN NOW
Esquimalt Merchants' Roller Hockey League
Phone 388-3261 For Information

NEWSPAPER ADVERTISING STIMULATES BUYING

GEM Theatre Sidney
Special Saturday Matinee
1:15 p.m.
"A Boy Ten Feet Tall"
IN COLOR
Fergus McClelland
Edward G. Robinson

SEE
Over 100 Life-Size Josephine Tussaud Wax Figures of Famous People at the
ROYAL LONDON WAX MUSEUM
Open Daily:
9:00 a.m. to 10:00 p.m.
Including Sundays
in the Crystal Garden Swimming Pool Building, across from the back entrance of the Empress Hotel.
388-4461

GEM Theatre Sidney
THE SHOES OF THE FISHERMAN
Anthony Quinn - Laurence Oliver
Tonight at 7:45
Adults $1.25, Students $1.00
Children 75c

DANCE
with the
Skylighters
SATURDAY
April 4, 9 p.m.
White Eagle Hall
90 DOCK STREET
$2.00 per person

DINING WITH A DIFFERENCE
Gay Nineties Spare Rib House
WHERE KEN PEAKER AND SHEILA PLAY NIGHTLY
LULU-BELLE — WORLD-FAMOUS SPARE RIBS
825 Burdett—CHERRY BANK HOTEL—385-5380

AUDUBON WILDLIFE FILMS
1969 - 70
Last lecture in the series:
Thursday, Friday and Saturday
April 2, 3, 4
Subject:
"Village Beneath the Sea"

Speaker: Harry Pederson
Newcombe Auditorium, B.C. Provincial Museum (South Entrance), 8 p.m.
Admission: Adult $1.00, Student 25c

OAK BAY BEACH HOTEL
Dinner
Served Daily, 5:30 to 9:00 p.m. in the
Tudor Dining Lounge
Luncheon, 12 Noon to 2:30
For Reservations, Wedding Receptions, Banquets—Call
383-1137
1175 BEACH DRIVE

SEE
"Fable Cottage"
OPEN WEEKENDS
11 a.m. to 5 p.m. UNTIL MAY 1st
5187 CORDOVA BAY ROAD

THIS WEEK-END AT
The Old Forge
BIRMINGHAM BICYCLE CLUB
THE "NEW" FOUNDRY BRASS
with Songstress
INGER HEGGELUND
FRIDAY AND SATURDAY NIGHT
"LIGHTNING EXPRESS"
STRATHCONA HOTEL 383-9913

2ND BIG WEEK
A CHARLES DICKENS' CLASSIC
BEST PICTURE OF THE YEAR!
WINNER 6 ACADEMY AWARDS!

COLUMBIA PICTURES presents the ROMULUS PRODUCTION of
LIONEL BART'S
OLIVER!
Produced by JOHN WOOLF Directed by CAROL REED
PANAVISION® TECHNICOLOR®
OAK BAY 2184 OAK BAY AVE. 383-2943
SAT. AND SUN. MATINEES 2:00
EVENINGS 6:30 AND 9:00
SUNDAY EVENING 6:30 ONLY

Presenting
the most irreverent, irrelevant
father and son team
since the Frankensteins.

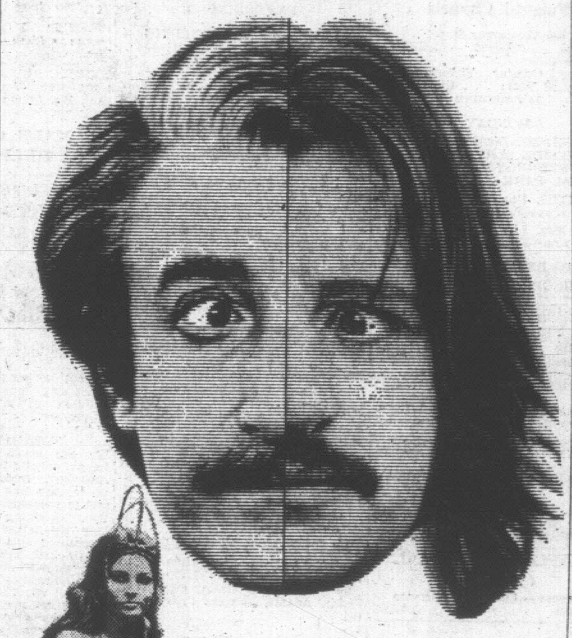

ADULT ENTERTAINMENT
Technicolor
Commonwealth United Presents
a Grand Film Starring
Peter Sellers & Ringo Starr
in "The Magic Christian"
SATURDAY MATINEE AT 1:00 & 3:00 P.M.
EVENINGS AT 7:00 & 9:00 P.M.
CONTINUOUS SUNDAY From 2:30 p.m.
Coronet
836 YATES ST. 383-6414

CELEBRATING 50 IN 'SEVENTY
HURRY . . . LEAVES SOON!
WALT DISNEY productions
The COMPUTER Wore TENNIS SHOES
AND MORE HI-FLYING HI-LARITY
IT'S TOUGH TO BE A BIRD!
COLOR
CAPITOL
805 YATES—384-6811
Children 75c All Day
Doors Today and Saturday at 1:00 p.m.
Feature Starts at 1:40, 3:40, 5:35, 7:25, 9:25

Nothing has been left out of "The Adventurers"
THE ADVENTURERS
RESTRICTED
Based on the Novel "THE ADVENTURERS" by HAROLD ROBBINS
NO ADMITTANCE TO PERSONS UNDER 18
Warning: "Excessive Brutality, Nude and Suggestive Scenes." —R. W. McDonald, B.C. Censor.
ROYAL
805 BROUGHTON—383-9711
Please Note Special Times
Today and Sunday
2:15 - 8:15
Saturday 1:45, 5:00, 8:15
Prices: Matinee $1.75 — Evenings $2.00
Students $1.00 and $1.25 — Golden Age and Pass List Suspended

TONIGHT . . . BOX OFFICE AT 7:30 P.M.
2 BIG HITS!

John Wayne
Rock Hudson
in the Undefeated
AT 10 p.m.
COLOR BY DELUXE
PLUS . . . at 8:07
The Girl Who Couldn't Say NO
Color
Starring . . .
George Segal
Virna Lisi
Adult Entertainment
TILLICUM *Drive-In*
BURNSIDE AT TILLICUM—382-7531
NOW . . . OPEN EVERY NIGHT FOR YOUR GREATER ENJOYMENT!

ODEON *THEATRE GUIDE*

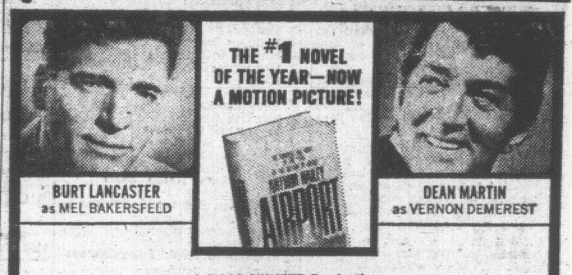

A ROSS HUNTER Production
AIRPORT
Starring
BURT LANCASTER • DEAN MARTIN
JEAN SEBERG
JACQUELINE BISSET
GEORGE KENNEDY
HELEN HAYES
VAN HEFLIN
MAUREEN STAPLETON
BARRY NELSON
LLOYD NOLAN

MUSIC COMPOSED & CONDUCTED BY ALFRED NEWMAN • FROM THE NOVEL BY ARTHUR HAILEY • WRITTEN FOR THE SCREEN & DIRECTED BY GEORGE SEATON • PRODUCED BY ROSS HUNTER
A UNIVERSAL PICTURE • TECHNICOLOR® Produced in TODD-AO®
Odeon 383-0513
2ND WEEK!
Golden Age 50¢ — Children 50¢
Doors 1:30 p.m.
Feature — 2:05
4:25 - 6:50 - 9:20

bastion theatre
Holiday Fun Tomorrow
'Please Don't Sneeze'
(One of Bastion's funniest children's musicals)
2 p.m. McPherson Playhouse
All seats $1.00
Monday, Tuesday, Wednesday, Thursday
Free Ice Cream for Birthday parties at the show
(Phone 382-4112 in advance)

evening programs in continuing education

IN THE YEAR OF THE PIG

The terror and brutality of the war in Vietnam are captured by brilliant Producer-Director Emile de Antonio. Not just an anti-war film, In the Year of the Pig shows the de-humanizing effects of war on all participants. Original newsreel and TV footage are used to identify historical events leading to the current war.

"A first rate film"—Toronto Daily Star.
"A new kind of chiller movie"—Time Magazine.

April 3, 1970, 8:00 p.m., Elliott Building, 167. Adults, $1.00, Students, 50c.

Division of Continuing Education, University of Victoria.

MEMORIAL ARENA MEMORIAL ARENA
GRAND OPENING
Roller Fun for Everyone
TONIGHT 800 P.M.
★ WIN ★ WIN ★ WIN ★
TICKETS FOR THE ROY ORBISON SHOW
ROLLER SKATING PASSES
NOVELTY TRANSISTOR RADIOS
ONLY 50¢ Skate Rental Included
Roller Skating Sunday Night 8-10
Admission 25¢ Rentals 35¢
WHERE THE ACTION IS !!

THIS SAT. ONLY!
SUNDAES

2 for 1
THIS SPECIAL APPLIES TO ALL SIZES
tastee-freez
BURNSIDE PLAZA, SHELBOURNE PLAZA AND IN DUNCAN, TOO!

"ANTONIONI AT HIS CREATIVE BEST! Haunting, meaningful, dynamically contemporary—about the powder keg that is the United States, seen warped by moral decay and false values." —*Cue Magazine*

"ANTONIONI IS A GENIUS! The picture is not pretty but the movie is beautiful, for Antonioni is a genius and so is his cameraman." —*WCBS-TV*

ANTONIONI's ZABRISKIE POINT
RESTRICTED NO ADMITTANCE TO PERSONS UNDER 18
WARNING: COARSE LANGUAGE, A NUDE AND SUGGESTIVE SCENE. —R. W. McDONALD B.C. CENSOR
TWO SHOWS NIGHTLY 7 P.M. & 9 P.M.
FOX CINEMA
at QUADRA AT HILLSIDE - 382-3370
3rd & FINAL WEEK!!

"'M·A·S·H' IS THE BEST AMERICAN WAR COMEDY SINCE SOUND CAME IN!" —Pauline Kael, New Yorker

RESTRICTED
WARNING: FREQUENT SWEARING AND VERY COARSE LANGUAGE!
20th Century-Fox presents
M·A·S·H An Ingo Preminger Production
Starring
DONALD SUTHERLAND · ELLIOTT GOULD · TOM SKERRITT
2nd WEEK
Haida 808 Yates Phone 382-4278 Anytime!
Shows at 7:30 and 9:30
Wed., Sat. and Sun. Only, 1:30, 3:30, 5:30, 7:30 and 9:30

386-2121

CLASSIFIED ADVERTISING

Vancouver Island's Largest Shopping Centre In Print

386-2121

BOX REPLIES

All replies to private box numbers available from 8:00 to 6:00 p.m., Monday to Friday, inclusive.

OFFICE HOURS

Classified Counter, 8:00 a.m. to 6:00 p.m. Business Office, 9:00 a.m. to 5:30 p.m., Monday to Friday, inclusive.

CLOSED SATURDAY

TELEPHONE HOURS

8:00 a.m. to 8:00 p.m., Monday to Saturday, inclusive.

CLASSIFIED COPY DEADLINES

may be placed at the counter, 8 a.m. to 6 p.m. on the day prior to publication. Monday to Friday, inclusive, by telephone 8 a.m. to 8 p.m., Monday to Saturday, inclusive.

All classified semi-display copy must be in the possession of Victoria Press Ltd., 2631 Douglas Street, by 4 p.m. on the day prior to publication, with the exception that copy for Monday Times must be in by 4 p.m. Friday.

FULL COVERAGE CLASSIFIED RATES

AGATE TYPE ONLY

One day 8c per word per day.

Three consecutive days, 7c per word per day.

Six consecutive days, 6c per word per day.

Agate headings and white spaces can be charged at the word rate (5 words per line).

Minimum advertisement 10 words and $1.00.

Each initial, sign, group of figures and abbreviation counts as one word.

All ads requiring a style other than that mentioned above will be charged by the measured agate line (14 agate lines equal 1 inch).

One day 38c per line, $5.32 inch.

Three consecutive days 33c per line, $4.62 inch.

Six consecutive days 28c per line, $3.92 inch.

Ten per cent surcharge if more than one size type is used.

Birth Notices, $2.00 per insertion.

In Memoriam notices, Cards of Thanks, Death and Funeral Notices, not exceeding 12 lines, $3.25 first insertion and $.40 subsequent insertions. Each additional line, 33c daily.

Births, Deaths, In Memoriam Notices, Cards of Thanks not accepted by telephone.

SUBSCRIPTION RATES

Wherever carrier service is maintained, $2.50 per month.
Single copy sales price: 10c daily, 15c Saturday.

By mail: $3.50 per month; $10.00 per 3 months; $39.00 per year. United States, $4.00 per month.
All other countries, $4.50 per month.

Saturday only, 25c per copy, $13.00 per year.

Mail subscriptions are payable in advance.

Authorized as second class mail, Post Office Department, Ottawa.
Member of Audit Bureau of Circulations.

TERMS OF PUBLICATION

The Victoria Press Ltd. shall not be liable for non-insertion of any advertisement beyond the amount paid for such advertisement.

In the event of an error occurring the liability on Victoria Press Ltd. shall not exceed the charge for the space actually occupied by the item in question.

All claims on error in publication shall be made within 12 hours thereafter and if not made shall not be considered. No claim will be allowed for more than one incorrect insertion nor for errors not affecting the value of the advertisement.

All estimates of cost are approximate. Advertisers will be charged with space actually used.

All advertising copy will be subject to approval of the Victoria Press Ltd., who reserves the right in its sole discretion to classify, reject or insert copy furnished.

Advertisements must comply with the British Columbia Human Rights Act which prohibits any advertising that discriminates against any person because of his race, religion, sex, colour, nationality, ancestry or place of origin, or because his age is between 44 and 65 years, unless the condition is justified by a bona fide requirement for the work involved.

While every endeavor will be made to forward replies to box numbers to the advertiser as soon as possible, we accept no liability in respect of loss or damage alleged to arise through either failure or delay in forwarding such replies however caused, whether by negligence or otherwise.

CIRCULATION REPRESENTATIVES

Duncan, Chemainus—
P. J. Rogers 746-6181

Lake Cowichan—
P. Edwards 749-6771

Nanaimo—
R. Lakey ..... SK 3-2766

United States Representatives
MATHEWS, SHANNON and CULLEN, INC.

New York, Boston, Chicago, Detroit, Philadelphia, Pittsburgh, Cleveland, Syracuse, Charlotte, Atlanta, Cincinnati.

DUNCAN BUREAU
262 Station Street (Hamilton Electric Building). Office and telephone hours: 1 p.m. to 5 p.m., Monday to Friday, inclusive.
PHONE DUNCAN 746-6181

CLASSIFIED SERVICE FOR DUNCAN COWICHAN VALLEY CHEMAINUS RESIDENTS
Classified Ads Phoned in to our Duncan office before 3:30 p.m. will appear in the following day's papers.
746-6181

PHONE DIRECT
386-2121
TO PLACE YOUR CLASSIFIED AD

5 DEATHS, FUNERALS

BURNETT—In Lynnwood, Washington, on April 1, 1970, Annie Maud Dankester Burnett, aged 73 years, of 999 Jasmine Ave., born in Aberdeen, Scotland. She leaves two daughters, Mrs. Vera Collins of Coronado, Cal., and Mrs. Doreen Payton of Lynnwood, Wash.; one sister, Mrs. Mary Craig of Victoria; several brothers and a sister in Scotland; and four grandchildren. She was a member of the St. John's Ambulance Retired Members' Group, the Marigold Br., Silver Threads, Painting Division.

Funeral arrangements will be announced later by the Thomson and Irving Funeral Chapel.

DAY — In the Veterans' Hospital, on April 1, 1970, Bertram Francis Day (Lt. R.C.N. Ret'd) of 3201 Kenya Place, in his 84th year. Born in Plymouth, England, a resident of Victoria for the past 52 years. Survived by 2 daughters, Mrs. Violet Bradley, Mrs. Gertrude Humphreys both of Victoria; 2 brothers, Tom and Victor, and one sister in England; 4 nieces, 1 nephew; and 3 grandchildren. Mr. Day served in the Royal Navy and during both World Wars with the Royal Canadian Navy, retiring in 1947. He received the Order of the British Empire Medal, given to him by the Governor-General of Canada along with many other service medals. A member of the Britannia Branch No. 7, R.C.L.; life member and past master of the United Service Grand Lodge of B.C.; a member and sidesman for 20 years at St. John's Anglican Church.

Funeral services will be held in the Thomson and Irving Funeral Chapel on Monday, April 6, 1970, at 11:00 a.m. followed by cremation. (Flowers gratefully declined, donations may be made to the Canadian Heart Fund, Suite 218, 620 View St., Victoria, B.C.)

GRIFFITHS — Suddenly in Seattle, Washington, on March 31, 1970, Donald Jonathan Griffiths, aged 16 years, beloved son of Mr. and Mrs. E. Lloyd Griffiths, of 3976 Larchwood Drive, a native son of Victoria. He also leaves his sister, Beverley Jean, and brother, Keith Douglas, at home; his grandmother, Mrs. E. Gridley; grandparents, Mr. and Mrs. T. C. Griffiths; great-grandmother, Mrs. W. Dumsday, all of Victoria; aunts and uncles.

Funeral service in McCall Bros. FLORAL CHAPEL, Johnson and Vancouver Sts. on Monday, April 6 at 10:30 a.m. Rev. Canon G. Baker officiating. Interment at Royal Oak Burial Park.

CLASSIFICATION INDEX

VITAL STATISTICS
1 Births
5 Deaths and Funerals
8 Cards of Thanks
9 In Memoriam
10 Funeral Directors

NOTICES
14 Announcements
15 Coming Events and Meetings
16 Catering, Banquet and Reception Rooms
17 Restaurants
18 Places to Visit
20 Lost and Found

EMPLOYMENT
21 Male Help Wanted
25 Male or Female Help Wanted
26 Female Help Wanted
27 Teachers Wanted
29 Situations Wanted Male
30 Situations Wanted Female
31 Situations Wanted Male or Female

BUSINESS SERVICES AND DIRECTORY
36 Business Services and Directory

PERSONAL SERVICES
32 Trade Schools
33 Bands, Musicians and Orchestras
38 Travel
39 Personals
40 Business Personals
42 Education
43 Dancing
71 Music Teachers

MERCHANDISING
60 Fuel
63 Timber
65 Building Supplies
70 Musical Instruments
77 Motorcycles
78 Bicycles
80 Boats and Marine
83 Aeronautical
92 Sporting Goods
93 Stoves and Furnaces
96 Cameras, Supplies and Photo Finishing
97 Furniture
98 TV, Stereo, Radio Sales and Service
99 Groceries, Meat and Produce
100 Miscellaneous for Sale
103 Miscellaneous Wanted
109 Miscellaneous to Rent
112 Wanted to Rent, Miscellaneous
115 Swaps
117 Antiques
119 Florists
120 Garden Supplies
125 Pets and Supplies
127 Chicks, Poultry, Hatching Eggs, Supplies
128 Livestock and Supplies
130 Heavy Equipment, Machinery
135 Farm Implements

AUTOMOTIVE
150 Cars for Sale
151 Foreign Import and Sports Cars
152 New Car Directory
154 Trucks
156 U-Drives and Auto Washing
158 Tires
160 Parts, Accessories
162 Auto Repairs, Service and Towing
164 Auto Body Work and Painting
166 Cars and Trucks Wanted
168 Campers and Trailers
169 Mobile Homes and Parks

ACCOMMODATION
175 Hotels
178 Summer Resorts
181 Tourist Accommodation
185 Convalescent and Rest Homes

RENTALS
190 Room and Board
191 Room and Board Wanted
193 Rooms to Rent
194 Rooms Wanted
197 Housekeeping Rooms to Rent
199 Housekeeping Rooms Wanted
200 Apartments to Rent, Unfurnished
201 Apartments to Rent, Furnished
203 Apartments Wanted
206 Duplexes to Rent
207 Duplexes Wanted to Rent
210 Houses to Rent, Unfurnished
211 Houses to Rent Furnished
212 Houses Wanted to Rent
215 Halls, Warehouses, Stores and Offices to Rent

FINANCIAL
155 Automobile Financing and Insurance
230 Personal Loans and Insurance
233 Mortgage Loans and Insurance
234 Mortgages for Sale
235 Wanted to Borrow

REAL ESTATE
240 Business Opportunities
241 Business Opportunities Wanted
244 Revenue Property
245 Revenue Properties Wanted
247 Commercial or Industrial Properties
250 Houses for Sale
253 Country Homes and Properties
256 Waterfront Properties
260 Condominiums for Sale
263 Garages for Sale, Rent, Wanted
265 Houses Wanted to Buy
268 Listings Wanted
270 Exchange Real Estate
271 Lots for Sale
273 Property for Sale
274 Property Wanted
280 Acreage for Sale and Wanted
285 Up-Island Properties
290 Farms for Sale and Wanted
293 Gulf Islands Properties
295 Listings Cancelled

NOTICE OF COPYRIGHT

Full, complete and sole copyright in any advertisement produced by Victoria Press Ltd. is vested in, and belongs to Victoria Press Ltd.; provided, however, that copyright IN THAT PART AND THAT PART ONLY of any such advertisement consisting of illustrations, borders, signatures or similar components which is, or are, supplied to Victoria Press Ltd. by the advertiser in the form of engravings, matrices, casts, etc., and incorporated in said advertisement shall remain in and belongs to the advertiser.

5 DEATHS, FUNERALS

HART—At Coquitlam, B.C., on April 1, 1970, Mrs. Lily M. Hart, widow of Robert S. Hart, born in Nova Scotia and resident of Victoria for the past nine years. Survived by one sister, Florence Cranton, 1325 Minto St., Victoria; brothers, Frank Cranton of Victoria, Burpee, George and Delbert of Amherst, Nova Scotia; also several nieces and nephews.
Funeral service in McCall Bros. FLORAL CHAPEL, Johnson and Vancouver Sts. on Monday, April 6 at 1:15 p.m. Interment at Royal Oak Burial Park.

KUNG—In Victoria, B.C., on March 25, 1970, Kung Yew, aged 89 years, of 17 Fan Tan Alley, born in China and a resident here for the past 60 years. He leaves a grandson in the U.S.A., and a grandson in China.
Funeral services will be held Monday, April 6, at 1:30 p.m. in the Thomson & Irving Funeral Chapel. Rev. C. Y. Chow officiating followed by interment in the Royal Oak Burial Park.

NORDLINGER — In Victoria on April 2, 1970, Mr. Paul Percival Nordlinger aged 91 years, born in Bradford, England, resident in Victoria for the past 23 years, residing at 17-1780 Townley Ave., formerly of Manson and Souris, Manitoba. He is survived by his loving wife Annie; 3 sons, Eric of Brandon, Manitoba; Ken of 1606 Richmond Ave.; and Roy of Winnipeg, Manitoba; 2 grandchildren.
Funeral arrangements will be announced later by McCall Bros. Funeral Directors Ltd. (Flowers gratefully declined. If desired, friends may contribute to the Heart Fund, 612 View St.).

8 CARDS OF THANKS

We wish to express our sincere thanks to our many friends for their messages of sympathy and for the many kindnesses shown to our late father, Mr. A. J. Hourston, through recent years. Special thanks to the members of he Masonic Order, O.E.S.: Amaranth; Dr. Newton and Staff; Rev. R.J.D. Morris and McCall Bros. — Eleanor Chinnick, Alma McLaren and families.

10 FUNERAL DIRECTORS

YOUR COMMUNITY CHAPELS SENSIBLE PRICES

SANDS MORTUARY LTD.
Memorial Chapel of Chimes
Victoria, B.C. 383-7511

SANDS CHAPEL OF ROSES
Sidney, B.C. 656-2932

SANDS CHAPEL OF HEATHER
Colwood, B.C. 478-3821

Established 58 Years

McCALL BROS.
Funeral Chapels
1400 Vancouver Street
385-4465 — 385-4466 — 385-4467

Serving Greater Victoria for Nearly 50 Years . . . the Name Is Assurance

MONDAY

STEWART, Mr. Douglas, G. B. GRAVESIDE SERVICE—10:30 a.m.—ROYAL OAK BURIAL PARK

GRIFFITHS, Donald J. 10:30 a.m.—FLORAL CHAPEL

HART, Mrs. Lily M. 1:15 p.m.—FLORAL CHAPEL

TO BE ANNOUNCED

NORDLINGER, Mr. Paul Percival

THOMSON & IRVING
Funeral Chapel
Est. 1906. Formerly of Winnipeg. A Dignified and Understanding Service at Moderate Cost.
PRE-NEED AT NEED SHIPMENTS
1625 Quadra St. Phone 384-2612

HAYWARD'S CHAPEL
"A GOLDEN RULE SERVICE"
386-3505
734 Broughton St.
A. W. FRANCES, W. H. HAYWARD

CHAPLIN'S FUNERAL CHAPEL
Kindness — Courtesy — Service
1155 Fort 384-5512

14 ANNOUNCEMENTS

LIONS' CLUBS EASTER SEAL DRIVE WINDS UP THIS WEEK-END WITH A 50-HOUR BOWLATHON AT THE CAPITAL CITY BOWLING LANES 966 YATES ST. OPEN ALL DAY AND ALL NIGHT 7 P.M. FRIDAY TO 9 P.M. SUN. AND WIN PRIZES DONATED BY:

Chicken Delight
Gars' Trophies
Gordon's Sporting Goods
Hillside Pharmacy
Imperial Tobacco
Jerome's Budget Beauty
Jensen's News
Lewis Shoe Store
Little Freda's Salon
Malkin's Cash and Carry
Ming's Kitchen
Mills Paint Sales
Odeon Theatre
Renfrew Cleaners
J. C. Switzer and Co.
Sidney Vanda Beauty Counsellor Rep. Janice Varga
and many others

Periodic draws will be made for prizes so the sooner you bowl the more chance you have to win.
Lion's members will be in attendance to accept all donations.
Drop in and see how the 50-HOUR HOST bowlers are doing at
Capital City Bowling Lanes

15 COMING EVENTS AND MEETINGS

COLWOOD FIRE PROTECTION DIST.
RATE PAYERS ANNUAL MEETING
WED., APRIL 8
8:00 P.M.
IN THE FIREHALL

THE SOUTH VANCOUVER Island Rangers, wishes to announce to their friends that they will reopen their Friday night Bingo's on Friday, April 3, starting at 8 p.m. at Luxton Rd.

BINGO, SATURDAY APRIL 4, 8 p.m., Prospect Lake Community Hall, Sparton Road.

You'll Get The Message Across, fast action too. If your boat's for sale sell it with a Want Ad. Dial 386-2121.

16 CATERING, BANQUET and RECEPTION ROOMS

LOUGHEED'S
KING ARTHUR'S CATERING
Let us take over every detail of your wedding, banquet, private party, club meeting, luncheon, office or store opening. In our centrally located, newly decorated premises, your home, or club hall. Our fully experienced staff, capable of serving from 10-1500 anywhere. 385-5331.

PRIOR'S NEWEST LOCATION former Chez Marcel. For all your catering needs Banquets, wedding receptions, private parties, social functions. 384-8914, 382-4713.

TOPS IN VICTORIA. BEAUTIFUL Queens Room, Queen Victoria Inn, private parties, receptions, banquets, etc. 386-1312 for information and reservations.

20 LOST AND FOUND

LOST — 10 FT. WHITE FIBREglas dinghy with orange oars, Georgia Strait between Lighthip and Porlier Pass. Reward. 246-9045 collect.

REWARD: LOST TOM CAT. PROspect Lake-Oldfield Road area. Black, part Persian, white bib and paws. 478-3668, 479-1167.

LOST: SIAMESE TOM, PART seal, part blue. Has 3 stitches from injury; should have medication. Please call 388-4561.

LOST: COLLIE PUP, NORTH OF Ladysmith at water fountain. Reddish brown, female, reward. 479-6068.

LOST — LADY'S PRESCRIPTION sunglasses in purple case, downtown. 383-1228.

LOST YOUR PET? HOMES wanted, found. SPCA, 383-0514.

HAVE YOU LOST YOUR CAT? Homes wanted. CPL, 384-9692.

21 MALE HELP WANTED

ADVERTISEMENTS IN THIS CLASSIFICATION MUST COMPLY WITH THE BRITISH COLUMBIA HUMAN RIGHTS ACT SEE COLUMN 1

MIDDLE AGE — HIGHEST INCOME
Experienced, self-starting, self-employed salesman to sell our lighting products to stores, office and apartment buildings, restaurants, motels, hotels, schools, hospitals, industries, institutions, etc. 25 per cent commission, plus additional bonuses, paid every Wednesday on automatic year-round repeat business. Age no barrier, car necessary. No technical knowledge needed as our Sales Manual shows you how to make money with your very first call. This is our 26th year in Canada and our biggest. Side-line or full-time. Choice protected territory of Victoria and district must be filled immediately. Write Daytron, Box 420, Hamilton, Ontario.

SIMPSONS-SEARS
REQUIRES
EXPERIENCED
PLUMBING AND BUILDING
MATERIAL SALESMAN

Excellent opportunity for better than average earnings. Complete program of company benefits if offered. Apply in person to Personnel Department, Second Floor, Simpsons-Sears, Hillside.

PROFESSIONAL SALESMEN

Expansion requires 2 salesmen of good character for exclusive prestige product lines in the home decorating and improvement field. Only salesmen with direct door-to-door experience used to high earnings need apply. Must have late model car and be bondable. Phone Mr. White, 385-2732, for interview.

EXECUTIVE FUTURE

International Company requires aggressive young man for management trainee in the collection field. Banking business or financial experience an asset. Must be personable and bondable. Salary open. Excellent future. For appointment call:
Mr. McKeeman. 386-3631

EXPERIENCED TELEPHONE SOLICITORS
Preferably with Circulation Sales Experience. GUARANTEED wage plus bonus. Apply stating experience to Mr. Adams, Victoria Press, Box 104.

YOUNG SALESMEN UNDER 35 years of age, required by leading lumber and building supply firm. Steady employment, some knowledge of the business helpful. Promotion, medical benefits, pension plan available to successful applicants. Apply to Victoria Press, Box 137.

ARE YOU BEING DENIED opportunities becauause you lack grade 12 or university? If you are over 28 and have lived in Victoria for 2 or more years look into a career with Monarch Life. We have a lot to offer. For an appointment phone 384-0584 or call at our office, 777 Broughton Street.

VANCOUVER FINANCIAL FIRM requires experienced collectors or collection manager. Excellent opportunity for advancement in expanding provincial organization. Full company benefits. Above average earnings. Reply Victoria Press, Box 193.

REQUIRED IMMEDIATELY. 2 salesman and sales manager. If you are bondable, over 25, need to earn over $10,000 in 1970, we want to talk with you. Join a company on the move and investigate this opportunity. Write Victoria Press Bo 146.

SALES AND SERVICE
VICTORIA AREA
Nationally known financial company requires a man for field sales and service. Minimum income, $550 increasing to $600 or more. Position holds good promotion opportunities. 382-6167, Monday 9 a.m.-5 p.m.

WANTED IN DUNCAN AREA, retired man for caretaking occasionally, tending animals and some odd jobs and gardening. Cottage supplied. Close to town. Victoria Press, Box 191.

CARETAKER REQUIRED BY MAY 1 for non-profit housing apartment building. 1-bedroom suite included. Please send application to Silver Threads Service, 4 Centennial Square.

SUPERMARKET UP-ISLAND, requires an experienced butcher for self-serve operation. Top union wages, group insurance, home available. Apply Victoria Press Box 161.

EXPERIENCED BARTENDER FOR lounge. Young and aggressive preferred. State references and qualifications. Victoria Press, Box. No. 181.

HIGH SCHOOL STUDENT WANTed for weekend gardening. Must be strong and willing to work. Preferably living in Hillside area. Victoria Press. Box 174.

WANTED: MAN FOR WELDING and burning, part-time to start, good opportunity for right man. Victoria Press, Box 158.

ADDING MACHINE AND CASH register mechanic. Young, experienced preferred. Victoria Press, Box 185.

FULLY EXPERIENCED DRY wall tapers. Hourly union rate plus benefits. Phone Vancouver, 526-7313, after 5 p.m., phone 434-6276.

CAR HOP, FULL TIME. APPLY Paul's Drive-In, 1960 Douglas, after 6 p.m.

WINDOW CLEANER FOR PART-time day work. Apply Victoria Press, Box 168.

REQUIRED IMMEDIATELY, grill cook, experience essential. 478-3722.

25 MALE OR FEMALE HELP WANTED

EXCEPTIONAL SALES OPPORTUNITY

Representative for Victoria and lower Vancouver Island required by large National Company, a leader in the Financial field. Previous experience an asset but not essential if you are a salesman with proven ability. Applicants who have the necessary qualifications will be carefully and thoroughly trained for the position and established in a permanent, dignified and rewarding business that should pay you from

$6,000 TO $12,000 PER YEAR

Desirable applicants would be over 25 years of age, married, have a mature outlook and own a car. To apply please send resume of past experience (in confidence) to Victoria Press, Box 194. Personal interviews will be arranged in Victoria during the month of April.

THE VANCOUVER-FRASER PARK DISTRICT
PROPERTY NEGOTIATOR-APPRAISOR
Applications are invited for the position of Property Negotiator-Appraisor for the above Regional Authority. This position requires a high degree of resourcefulness, a self-starter, familiar with the rental, maintenance and purchase of real estate. Formal appraisal qualifications are secondary to experience, however professional membership in a recognized appraisal institute would be of assistance. The successful applicant will be expected to negotiate purchase of lands for Regional Park purposes in accordance with the Board's program and under direction of the Board's Administrator.
Applicants should state age, marital status, qualifications, and references. An appointment will be made in the salary range of $800.00 to $1,000.00 per month, plus usual Municipal Government benefits.
Applications should be marked "Confidential" and immediately addressed to Administrator, The Vancouver-Fraser Park District. 256 — Brentwood, 4567 Lougheed Highway. Burnaby 2, B.C.
All applications will be treated in the strictest confidence.

TRAVEL AGENCY
Requires manager for office interior B.C. with at least one year experienced retail travel. Reply stating age, marital status, experience, references and salary expected. Victoria Press Box 190.
twenty five

INVESTMENT BROKER
Immediate opening for office clerk. Previous experience on Telex, teletype and financial records preferred. Annett MacKay Ltd. 623 Yates, 388-6401 anytime.

DAIRY FARM

Single man wanted, must be experienced, top wages. Reply with phone No. to Victoria Press Box 198.

MALE WANTED FOR CAR WASHing. Apply Speedy Auto Wash, 1011 Fort. No phone calls please.

PITCHER FOR COMMERCIAL league softball team, wanted. 656-2180.

EXPERIENED WAITER FOR night shift. Apply Paul's Restaurant, 1900 Douglas, 3 p.m. to 5 p.m.

25 MALE OR FEMALE HELP WANTED

ADVERTISEMENTS IN THIS CLASSIFICATION MUST COMPLY WITH THE BRITISH COLUMBIA HUMAN RIGHTS ACT SEE COLUMN 1

UNIVERSITY OF WATERLOO

Recent expansion of our data processing department requires the addition of a number of new employees:

SYSTEMS ANALYSTS
We are seeking experienced Systems Analysts to analyze University recording, reporting and operating procedures and to design methods and techniques for their computization. Modelling techniques particulary simulation methods and programming systems such as GPSS, CSMP and APL are available for analysis work.
A University degree, familiarity with all aspects of data processing and experience in the application of operations research techniques are prime requisites for these positions.

DEVELOPMENT PROGRAMMERS
Experienced programmers are required for detailed program designs and implementation of new data processing applications. Planned applications include information systems using a 360-75 under OS-MUT with on-line terminals.
We are looking for people with 3 or more years programming experience with BAL and a higher level language (preferable PL-1), who are conversant with Modula programming techniques and who have demonstrated achievement in the programming profession.

SYSTEMS PROGRAMMERS
We require Systems Programers to perform maintenance functions on current and planned application systems including comprehensive student record systems, a complete general ledger system including payroll-personnel information and automated library circulation systems and others.
The people we are looking for will have a minimum of 3 years' experience with large scale computers, will be able to interpret system error diagnostics and will be familiar with data processing documentation procedures.
Applicants interested in any of the positions described above should submit a comprehensive resume to: Personnel Department. Attention: Mr. L. Brown, University of Waterloo, Waterloo, Ontario.

SALES AND SERVICE
VICTORIA AREA
NOT A PYRAMID PROMOTION, BUT A GENUINE EXCITING SALES CAREER is available now. Begin full time or part time by selling the World's Best Isometric, Isotonic exerciser, invented by the famous Doug Hepburn. This is a suitcase size, portable, versatile home or office gymnasium completely suitable for people of all ages. You will be proud to demonstrate this highly engineered top quality and guaranteed product. This and the other exciting opportunities now offered exclusive on Vancouver Island for the first time means success for you. Apply Sales Manager, Hexagon Holdings and Distributors Ltd., P.O. Box 4202, Station A, Victoria. Phone 479-4411 or 385-3136 after 6 p.m.

MAY 1. MATURE YOUNG couple, preferably experienced and/or trained in child care work, to manage private agency owned and furnished group home for adolescent boys. Living costs met plus fee for service. A variety of supportive social work services provided. Applicants must have own transportation. Reply giving brief outline of experience and usual statistical information to Victoria Press, Box 173.

COUPLE REQUIRED AS RESIdent caretakers for modern, 35 suite apartment block. Must be experienced, references required. Victoria Press Box 195.

TWO VACANCIES FOR REAL Estate Representatives presently exist at Brown Bros. on Blanshard. For details phone Frank Butler at 385-8701.

TELLER REQUIRED
Apply in handwriting, stating age and experience to Post Office Box 1174, Victoria.

COUPLE TO ACT AS CAREtakers for 23 Suite Modern Apt. in James Bay area. Give full particulars to Box 166, Victoria Press.

MIDDLE-AGED COUPLE TO ASsist manager in modern high rise, Victoria Press, Box 184.

26 FEMALE HELP WANTED

ADVERTISEMENTS IN THIS CLASSIFICATION MUST COMPLY WITH THE BRITISH COLUMBIA HUMAN RIGHTS ACT SEE COLUMN 1

CAPITAL REGIONAL DISTRICT
SECRETARY I
Salary $357-$434 per month (1969 scale)

Duties involve filing, typing, shorthand, dictation and general office clerical work.

Applicants should have High School graduation or equivalent and considerable experience in a responsible secretarial position. Must have ability to deal with the public in a pleasant and courteous manner.

Written applications, stating age, experience, qualifications, references and telephone number will be received by the undersigned up to 5 p.m., Friday, April 10, 1970.

Asst. Secretary-Treasurer,
209 Burnes House,
Bastion Square,
Victoria, B.C.

B.C. LICENSED PRACTICAL nurse or nurse's aide. Experienced, steady, mature, reliable, wanted by Cedars Private Hospital, 130 Menzies St. for 11:30 p.m.-7 a.m. shift, permanent. James Bay area preferred. Interviews between 10:30 a.m. and 3 p.m. DO NOT PHONE.
LIVE-IN HOUSEKEEPER FOR Cadboro Bay. Children. 477-4048.

AVON CALLING
James Bay area. DING-DONG, AVON CALLING — you can earn $$$ in your spare time selling guaranteed cosmetics — in own locality. Call now 384-7345, or write to Mrs. G. Settler, 4900 Carey Road.

BY MAY 1, CAPABLE ASSISTANT to share with executive secretary, work demanding, speedy, accurate typing, for dictaphone transcribing and shorthand (meetings) Excellent fringe benefits and working conditions. Salary $325-$400. Please write giving usual statistically information to Victoria Press Box 197.

EXPERIENCED CLERK STENographer wanted for part time employment, working into full-time at later date. Prefer someone with real estate mortgage company experience. Written application to Victoria Press, Box 174.

VANCOUVER FINANCIAL FIRM requires experienced skip tracer "locater of missing persons." Full company benefits. Above average earnings. Reply Victoria Press, Box 193.

NEEDED—2 LADIES FOR kennel work. Cats and dogs, also lady for housework and assisting in store, middle-age preferred. Living accommodation available. Good Shepherd Shelter at Mill Bay.

ELDERLY LADY WITH GOOD references as live-in housekeeper in clean home, good district. To care for widower with 1 child. Must be of good health, good cook, clean. Apply Victoria Press Box 127.

TEACHER REQUIRES MATURE woman for babysitting-housekeeping, 5 days per week. Close to beach, half block from bus line. 592-4728.

SALES LADIES REQUIRED. EXPERIENCED IN SELLING WATER WEAR. APPLY MATT FISHER LEATHER AND SUEDE FASHIONS, HILLSIDE MALL.

COMPANIONABLE WOMAN FOR housekeeping and light nursing duties to live in with elderly couple. Comfortable home in rural Victoria area. April 15. 386-9132.

EXPERIENCED CASHIERhostess for downtown specialty restaurant. Day shift, 10-4. Reply with full particulars to Victoria Press, Box 182.

MATURE WOMAN WANTED TO share furnished apartment with refined elderly lady. Require night attendance. Pay half rent of $40. Phone 386-1697.

EXPERIENCED TELEPHONE canvasser, work from home. Local mechanical home cleaning service. Victoria Press, Box 157.

WANTED HAIRDRESSER TO manage and operate Beauty Salon in Up-Island area. $400 a month to start. Call Collect, Tahisis 934-2888.

HOUSEKEEPER FOR HOTEL. Give age, experience, references, if any, apply to Victoria Press, Box 167.

EXPERIENCED WAITRESS, FULL or part-time, first class dining room, modern hotel. Victoria Press, Box 178.

HOUSEKEEPER NEEDED, UNIversity area, children aged 7 and 5, 11:30-5 p.m. Monday through Friday. References. 477-4354.

EXPERIENCED COOK, MUST BE fast and efficient. Capable of working without supervision. 385-2623, Mr. Jacobs.

BABYSITTER WANTED IN MY home. Rose-Blanshard Street area, 9-5 p.m. Monday to Friday. Call after 6 p.m., 386-6672.

FULLY EXPERIENCED DINING room waitress, day and evening shift. Apply Net Loft, 640 Montreal Street.

SECRETARY FOR GENERAL office work in camera store. Driving experience required. 388-4311.

FEMALE FOR CAR DRYING. Apply Speedy Auto Wash, 1011 Fort. No phone calls please.

LADY TO LIVE IN AS HOUSEkeeper-babysitter for 2 children. Contact Mr. Snowball, 382-2111.

REQUIRED IMMEDIATELY waitress over 21 years of age, experience essential. 478-3722.

WANTED EXPERIENCED DINING room waitresses. Phone 382-5165 for interview.

PERMANENT HOUSEKEEPER TO care for 3 children, in motherless home. 388-5249 after 5 p.m.

HOTEL MAID. EXPERIENCE preferred but not essential. Apply Royal Olympic Hotel.

RELIABLE BABYSITTER, OLDER woman to care for children. 385-8902.

PRACTICAL NURSE FOR RELIEF duty 2 nights per week in private hospital. 385-0130 before 5 p.m.

WANTED: BABYSITTER, YOUR home or mine, Colwood area, close to Royal Roads preferred. 478-6930.

MATURE LADY TO BABYSIT, MY home, 3½ hours per day, 40c per hour. Oak Bay area. 383-1343.

EXPERIENCED NURSES AIDE for small private hospital. 382-6522 or 384-2956.

WELL EXPERIENCED WAITRESS for Melrose Cafe.

LIGHT HOUSEKEEPING, PART-time, plus evening meal. 383-6201.

26 FEMALE HELP WANTED

EXPERIENCED TELEPHONE SOLICITORS
Preferably with Circulation Sales Experience. GUARANTEED wage plus bonus. Apply stating experience to Mr. Adams, Victoria Press, Box 105.

EXPERIENCED GENERAL INsurance Stenographer. Must understand personal, commercial, subscription and business type pkg. policies. Accurate typing and shorthand required. Excellent working conditions — 5 day week. Remuneration commensurate with capabilities and experience. Contact Lloyd Murray, Brown Bros. Agencies, 1125 Blanshard St., 385-8771.

VISITING LONDON, ENGLAND?
Girls visiting London why not call at P.D. Bureau, 41 Whitehall, London. S.W.1 (near Trafalgar Square) for temporary work for one week or more. Accommodation frequently arranged. (No agency fees.)

LIVE-IN HOUSEKEEPER FOR Cadboro Bay. Children. 477-4048.

27 TEACHERS WANTED

ADVERTISEMENTS IN THIS CLASSIFICATION MUST COMPLY WITH THE BRITISH COLUMBIA HUMAN RIGHTS ACT SEE COLUMN 1

SCHOOL DISTRICT NO. 29
(LILLOOET)
Applications, to reach the undersigned by April 15, 1970, are invited for the position of PRINCIPAL of Bralorne Elementary-Junior Secondary School (staff of 9, enrolment 132, effective September 1970. Applicants should preferably be able to teach French and Social Studies; although some adjustments could be made, and should hold a certificate of at least PB level. Please apply in writing with all relevent details regarding education and experience and include copies of recent inspection reports.

J. N. NUTER,
Secretary-Treasurer,
Box 820, Lillooet, B.C.

29 SITUATIONS WANTED MALE

DUTCH LANDSCAPE GARDENER
Clean-ups, re-arranging, planting, cement work, patios, rock walls. 592-1972.

SALES MANAGER. 41. 9 YEARS experience, plus 12 years selling G.M. 600 unit car and truck deal, wish to relocate Vancouver Island, not necessarily in automotive. Reply Victoria Press, Box 186.

EXECUTIVE POSITION REquired, 20 years of administration and selling experience. Have held senior position in Canadian Associations. Excellent references. Would invest. Victoria Press, Box 159.

HELICOPTER PILOT. I HAVE MY own machine or will fly yours. 20 years of selling, service and management experience. Excellent references. 656-2672.

YOUNG MAN 27 YEARS EXPERIenced in warehouse supervision, shipping and receiving, forklift. Requires employment. References, Victoria Press Box 167.

ROTOTILLING, 5 H.P. MACHINE, grass cutting, yard and basement clean-up. Estimates. Phone after 5 p.m. 385-9929.

MAN 41 YEARS OF AGE, married, requires permanent job as carpenter's helper or what have you? Al. 642-3559.

MALE COOK, 40 YRS. AGE, married, clean, requires permanent job, camp cook or boat or what offers? Phone 642-3559.

PAINTING
Interior and exterior. Big or small, we do them all. Also odd jobs done. 382-1205.

GRASS CUTTING, ANY TOUGH mowing job, rotary plowing. Reasonable. 382-4644, 479-2572.

MAN WANTS ANY TYPE OF work, $1.75 per hour, part-time or full time. Good worker. 386-6967.

LETTERPRESS MAN DESIRES work. Verticals, Heidelbergs, Miehle. Call Lionel, 382-0717.

STUDENT WITH TRUCK DESIRES any hauling, moving or odd jobs. 478-3837.

30 SITUATIONS WANTED FEMALE

MATURE EXPERIENCED SECretary book-keeper requires permanent position. Capable of assuming responsibility. Victoria Press Box 187.

DON'T LET PAPER WORK BOG you down. 383-8439. Typing, photo copying, shorthand, billing service, bookkeeping. My home. Pickup and deliver. Low reasonable rates.

FULLY QUALIFIED EXECUTIVE Secretary desires permanent employment in Victoria area. Age 34. Available April 15. Victoria Press, Box 180.

EX R.N. EXPERIENCED MANaging rest homes, and geriatries, seeks part-time work or relieve owners for vacation. 388-6849.

HOUSEWORK. REFERENCES. $1.75 an hour, plus car fare. 386-8194.

WANTED: HAIRDRESSING apprenticeship. Have 1,000 hours. Alanna, 479-1396.

GERMAN LADY WANTS BABYsitting, 1 or 2 small children. 388-4795.

BABY SITTING, MY HOME, DAYS and evenings. Esquimalt area. 385-0537.

LIVE IN BABYSITTER. YOUNG, reliable experienced. 477-5877.

RELIABLE CARE FOR YOUR child in my home. 479-6394.

IRONING, MY HOME, OAK BAY Village, $1 per hour. 384-6559.

WILL BABYSIT MY HOME weekdays. Woolco area. 479-3702.

LOVING DAY CARE MY HOME, Colwood corners. 478-2094.

32 TRADE SCHOOLS

TRAINEES WANTED
L.B.M. Keypunch, Computer Programming
N.C.R. Machine Accounting

DRAFTING
Architectural, Mech., Structural

Our representative will be testing in the Victoria area during the week of 30th March, 1970. For appointment write McKay Tech.,

36 BUSINESS SERVICES AND DIRECTORY

Lawn Service

POWER RAKING, AERATING, fertilizing. Reasonable rates. Free estimates. Bruno, 383-3668.

LAWNS CUT, REASONABLE, power mower available. 386-9372.

Masonry

B AND M MASONRY. BRICK-laying, stonemasonary, chimneys, fireplaces. Any type of brick and rock work. Free estimates. 385-8517.

FIREPLACES, CHIMNEYS AND repairs. Ron Henson. 478-1557.

STONE WORK, QUALITY WORKmanship. Reasonable. 382-8991.

Miscellaneous Service

MAIL ORDER DYEING SERVICE. Robertson Dyers and Cleaners Ltd., 9332 Main Street, Vancouver.

Monumental

MORTIMERS MONUMENTS
ESTABLISHED 1877
"The Finest in Craftsmanship"
633 David St. 383-6421

STEWART MONUMENTAL Works Ltd.
ESTABLISHED 1896
1403 May St. 384-3452

Painters and Decorators

ISLAND DECORATORS
Painters Paperhangers
Spray Painters
Plaster Repairs
Convenient Time Payments
383-9059 Eves. 382-1479

CLARK AND PATTISON PAINTING CONTRACTORS LTD. Brush or spray. Paperhangers. Texture and vinyl work. Will do all or part of any job. Paint store. BAPCO, GENERAL and PRATT and LAMBERT paints and rentals of all painters' equipment. Terms if desired. Phone 384-0443. 760 Bay St.

COMPLETE DECORATING SERVICE
Residential — Commercial
Interior — Exterior
50 years' experience in Victoria
Free Estimates — Terms
Call TED HILL-TOUT — today
384-6532 1920 Oak Bay Ave.

BROTHERS PAINTING AND DECORATING
Free appraisals, color consultant. All types of painting. All types of repairs. Commercial, farm, residential. Lowest rates. Terms. Work guaranteed. 479-6550.

WEBB AND SON
384-6827 — Paperhanging, painting. Quick, clean, reliable. First-class workmanship. 30 years' experience. Victoria. Terms if desired.

CARL ANDRIESSEN
Qualified Dutch Decorator
Neat and Reliable
1909 Duchess St. 592-4033

YOU CAN BE SURE OF FIRST class work at sensible prices when you call TOMMY HARKER, 383-3474. Painting, paperhanging.

J. T. LAWSON, PAINTER AND decorator. First class work at reasonable prices. Estimates free. 592-2852.

WHY NOT HAVE YOUR PAINting and decorating done by a retired tradesman. $2.50 per hour. 382-7578.

PAINTING AND DECORATING Reasonable rates. Satisfaction guaranteed. Terms. 382-7885, 479-2473.

INTERIOR AND EXTERIOR. FOR good job and reasonable rate call George. Free estimates. 382-9473.

YOU BUY THE PAINT AND paper, I'll do the work. Satisfaction guaranteed. Reasonable. 383-5717.

EXTERIOR AND INTERIOR Special low prices. For clean job, phone Douglas. 477-5207.

RELIABLE PAINTING AND decorating. Low rates, free estimates. 479-2871.

G & C PAINTING—DECORATING GUARANTEED WORK 592-9627

SCANDINAVIAN
Painters and Decorators — 382-0713

Plasterers

PLASTER, STUCCO AND REpairs. Fireplaces and chimneys made to look like new in imitation granite stone. Free estimates. 477-1681.

LATHING, STUCCO, DRYWALL Granite finished. Fast efficient service. After 5, Stan Olson, 383-0897.

STUCCOING, PLASTERING, alterations, reasonable. 479-4779.

Plumbing and Heating

ELECTRIC SEWEROOTER, clears drains, fast and efficient. Jim Nott Plumbing and Heating Ltd. 382-9300.

ROY'S PLUMBING REMODELling, new work, repairs. 383-6931. 383-6931.

S. H. BROWN, 382-2747
Repairs Remodelling — New Work

Professional Services

TAX RETURNS, REFUNDS, reasonable, pick up and deliver, Thomson, 477-4941.

INCOME TAX RETURNS, SHORTS Only $3.50. 2723 Scafe Rd. 478-5580.

Roofing, Insulation, Siding

RE-ROOF NOW!

Simpsons-Sears exclusive 250 lb. superlock shingles. Guaranteed. Free estimates, easy terms, expert installation.

SIMPSONS-SEARS
Home Improvements
388-9111 local 264.

STEWART AND HUDSON
"The inflation fighters"
Do re-roofs or new roofs
Quality workmanship at competitive prices
EASY TERMS
Phone 386-3211

VICTORIA ROOFING & INSULATION CO. LTD.
Garlock shingles, Asphalt, cedar shingles and shakes, gutters, insulation and repairs.
917 Fort St. 382-2331

PARKER JOHNSTON LTD.
1314 BROAD STREET 382-9181
ROOFING, INSULATION AT ITS very BEST. Over 50 years' combined experience to stand the TEST.

Septic Tanks

SEPTIC TANKS, DRAIN FIELDS, backhoe work. B. J. Construction. 383-7320 or 382-2843.

Sewers

ELECTRIC SEWEROOTER, clears drains, fast and efficient. Jim Nott Plumbing and Heating Ltd., 382-9300.

Tailors

BRITISH CUSTOM TAILORS
Custom-made suits, slacks, and coats for ladies and gentlemen. We alter, remodel and restyle.
1311 BLANSHARD 383-2632

Tree Service

HOUSTON TREE SERVICE
Topping, limbing, falling. Fruit trees expertly pruned, shade and ornamental shaped. Selective lot clearing. Free estimates. Insured. 388-9515

INSURED
MT. VIEW TREE SERVICE
479-3873 — 479-2806
Topping, limbing, pruning, falling, shade and dangerous trees taken down, shrubs trimmed, stumps removed. Free estimates.

DANGEROUS TREES, OR Branches Removed, topping, treating, etc. Shrubs.
ALCREST LANDSCAPING
386-7357

A-1 TREE TOPPING. PRUNING hedges, trees. Insured. 382-7744.

Wall Washing

HAYWARD'S WALL WASHING
Free Estimates. 382-0783.

Window Cleaners

WINDOW CLEANING RESIdential or commercial 386-8215, 642-3221.

38 TRAVEL

VANCOUVER TO AMSTERDAM
Round trip 14-28 days, $493. 29-45 days, $450.
VANCOUVER TO LONDON
Round trip 14-28 days, $460. 29-45 days, $407.
BAINS TRAVEL
384-4813

39 PERSONALS

TO WHOM IT MAY CONCERN:
TAKE NOTICE that I will not be responsible for debts incurred in my name from the date hereof without my written consent.
DATED at Victoria, British Columbia, this 2nd day of April, A.D. 1970.
James Henry Medland

BACHELOR BUSINESS MAN, AGE 48, owns own home and business. Travels considerable, wishes to meet someone congenial and attractive age between 26 to 38 for social events. Enclose photo — strictly confidential. Victoria Press Box 149.

2 RESPONSIBLE MALE ADULTS need ride to California on April 7 or 8. Share expenses and driving. 478-4433.

WILL THE PERSON WHO BORrowed my post hole auger return it as it is long overdue. A Millar, 781 Ralph St.

WILL GLORIA DEVINDISCH OR anyone knowing her whereabouts please contact Victoria Press Box 196.

ALCOHOLICS ANONYMOUS
If you have a drinking problem and want to quit, phone 383-0415.

ADOPTION INFORMATION SERVice. Phone 479-1590 or 384-2584.

MISS KUHLMAN MEETING L.A. April 12. Ph. 253-8890 Vancouver.

40 BUSINESS PERSONALS

BOOKS!
Fraser's Book Bin offers the wide selection of used paperbacks in town for you to browse through. Bring your own books to trade.
FRASER'S BOOK BIN
641 YATES
385-3779

URSULA REDWOOD SCHOOL OF FASHION DESIGN
1928 Oak Bay Ave. Classes to start April 6. Pattern drafting, dressmaking, tailoring and needlework. For information phone 385-5833.

FOR THAT IMPORTANT WEDding reception. The Queen's Room, Penthouse, Queen Victoria Inn. Full catering, banquets, receptions and parties. For reservations and information, 386-2812 ask for Mr. Breitschmid, catering manager.

PHYSICAL FITNESS
Costs less than $1.00 per week at the
386-7511 "Y" 386-7511

REGGIES CLUB
Girls, don't forget free admission every Sunday night. Guys, you know where the girls are! 1313 Government St., Fri. and Sat., 9 - 2 a.m., Sun., 9 - 1. 384-0311.

NEED PIT CREW FOR TRACK racing. Must be able to attend 6 out of town races this year. Enjoyable experience for the right people. 385-3155.

VICTORIA HYPNOSIS SERVICES. RELAXATION AND PSYCHOCYBERNETICS CENTRE LTD., SUITE 8, 819 FORT ST. 388-9722.

NOW: NIGHT CLUB FOR RENT week nights. Meetings, banquets, parties, reasonable rent. Call Manager, 382-0832.

FREE HOME DEMONSTRATION for the new "TRIM-GYM" exerciser and relaxer. Phone 478-6932.

CARD READING. CALL AFTER 5 p.m. 385-5911.

MRS. PAYNJONES, CLAIRoyant, trance readings. 386-3603.

42 EDUCATION

TUTORING
Bring your school problems to us. We have helped others save a whole school year by offering the best in tutoring from Grade 1 to University levels; giving individual instruction; extending friendly and understanding attention to students' particular needs. May we help you?
UNIVERSAL TUTORING COLLEGE
2020 Douglas
Phone 385-8603 any time.

YES, YOU CAN FINISH HIGH school the modern streamlined National College way. Study at home. Prepare for Provincial or College entrance exams or for a general high school diploma. Low payments, all books supplied. Phone or write today, 1707 Carnegie Cres., 383-9126.

TUTORING: PROFESSIONAL help by experienced teacher. French, Math., new and old method. 382-7331 or 382-7866.

60 FUEL

Wood and Sawdust

DRYLAND FIR WOOD, NEVER been in water, 2½ cords, $14.95. Shavings, 3 units $9.95. Best Fuel Company, 384-5524.

BUSH WOOD FOR FIREPLACES and camp, $17 a cord. Delivered around Shawnigan Lake, Phone 743-2471 or 478-5267.

DHILLON FUEL CO. LTD., 383-3811
Cordwood, 2 cords, $25; Planer ends, 2x4, 2x6, 2x10, 2 cords, $22.

63 TIMBER

CUSTOM LOADING AND HAULing. Long or short logs, self-loading truck. Eves. 382-6556.

WANTED — STANDING OR felled timber. Perry Bros. 478-2530.

WANTED: TIMBER STANDING or felled. Top prices paid. 388-5704.

65 BUILDING SUPPLIES

S. J. PEDEN LTD.

CEILING TILE—WHITE
12x12 and 16x16—64 sq. ft. carton $8.25
4x8x⅜ Gyproc $249
4x8x⅜ Particle Board $3.95
4x8x¼ Hardboard $1.39

WALL PANELLING
4x8 Colour-toned Mahogany in Gold and Brown $3.75
4x8 Heartwood Cherry $4.35

FIR PLY VALUES
4x8x¼ Sanded $3.65
4x8x⅛ Sanded 6.25
4x8x11-16 Factory Sanded 7.75
4x8x5-16 Unsanded $3.30
4x8x⅜ Unsanded $5.30

HARDWARE SPECIAL
SAVE 40 per cent on Amerock cabinet hardware on display. Full carton lots only.
8 to 5 Monday Through Saturday
S. J. PEDEN LTD.
2855 Quesnel St. 386-3464

WHY PAY MORE
4x8 WATERPROOF PLYWOOD

UNSANDED		SANDED	
5/16	$3.25	¼	$3.55
⅜	3.46	⅜	4.97
½	4.69	½	6.20
⅝	5.20	⅝	7.33
¾	6.66	¾	8.28

5½ oz. PVC Corrugated Plastic patio panels, 26"x96" $1.75
26"x120" $2.25
4x8' Prefinished mahogany $2.79
4x8'x¼" Hardboard $1.95
Supertone interior latex, gal. $3.50
Breeze interior latex, gal. $7.49
Breeze Exterior latex, gal. $8.49
Monamel Semi Gloss, gal. $8.49
Fence and Shingle Stain $2.49
B.C. Cement, per sack $1.75
4" Cement drain tile .16

LANGFORD BUILDING SUPPLY AND HARDWARE
Open Seven Days a Week
940 GOLDSTREAM AVE.
PH. 478-1724

Work Bench (material) $9.69
Tool Rack $4.70
— Boat Kits —
Sailboat $37.00
Pram Dinghy $24.50
Greenhouses $155.00

SAANICH LUMBER
3041 Douglas St. 385-2486
Near the Mayfair Shopping Centre

ATTENTION CONTRACTORS, homebuilders. Sale on light fixtures, up to 40 per cent off. Cabinet hardware, thresholds, etc., at terrific savings. Terms — Cash. Hrs. Thursday and Friday, 9-5 p.m., Sat. 9-4 p.m. M and D. Distributors 676 Sumas St Phone 385-8641.

HAND-SPLIT DECORATIVE Interior cedar paneling. A new feature wall material that is rustic and 100 per cent hand made. Phone Haney, 462-7622.

Tonight's Top Television Shows

ANDY WILLIAMS. 7 p.m., Channel 8. The rerun season begins tonight for Andy. Guests are Judy Collins, the Smothers Brothers and Gary Puckett and the Union Gap. The Smothers Brothers have a temporary falling-put . . Dick dumps Tom to team up with the bear of the show. Andy sings Lodi, Easy to Be Hard, and Sweet Caroline.

★ ★ ★

SPECIAL. 7:30 p.m., Channels 7, 12. Cinderella. (Repeat.) This durable adaptation of the Rodgers and Hammerstein musical based on the classic fairytale may be written off by many as a sentimental, cornball affair with a familiar Rodgers and Hammerstein score, but that's pretty good right there. The songs are uniformly fine and the cast, headed by Lesley Ann Warren in the title role, Stuart Damon as Prince Charming, Celeste Holm as the fairy godmother, and Jo Van Fleet as the wicked stepmother is excellent, except for the dimwitted stepsisters overdrawn by Pat Carroll and Barbara Ruick. Walter Pidgeon and Ginger Rogers get top billing in the minor and thankless roles of the King and Queen.

★ ★ ★

SPECIAL. 7:30 p.m., Channel 5. The Unexplained. Young and old alike with a curiosity about the road that science may be taking us, won't find an answer here, but they will discover something about the innumerable questions among the "unexplained" that scientists are asking. Just imagine how much expertise is involved in even thinking of the questions, when something like two dozen top level scientists and lay authorities on the program discuss some of the ones they're only able to ask as yet. For example, you'll be exposed to the thought that the "definition of what is uniquely human is becoming narrower"; that a dolphin can see with sound at a pace "ten times as fast as our language" can take us: that evidence exists which may prove that America was discovered in 1500 B.C.; that who knows but that computers may one day be able to program themselves; and that no one knows what man will do with his knowledge of genetic engineering and his ability to control the environment.

THE NAME OF THE GAME. 8:30 p.m., Channel 5. One of the Girls in Research. Brenda Vaccaro, a delightful Broadway actress who doesn't do too much TV, is so cute in this episode's title role, one can easily overlook its shortcomings. Brenda Vaccaro has a schoolgirl crush on Glenn, and daydreams about him constantly even though they've never met. Finally, she actually gets to work with him, researching an eccentric millionaire who's trying to strangle Howard Publications.

★ ★ ★

SPECIAL. Like Hep! (Repeat) 10 p.m., Channels 7, 12. "Laugh-In's" wacky irreverence infiltrates Dinah Shore's special right from the start when the star displays her lumpy footgear. In a fairytale sketch, Diana Ross plays Snow White, and Lucille Ball a mean godmother who socks it to Dan Rowan and Dick Martin, cast as Tommy Tucker and Little Boy Blue. Miss Ross steals the show dancing in a "Singing Detective" bit with Dinah Shore playing the lead. "Laugh-In" blackouts predominate in a singing sister routine; the ladies mimic The Supremes in a version of "Dinah"; Lorne Greene, the Smothers Brothers and Greg Morris pop up for a moment; and Miss Shore plays with songs like "Windmills of Your Mind."

★ ★ ★

DRAMA SPECIAL. 10 p.m., Channel 8. Mirror, Mirror, Off the Wall is a contemporary farce in which veteran character actor George C. Scott plays a dual role. As Max Maxwell, a writer with a sinking reputation, he's rumpled and dumpy. But he publishes a dirty book under a pseudonym . . . and success makes for schizophrenia. His alter ego struggles to take over Max's personality.

★ ★ ★

JOHNNY CARSON. 11:30 p.m., Channel 5. Flip Wilson is always funny . . . and tonight he's guest host on the Carson night run, funny as ever. His guest is to be Louis Armstrong.

★ ★ ★

LAUGH-IN. 8 pm.., Channels 2 and 6. Guest Jack Benny is a lion tamer, ballet dancer, Eskimo and matador . . . but not all at once. Telephone operator Lily Tomlin takes on the White House and Mod Mod, World salutes work. Consider it a flashback . . . a rerun, it takes us back to early in the big romance

TONIGHT'S MOVIES

8 p.m. Channel 8: Jigsaw (1968 Mystery), Harry Guardino, Hope Lange, Bradford Dillman. A swift pace and intricate editing highlight an unconventional murder melodrama.

11 p.m. Channel 11: Tarzan and the Trappers (1958 Adventure), Eve Brent, Ricki Sorensen. The jungle man frees the animals from some villainous trappers.

11 p.m. Channel 12: A Taste of Honey (1961 English Drama), Rita Tushingham, Murray Melvin. Warmly human, outspoken drama of girl and her violent entrance into womanhood. Tops in acting and direction.

11 p.m. Channel 13: Double Feature: Smash Up (1947 Drama), Susan Hayward. The wife of a successful song writer finds home life unendurable, takes to drink. Excellent performance by Miss Hayward, and Mask of the Dragon (1951 Mystery), Richard Travis, Sheila Ryan. When his partner is murdered, a private eye sets out to find the killers.

11:30 Channel 7: Night Monster (1942 Mystery), Ralph Morgan, Bela Lugosi. Three doctors are murdered at the gloomy country home of a crippled man.

11:40 Channel 2: The Millionairess (1960 English Adventure), Sophia Loren, Peter Sellers. George Bernard Shaw's views on love and money.

12:01 Channel 6: Jigsaw (see above).

12:01 Channel 8: Die, Monster, Die (1965 English-American Fantasy), Boris Karloff. Slow moving thriller can boast of Karloff's customary fine performance with a certain air of suspense.

★ TV LISTINGS ★

EVENING

CBUT—2 Vancouver · KOMO—4 Seattle · KING—5 Seattle · CHEK—6 Victoria · KIRO—7 Seattle · CHAN—8 Vancouver · KCTS—9 Seattle · KTNT—11 Bellingham · KTVW—13 Tacoma · KVOS—12 Tacoma

6:00 P.M.
2—Down Centre (c)
4—News (c)
5—Huntley-Brinkley (c)
6—News Hour (c)
7—News (c)
8—News Hour
9—Spanish
11—Star Trek (c)
12—Daktari (c)
13—Western Star Theatre

6:30 P.M.
2—Hourglass (c)
4—News (c)
5—News (c)
6—News (c)
7—News (c)
8—News (c)
9—Washington Review (c)
11—Star Trek
12—Walter Cronkite (c)
13—Zane Grey

7:00 P.M.
2—Hourglass (c)
4—Golden Voyage (c)
5—News
6—Tom Jones (c)
7—Dick Van Dyke (c)
8—Andy Williams (c)
9—Consultation—Medicine
11—Beat the Clock (c)
12—Gilligan's Island
13—Bob Corcoran

7:30 P.M.
2—Julia (c)
4—Flying Nun (c)
5—NBC Science Special (c)
6—Tom Jones
7—Musical Fantasy (c)
8—Andy Williams (c)
9—Begins with You
11—Perry Mason
12—Musical Fantasy (c)
13—Variety

8:00 P.M.
2—Laugh-In (c)
4—Brady Bunch (c)
5—NBC Science Special (c)
6—Laugh-In (c)
7—Musical Fantasy
8—Movie (c)
9—Centre Spot
11—Perry Mason
12—Musical Fantasy (c)
13—Variety

8:30 P.M.
2—Laugh-In (c)
4—Ghost and Mrs. Muir (c)
5—Name of the Game (c)
6—Laugh-In (c)
7—Musical Fantasy (c)
8—Movie
9—Net Playhouse
11—David Frost (c)
12—Musical Fantasy
13—Scene Seventy

9:00 P.M.
2—Singalong Jubilee (c)
4—Here Come the Brides (c)
5—Name of the Game (c)
6—E. Humperdinck (c)
7—Don Knotts (c)
8—Movie
9—Net Playhouse
11—David Frost (c)
12—Don Knotts (c)

9:30 P.M.
2—Mission Impossible (c)
4—Here Come the Brides
5—Name of the Game (c)
7—Don Knotts (c)
8—Movie
11—David Frost (c)
12—Don Knotts (c)
13—Soul Subjects

10:00 P.M.
2—Mission: Impossible (c)
4—Love, American Style (c)
5—Trini Lopez (c)
6—Mannix (c)
7—Dinah Shore (c)
8—Drama Special (c)
9—TBA
11—News
12—Dinah Shore (c)
13—Thriller

10:30 P.M.
2—Film (c)
4—Love, American Style (c)
5—Trini Lopez (c)
6—Mannix (c)
7—Dinah Shore (c)
8—Drama Special (c)
11—News (c)
12—Dinah Shore (c)
13—Thriller

11:00 P.M.
2—News; Viewpoint (c)
4—News (c)
5—News (c)
6—News, Movie (c)
7—News (c)
8—News (c)
11—Movie
12—Movie
13—Movie

11:20—6, 8.—News Hour Final (c)

11:30 P.M.
2—Sports
4—Dick Cavett (c)
5—Johnny Carson (c)
7—Movie

11:40 P.M.—2—Movie
8—Night Beat Final

12:00 P.M.
2—Movie
4—Dick Cavett (c)
5—Tonight Show (c)
6—Movie (c)
7—Movie
8—Movie (c)
11—Movie
12—Movie

12:30 A.M.
4—Dick Cavett (c)
5—Tonight Show (c)
6—Movie
7—Movie
8—Movie
11—Movie
12—Movie
13—Movie

ALL TIMES ARE LOCAL

CHANNELS RESERVE RIGHT TO MAKE LAST-MINUTE CHANGES

Early Saturday

8:00 A.M.
4—Cattanooga Cats (c)
5—Here Comes the Grump
6—Progress Medicine
7—J. P. Patches (c)
8—Progress Medicine
12—Jetsons (c)

8:30 A.M.
4—Cartoon
5—Pink Panther (c)
7—Bugs Bunny, Roadrunner
8—Progress Medicine (c)
12—Bugs Bunny, Roadrunner (c)

9:00 A.M.
4—Hot Wheels (c)
5—H. R. Pufnstuf (c)
6—Kiddies on Kamera
7—Cartoons
11—Double Feature
12—Cartoons

9:30 A.M.
4—Hardy Boys (c)
5—Banana Splits (c)
6—Pete's Place
7—Dastardly and Muttley
8—Pete's Place
11—Movie
12—Spider Man (c)

10:00 A.M.
4—Sky Hawks (c)
5—Banana Splits
6—Club 6
7—Wacky Races (c)
8—Uncle Bobby (c)
11—Movie
12—Wacky Races (c)

10:30 A.M.
4—George of Jungle (c)
5—Flintstones (c)
6—Club 6
7—Scooby Doo (c)
8—Joe 90 (c)
11—Movie
12—Scooby Doo

11:00 A.M.
2—Lutrec Chaud
4—Get It Together (c)
5—Jambo (c)
6—All Star Wrestling
7—Archie Comedy Hour
8—Lassie
11—Movie
12—Archie Comedy Hour

11:30 A.M.
2—Moi et L'autre
4—Bandstand (c)
5—Underdog (c)
6—Wrestling
8—Animal World (c)
11—Movie

12:00 NOON
2—Trans World Top Team
4—Bandstand
5—Auto Racing
6—Trans World Top Team
7—The Monkees (c)
8—Petes Place
11—Movie
12—The Monkees (c)
13—Movie

12:30 P.M.
2—Klahanie (c)
4—Nashville Music (c)
5—Auto Racing
6—Klahanie (c)
7—Penelope Pitstop (c)
8—Kiddies on Camera
11—Box 11, RFD
12—Wacky Races (c)

1:00 P.M.
2—Sports—TBA
4—Saturday Matinee
5—Auto Racing
6—Sports—TBA
7—Superman
8—Flying Fisherman
11—Soap Box Derby (c)
12—Superman (c)

1:30 P.M.
2—Sports
4—Movie
5—Auto Racing
6—TBA
7—CBS Golf Classic (c)
8—Voyage (c)
11—Daffodil Court (c)
12—Johnny Quest (c)

2:00 P.M.
2—Sports
4—Movie
5—Flipper
6—Sports
7—Golf
11—Golf (c)
12—Dastardly and Muttley (c)
13—Movie

2:30 P.M.
2—Sports
5—Film
6—Sports
7—Roller Derby (c)
8—I Spy (c)
11—Golf (c)
12—Farm Show
13—Movie

3:00 P.M.
2—Sports
4—'Cross Western Waters (c)
5—Film
6—Sports
11—Golf
12—Outlook

3:30 P.M.
2—Sports
4—Pro Bowlers Tour (c)
5—Film
6—Sports
7—Outdoors (c)
8—Star Trek (c)
11—America (c)
12—World Tomorrow (c)
13—Upbeat

4:00 P.M.
2—Bugs Bunny (c)
4—Bowling (c)
5—Film
6—Bugs Bunny
7—To Tell the Truth(c)
8—Star Trek (c)
11—All-Star Bowling
12—Golf (c)
13—Upbeat

4:30 P.M.
2—Bugs Bunny-Roadrunner (c)
4—Bowling (c)
5—American College Show (c)
6—Bugs Bunny-Roadrunner (c)
7—Hawaii Five-O (c)
8—Wide World of Sports (c)
11—All-Star Bowling
13—Scene Seventy

5:00 P.M.
2—NHL Hockey (c)
4—Wide World of Sports (c)
5—I Spy (C)
6—NHL Hockey (c)
7—Hawaii Five-O (c)
8—Wide World of Sports (c)
11—Perry Mason
12—Lassie (c)
13—Variety

5:30 P.M.
2—Hockey (c)
4—Wide World of Sports (c)
5—I Spy (c)
6—Hockey (c)
7—News
8—Wide World of Sports (c)
12—My Three Sons (c)
13—To be announced

RADIO LOG

All Stations—Victoria: CJVI, 900; CFAX, 1070; CKDA, 1220. Vancouver: CJOR, 600; CBU, 690; CKNW, 980; CKWX, 1130; CHQM, 1320; CKVN, 1410. Seattle: KIRO, 710; KOMO, 1000; KING, 1090. Bellingham: KARI, 550.

FM Stations—Victoria: CFMS, 98.5. Vancouver: CKLG, 99.3; CFQM, 103.5; CBC, 105.7. Seattle: KLXI, 95.7; KLSN, 96.5; KING, 98.1; KIRO, 100.7; KETO, 101.5. Tacoma: KTNT, 97.3; KLAY, 106.1. Edmonds: KBIQ, 105.3. Bellingham: KERI, 104.3.

Most stations broadcast news bulletins on the hour and on the half-hour at early morning and evening peak periods.

Major Newscasts: CBU, 9 a.m.; BBC news, 4 p.m.; (Saturday 9 a.m.) ; national news; CFAX, CKDA and CJVI, 8 a.m., 12 noon (noon report), 5:30 p.m. (news hour); Saturday and Sunday, 8 a.m., 12:30 p.m. 6 p.m. and 10 p.m.

TIMES GOOD MUSIC HOUR

7:30 P.M. — CJVI

Polovitsian Dance No. 2, Orchestra; A Kiss, Mario Lanza; Clair De Lune, Orchestra; Moon Was Yellow, Mario Lanza; Tina-Lina, Mario Lanza; 18th Variation, Orchestra, Nocturne — Bizet, Orchestra; Act II—Swan Lake—Excerpt from Act II, Orchestra; Dawn from Peer Gynt Suite, Orchestra; Valencia and Beautiful Love, Mario Lanza; Reverie—Debussy, Orchestra; Greensleeves, Orchestra; Nocturne—Borodin, Mario Lanza.

65 BUILDING SUPPLIES

CUBBON LUMBER
515 Alpha 386-3288
1720 Cook 384-8181

CEILING TILE, No. 1 white, 64 ft. Sizes 12x12, 16x16, 12x24 — Reg. $10.49. Sale $8.29

LUMBER

25 pcs. 2x4 6' Economy	$5.95
25 pcs. 2x4 8' Economy	6.95
25 pcs. 2x4 10' Economy	9.95
25 pcs. 2x4 12' Economy	11.95
25 pcs. 2x3 8' Mill Run	12.95
25 pcs. 2x4 6' Cedar	9.25
25 pcs. 2x3 6' cedar	7.50

LUMBER SHORTS

Per Bundle	6 ft.	8 ft.
1x1 12 pcs. Dressed	$1.35	$1.95
1x2 12 pcs. Dressed	1.80	3.20
1x3 6 pcs. Dressed	1.08	2.16
1x4 6 pcs. Dressed	1.38	2.59
1x6 4 pcs. Dressed	1.32	2.32
1x8 4 pcs. Dressed	1.76	3.20
1x10 4 pcs. Dressed	2.20	3.92
1x12 4 pcs. Dressed	2.64	
2x2 6 pcs. Dressed	1.62	2.70
2x3 each, Dressed	.33	.52
2x4 each, Dressed	.44	.70
2x6 each, Dressed	.66	1.04
2x8 each, Dressed	.88	1.38
2x10 each, Dressed	1.20	1.74
2x12 each, Dressed	1.44	2.08
3x4 each, Dressed	.75	
4x4 each, Dressed	.95	1.50

8-ft. lumber is utility grade.

HARDBOARD BARGAINS

2x4 ⅛"	$ .49
4x8 ⅛"	1.39
4x4 ¼"	.89
4x8 ¼"	2.49
2x4 ¼" Pegboard	.75
4x8 ¼" Pegboard	2.95
4x4 Brown Ceiling Panels	1.49
4x4 Seafoam Ceiling Panels	2.75

4x8 WALL BOARD SPECIALS

4M Pre Fin Mahog. No. 1	3.49
4M Unfin. Mahog. Cottage	2.69
4M Unfin. Mahog. Plain	2.75

4x4 DRESSED CEDAR POSTS
This is good Utility and Better and very suitable for all your fencing needs.

5-ft.	6-ft.	7-ft.	8-ft.	10-ft
.70	.80	.95	1.10	1.35

½x6 BASKET WEAVE
Top grade ..... lin foot .06

CORRUGATED PLASTIC PANELS

Yellow. White. Green.	
6-ft.	1.49
8-ft.	1.99
10-ft.	2.99
12-ft.	3.49

CUBBON LUMBER
Open 6 days a week
515 Alpha 386-3288
1720 Cook 384-8181

Stewart & Hudson Building Supply Centre

LUMBER BARGAINS

	6'	8'
1x 2 S4S Each	.12	.26
1x 3 S4S Each	.18	.26
1x 4 S4S Each	.23	.33
1x 6 S4S Each	.33	.48
1x 8 S4S Each	.44	.64
1x10 S4S Each	.55	.80
1x12 S4S Each	.66	.96
2x 2 S4S Each	.24	.37
2x 3 S4S Each	.33	.52
2x 4 S4S Each	.44	.70
2x 6 S4S Each	.66	1.04
2x 8 S4S Each	.88	1.38
2x10 S4S Each	1.20	1.74
2x12 S4S Each	1.44	2.08

6' ITEMS ARE MIXED CONSTRUCTION, STANDARD AND UTILITY GRADES.
8' ITEMS ARE UTILITY GRADE.

SPRING BARGAINS
8'x10' —pre-cut greenhouse — complete with glass and glazed door 129.99
Precut cedar picnic tables 18.95
Supertone fence stain Red, Green, and Brown—per gal. 2.29
Supertone Exterior Latex Red, Green, White, Brown—Per gal. 3.99
Supertone Exterior Oil Paint—White only—per gal. 2.29
500 sq. ft.—roll — 50"x2 Mil polythene—each 1.89
1500 sq. ft.—roll — 50"x2 Mil polythene—each 4.79
4'x8'x⅜' Gyproc 2.45
6¾" Rockwell Builders Saw 99.50
Disston Circular Saw Blades from 2.46
18x20 Stainless Sinks, heavy guage 15.44
26"x72" Corrugated Plastic Panels 1.49
26"x96" Corrugated Plastic Panels 1.99
26"x120" Corrugated Plastic Panels 2.99
26"x144" Corrugated Plastic Panels 3.49

Stewart & Hudson
Open 6 days, 7:30-5:30
Charges, Budgets, 386-3211
400 Block
Gorge Road East

BUILDING A HOUSE?
CALL
COLUMBIA
READY - MIX LTD.
Sand, gravel, drain gravel and ready-mixed concrete.
For Free Estimate
Phone 478-1701 or Res.
478-2737 or 478-1086
2949 Phipps Road
Open Mon. thru Sat. (6 days)

SPECIAL FROM FACTORY
Bay Concrete Block Co. Ltd.
3022 Jutland 382-9436

Drain Tile	16c
Building Block	34c
Decorative Block	29c
Patio Stone, 8-16	19c
Patio Stone, 16-24	85c
Jumbo Bricks	10c
Complete Incinerator	$9.50

LEAKY BASEMENTS
Permanent Cement — fast setting, to handle all water leaks, even sets under water. Albitol the wonderful cement bonding material sticks new concrete to old.
ISLAND BUILDING SUPPLY COMPANY LTD.
350 Garbally Road 382-5178
Opp. B.C. Forest Gate

CIEDAR AND FIR HIDDEN VALley sawmill, Sylvester Road, Shawnigan Lake. Open weekends. 743-2830.

EXCELLENT
24" cedar shakes, $19.50 per square. 477-3162.

2400 BOARD FEET OF 2X4 random length. 1500 board feet of shiplap 8", $250. 592-2597.

CONCRETE PATIO MATERIALS, screen blocks, 12x12, 39c delivered. Casco. 592-4161.

18 INCH BARN SHAKES, $14 PER square. 478-2236.

20-INCH BARN SHAKES, $15 PER square. 477-6550.

SHAKES FOR SALE. ROOFING by contract. 642-3320 Sooke.

70 MUSICAL INSTRUMENTS

NEW PIANOS
by Heintzman
BELL
LESAGE
NIEER
See the complete line of electronic organs by Electrohome and Phillips at
WOODWARD'S MAYFAIR
2nd Floor

CEC KING
Registered piano tuner.
Phone 477-3918.

GULBRANSEN ELECTRIC ORGAN with rhythm box, as new, $1,295. 382-9668.

M. PRINCE (L. Mus.) EXPERT PIANO TUNING and REPAIRS, 25 Years experience. 388-7252.

BALDWIN ORGAN, PROVINCIAL fruitwood cabinet, like new, ½ price. $950. 592-6140.

HEINTZMAN UPRIGHT PIANO with bench, very good condition. 383-2087.

GRAND PIANO 5' BEST OFFER over $2000. Phone Richmond, 277-6305.

70 MUSICAL INSTRUMENTS

PIANO ORGAN RHYTHM
This combination is found only on the exciting
GULBRANSEN ORGANS
KAWAI—2-manual organ for the beginner. ONLY $499
USED ORGANS
ELECTROHOME $975
LOWREY STARLET, as new $795
PARAGON MUSIC
1010 Cook St. 385-5275

HALL & FAIRFIELD MUSIC CENTRE
INSTRUMENTS — ACCESSORIES
SHEET MUSIC
PRIVATE MUSIC LESSONS
SCHOOL BAND RENTALS
COMPLETE REPAIR SERVICE
728 Fort St. 385-8342

1 ONLY
YAMAHA GRAND PIANO
6 ft. long, walnut case.
Reg. $3,695, sale price $2,695.
FLETCHER BROS.
2020 Douglas 383-0248 anytime

MUST SELL FAST
Complete set of Vox drums including 4 pairs of sticks and 1 pair brushes, 18" Zildgian and 20" Ajax cymbals. 2 bass pedals. Bongos, $60. Fender mike and boom stand. Highest offer takes regardless. 384-9653 anytime after 5 p.m.

Music Lessons, Repairs
Rentals and Instruments
BERNIE PORTER MUSIC
1724 Douglas — 382-9542

RENT A PIANO
3 MONTHS RENTAL APPLIES TO PURCHASE
BERNIE PORTER MUSIC
1724 Douglas — 382-9542

NELSON'S MUSIC CENTRE
Lessons
Sales—Rentals—Repairs
1320 Broad St. 385-5242

GILBERT UPRIGHT PIANO, $229
Briscoe Harmony Chord organ (made in Italy) $319.
No down payment. Terms available. Independent Buyers Discount Service, 904

77 MOTORCYCLES

CYCLE CENTRE
YAMAHA
B.S.A. TRIUMPH
LES BLOW'S MOTORCYCLES
2940 DOUGLAS 383-5962

1970 ENDURO 250 C.C., VERY low mileage. $750. 592-1173.

1963 TRIUMPH. GOOD CONDITION. 385-0194.

78 BICYCLES

BICYCLES
BICYCLES BICYCLES
10 speed racers — Raleigh 3 speed sports — Genuine Hustler Coasters — 3 speeds — 5 speeds and the new 'Custom SS'
ROBINSON'S
1307 BROAD ST. 385-3429

BILL'S CYCLE SHOP
Where you save with cash!
1551 Oak Bay Ave. 382-2523

RUSS HAY'S BICYCLE SHOP
2542 GOV'T. 384-4722
Where You Park at The Door!

BOY'S CCM 3-SPEED, EXCELlent condition, $45. 658-5918 after 6 p.m.

RALEIGH 10-SPEED. GOOD CONdition, $60. 592-6657.

BOY'S 3-SPEED CCM BIKE. Phone 479-1412.

BOY'S BIKE. EXCELLENT CONdition, $25. 382-0065.

80 BOATS AND MARINE

1970 Johnson outboard motors in all sizes, 1.5 h.p. to 115 h.p.

Beautiful 22' Sangster hardtop cruiser, complete with back cover, bow rail, bunks, head, sink, ice box, stove, powered with 155 h.p. I/O unit.
NOW $7950

18' Sangster deep-V with Volvo I/O unit, sleeper seats, built-in gas tanks, complete with 1800 lb. trailer.
NOW $4350

14' Sangster with new 1969 Chrysler 35 electric, controls, battery and 800 lb. trailer.
NOW $1595

14'6" Sangster deep V with side pockets, sleeper seats, 1967 Johnson 40 h.p., controls and 800-lb. trailer.
NOW $1595

See the all new 1970 Sangster 15'6" deep-V with side wing W-S, sleeper seats, bow rail, glove compartment, mechanical steering, in six new exciting colors.
NOW $1225

14'6" Marlin, a fine deep-V, beautifully finished runabout with complete top.
NOW $1095

A full line of aluminum open boats, also open fibreglass boats from 8' to 12'.

COAST POWER MACHINES (1961) LTD.
2520 GOVERNMENT ST.
382-1421

M M M M M M M M M M M
FIBERFORM — FOR QUALITY!
14' and 16' and 17' Outboard Models in stock with special package prices for Fishing, Cruising or Skiing!

18', 20' and 24' Cruisers in stock powered with Mercruisers, ready for delivery! Trade up now to quality and luxury—Fiberform!

MERCURY MARINE SALES AND SERVICE
736 Cloverdale Ave. 385-8922
M M M M M M M M M M M

OAK BAY YACHTS
Dealers for Aqua-Cats, Minto dinghys, Sunstar 15, Sunstar 18, the Champion line of American Marine Ltd., Grand Banks Diesel Cruisers and Pacific East Co.
Open 9 a.m. to Dusk
1327 Beach Drive
386-3488
OAK BAY YACHTS
"At the Marina"

16 ft. Surfurcraft, sleeper seats, camper top, 65 h.p. Mercury, controls, battery and box, 1,000 lb. trailer.
$2495
Drastic price reductions on Sangsters K & C and Double Eagle.
John Sangster Ltd.
1737 West Georgia St.
Van., 682-7474.

WOULD YOU BELIEVE
$9,750
buys you a beautiful 25' Trojan all fiberglass family cruiser, that sleeps 4 in comfort. Has a complete galley, large roomy standup head, Husky 200 h.p. Chrysler inboard with speeds to 35 mph for effortless water skiing or cruising.
EASY 5 YEAR BANK FINANCING
TROJAN YACHTS
Open Sun., 9-9 weekdays
833 River Rd. on Airport Way, Richmond. 278-9787.

AUXILIARY SLOOP

26', sleeps 4, full galley, head, power by Universal, 12 h.p. Dacrons, dinghy. Excellent condition throughout. $7,200 firm. To view call 656-4351.

14' CABIN BOAT WITH TRAILER. 1968 9.8 Chrysler motor with day tank, $350. Home-made boat trailer, $35. Heavy duty steel utility trailer, $100. 478-3947.

WANTED: WALKER LOG SPINner, HO214 Navigation tables 0 to 40 degrees, Life buoy ring, set of code flags, battery operated spotlight and running lights. 383-2951.

SHIP CHANDLER — McQUADES
If you live at sea or if you are only a weekend sailor — chart your course to the bottom of Yates for marine and industrial supplies.

23-FT. CABIN CRUISER, COMpletely re'built with twin 40-horse power Mercury motors. 758-7040.

BASIC MATERIAL FOR 7'1" SABOT sailing boat, $37.00.
SAANICH LUMBER YARDS
3021 DOUGLAS ST. 385-2486

25 FT. NAVY WHALER, 2 BUNKS, stove and toilet. 24 h.p. Grey Marine, $1250. 479-6053 between 5-6 p.m.

1964 28-HORSE POWER JOHNSTON electric start with battery. A-1 condition. Best offer to $300. Phone evenings, 477-4132.

WELL EQUIPPED 21' BRANDLmayr outboard cabin cruiser with 40 h.p. Westbend and 5½ h.p. Evinrude motors, $1,700. 656-2309.

WILL EXCHANGE 35 FT. SAILboat value $15,000 for down payment on 3 or 4 bedroom home. Ph. 388-3568 or 386-6330.

16' PLYWOOD, FIBREGLASS bottom, cabin, new paint inside and out, reconditioned 25 H.P. Evinrude, steering and controls. 652-3389.

20' INBOARD, ¾" MAHOGANY planked hull 110 Chrysler with Timken V-drive, Plexiglass and aluminum top. $1700. 477-5556.

80 BOATS AND MARINE

VAN ISLE MARINA

$8,500—BRIDGEDECK CRUISER, 36 ft., displacement hull, 115 h.p. Chrsyler, oil stove, sleep 4. Recently surveyed and in good condition.

$6,950—BRIDGEDECK CRUISER, 36 ft., 85 h.p. Chrysler, oil stove. A fine family boat for safe cruising.

$29,500—MOTOR SAILER, 43 ft. Norwegian pilot-cutter hull, very attractive interior, sleeps 6. Shower, phone, sounder, ketch rigged with new masts and sails.

$12,000—EX-TUG, 60 ft., G.M. diesel power. Partially converted for pleasure. Boat needs some work but is a lot of boat for the price.

$8,500—FLY BRIDGE, 26 ft. fast cruiser, 215 h.p. Interceptor. Planked hull, custom built to top specifications.

$3,950—DISPLACEMENT CRUISER, 27 ft., 60 h.p. Sea Jeep f.w.c. Sleep 2, enclosed head. A comfortable, safe weekender in top conditon.

$2,000—DISPLACEMENT CRUISER. 33 ft., Buda gas engine, a sound boat with good power.

$1,975—FIBERGLAS RUNABOUT, 17½ ft., 40 Evinrude, 6 Johnson, trailer.

See these and other good boats at our docks. For more information please call Steve Dickinson or Geoff Simpson at the Marina.

VAN ISLE MARINA LTD.
Tsehum Harbour, Sidney, B.C.
656-1138

CANOE COVE MARINA

Sidney Swartz Bay
656-3915

26' SEDAN displacement, 85 h.p. f.w.c. Chrysler, good condition. Asking $5800

30' FIBERGLAS Columbia express, 210 h.p. f.w.c. Chrysler, sleeps 6, trimatics, sounder, excellent condition. $14,950

30' FIBERGLASSED Brandlmayr express, 280 h.p. f.w.c. Crusader, 5 berths, phone, sounder. $10,950

34' BRIDGEDECK, rebuilt f.w.c. Greymarine, sleeps 5, sounder, very comfortable. $7,100

35' CHRIS CRAFT Sea Hawk, twin f.w.c. 210 h.p. V-8s, phone, sounder, shower, 6 berths. Excellent condition. Asking $27,500

43' DISPLACEMENT command bridge, twin f.w.c. Greymarines. 110V generator, hot and cold water, shower, furnace, radiophone, sounder, sleeps 6. $17,500

45' BRIDGEDECK, twin G.M. diesels, hot and cold water, phone, sounder, stereo, 2 private staterooms. $34,950

Challenger
Sports Fisherman
Westporter

M M M M M M M M M M M
FIBERFORM!
14', 16', 17', 18', 20', 24'
in stock!
MERCURY MARINE!
736 Cloverdale Ave., 385-8922
M M M M M M M M M M M

PHILBROOK'S SHIPYARD LTD.
656-1157
Clearance sale on used propellers.

1 — 14x10 L.H	1⅛ bore	$65
1 — 14x10 R.H	1⅛ bore	$65
1 — 16x14 R.H.	1¼ bore	$85
1 — 16x15 L.H.	1⅛ bore	$20
1 — 14x14 L.H.	1⅛ bore	$60
1 — 14x10 L.H.	1⅛ bore	$40
1 — 20x15 R.H.	1½ bore	$25

1 overhauled Chrysler Imperial Motor. Complete with heat exchangers, panel, mufflers, etc. $1700.

OAK BAY MARINE SALES AND SERVICE
Oak Bay Marina
384-4141

No X-Ray Eyes Required
Safety, Quality and Performance are built into the Haida 26 Sloop.

Brolite Marine Enamels, Varnishes and Racing Copper—Marine Charts, Books, Tide Tables—Mono, Poly, Nylon Cordage and Dacron Braids —Yacht Fittings—Schaefer Blocks.

Open all day Saturday
Mayhew and Strutt Ltd.
Douglas at Queens — 386-7704

"SIMPLEX" GURDIES COMPLETE with hydraulic motors, valves, tank with filter and flow divider, also pump with magnetic clutch, all 3 units connected ready to install, from stock.
SMITH BROS. FOUNDRY & MACHINE WORKS LTD.
632 Pembroke 384-1625

MARIS STELLA 34' A, LICENSE, Chrysler Crown motor, new 7 spool Simplex Gurdies, 2 phones, Woodfreeman mike, Ekolite sounder, new water tank and stove oil tank. Boat ready to go. Price reasonable. 386-3616.

18-FT. LYNWOOD DEEP V fibreglass, 120-h.p. inboard-outboard Mercruiser with electric tilt, full camper top, many extras. Boat, motor and trailer in beautiful condition, $3,750 firm. Keir, 743-2174, Mill Bay.

MAKE AN OFFER 22' inboard, 14' cabin with trailer, 18' cabin with 40 O.B., 18' sailboat, 16' cabin boat with 35 O.B., 14' cabin boat, 13' Clinker with inboard. Silverwood Boat Brokers. 2555 Beacon Ave., Sidney. 656-1675.

17' CABIN CRUISER WITH toilets, sink and trailer, 40 h.p. Westbend electric start motor with controls. 7 h.p. Seagull trolling motor, new 12 volt heavy duty battery. $750. 656-2326.

$1,145
16' Fibreglas Glaspar with lots of extras, 1200 lb. Trailer with spare tire. Just like new. 963 Sluggett Rd. Brentwood. 652-2740. Evenings and weekends.

1959 EVINRUDE 35 HORSE power, electric start with generator for parts. Controls for same. 479-1840.

25' NAVY DIESEL CUTTER. CAN be financed; 3 model H Cummins diesel marine engines; 8 h.p. Briggs. 546 Alpha Street. 383-9502.

1969 JOHNSON OUTBOARDS, NOT used, 20 h.p., $475. Like new 25 h.p., $475. 33 h.p., $580. Phone 383-6440 eves. 6-9.

9.5 1968 SPORTS TWIN EVINrude, $330 or?. A-1 condition. 656-1675.

14-FT. PETERBOROUGH, 9½-H.P. Evinrude, trailer, oars, lifejackets, tank. All A-1 $750. 477-3054.

26' THUNDERBIRD SLOOP, sleeps 4, fiberglassed, fully equipped, 385-0384.

25' TROLLER, CLASS "A" licence. $2,500 or best cash offer. 752-6314.

SUMMER FUN. 14' SAILBOAT, trailer, 3½-h.p. outboard. Complete, $385. 385-6618.

17' CABIN BOAT 5½ BRIGGSStratton $275 or best cash offer. 382-5811.

1967 20-H.P. MERCURY, CONTROLS and tank, $350. 15' boat and trailer, $100. 384-6218.

12' ALUMINUM BOAT, ¾ YEAR old, $175. 383-9524.

38 FT. TROLLER, A LICENCE, diesel, $9,000. Ganges 537-2928.

12' PLYWOOD RUNABOUT. 386-6640 after 5 p.m.

25 FT. CABIN BOAT FOR SALE. $300. 386-1041.

80 BOATS AND MARINE

BOSUN'S WIDE WORLD OF SAILING BRINGS YOU

RESULT. RESOUNDING, STRAIT OF GEORGIA RACE. '70. Winds gusting over 50. 70 Per cent of fleet retire. Broken gear — shredded sails. The toughest race in at least 10 years.
AND GUESS WHO WON IT ALL.

First: by a large margin A new CAL 29. EAGLE.
Second: TEASER. CAL 2-30.
Third: WHITE SQUALL, CAL 40.
Fourth: CAL 40
Fifth: CAL 40.
First D class JOLLY OLLY CAL 28.
CAL boats won all their classes.

PROVING.
CALS CAN TAKE IT — and CALS CAN WIN.
And don't forget the CROAK.
RICK is recovering like he sails — FAST.
See the New Cal 29 at our docks and the Calgan 23 and the O'Day Mariner and Daysailer and other boats of interest this weekend at Clark's Marina.
BOSUN'S WIDE WORLD OF SAILING
More data 386-1308 or Jeremy Hewett 477-6334.

BOSUN'S WIDE WORLD OF SAILING
WELCOMES TONY BURTON'S SAILING SCHOOL!
Now offering a full series of sailing courses at our docks at CLARK BROS. MARINA, Sidney. Same professional approach, same fun, more facilities. Phone Tony 477-6325 or BOSUN'S LOCKER, 386-1308.

NOW HEAR THIS!!
Las Vegas Boats for 1970 have arrived
Unsurpassed quality at a reasonable price
Trade and Terms of course
MULLINS MARINE SALES LTD.
925 Yates Street
Victoria, B.C. 382-1928

PEARSON'S
VICTORIA'S
Exclusive Dealer
for
Chrysler boats
Chrysler motors
We service what we sell
3388 Douglas 386-3421
GREW COBRA
ISLANDER

M M M M M M M M M M M
SUPER BUY! LIKE NEW!
19' Sangster, full caravan top and powered by an O.M.C., Inboard - Outboard 150 h.p. motor. $4,195.
MERCURY MARINE SALES AND SERVICE
736 Cloverdale Ave. 385-8922
M M M M M M M M M M M

CONVERTED TUG
58' heavily constructed and very seaworthy character yacht. Cummins Diesel. Auxiliary generator, phone, sounder, electric anchor winch. 2 12'-boats with outboards. Oil and propane stoves. Refrigerator. Sleeps 8. Excellent for charter. Very interesting, good condition and difficult to duplicate. Asking $25,000. West Coast Boat Brokers, 567 Denman, Vancouver 688-4694.

BRITISH SEAGULLS—
Forty Featherweight, 3¾ h.p. $169
Forty Plus, 6¾ h.p. $189
Silver Century, 10½ h.p. $265
All models in stock
VIC. LAWNMOWER HOSPITAL
834 JOHNSON ST. 386-8338

5—110 G.M. diesel 235 H.P.
4—71 G.M. diesel 2:1 reduc. gear 110 H.P.
3—71 G.M. diesel 3:1 reduc. gear 85 H.P.
ORR MARINE
31 Erie St. 382-5813

CANVAS DECKING
Up to 9 ft. wide
VICTORIA TENT AND AWNING LTD.
831 Fisgard St. 382-5213

19' FIBREGLASSED BRANDLMAYR cruiser. 2—1968, 90 h.p. electric start Mercury motors. New tandem axle Hoisclaw trailer and power winch. $4895 385-0520

DON'S BOAT TRANSPORT
Bonded and Insured
479-1014

8' FIBREGLASS SABOT AND cartop. Pat Bay Highway at Mills Cross Road. 656-3757.

HONDO SKI-DRAG
"Snoopy Too." 450 H.P. complete must be seen. 748-8975, Duncan.

CLARK BROS. MARINA
Boat Brokerage—Marina Services
Sidney, B.C. 656-3042

17 FT. SPORTS FISHERMAN, ALL fibreglass, near new, 80 Johnson, camper top and trailer. 592-4340.

12' FIBREGLASS BOAT, TRAILER, $260. 629 Fernhill Road. Phone 385-3565.

WILL PAY CASH FOR LARGE boat over 30 ft. Any condition or style, still seaworthy. 386-0306.

$650 TAKES AWAY 17' CABIN boat, trailer and motor. 4353 Wilkinson Road.

14' RUNABOUT 15 H.P. EVINrude. Windshield, controls, factory trailer. $475. 477-6529.

MARINE INSURANCE
All Risk cover—low rates
R. DOUGLAS AGENCIES LTD.
386-8401

14 FT. FIBREGLASS BOAT, 33 H.P. motor and trailer, $1,200 or nearest offer. 478-2429.

10' CARTOP BOAT. GOOD SHAPE. Offers. 3435 Doncaster. 385-8045.

11' HYDRO, 18 H.P. JOHNSON, electric start. Asking $325. 385-9980, 3204 Wicklow St.

20' CABIN BOAT, INBOARD motor, for more information phone 382-1712.

SILVERWOOD BOAT BROKERS
Buy, sell, consign. Launching ramp. 2555 Beacon Ave., Sidney. 656-1675.

15' RUNABOUT, 45 H.P. MERCURY electric, and trailer. 478-5737 or 383-1988.

26 FT. T-BIRD, FULLY equipped, needs some work, Duncan 746-4861 after 6 p.m.

80 BOATS AND MARINE

PACIFIC QUEEN II, 36'. A licence. Loran, 2 phones, recorder sounder, radar — optional. Wood Freeman automatic pilot. $12,000. 385-5427.

ALL BAY MARINA
Evinrude Dealer — '69 1400 lb. factory built trailer $375.
2238 Harbour Rd. 656-3167

JENKINS MARINE
Custom built boats. All repairs Fibreglassing. Boat moving.
479-2244 477-5943

PLAN, PATTERN, FRAME KITS, for hot inboard ski boat. Dan Parker Marine Designs, No. 111-5888 Olive Ave., Burnaby 1, B.C.

16 FT.X5½ FT. BEAM CLINKER, cabin, new canvas decking, new paint, Wisconsin inboard, $475. 592-6695.

NAVY MARINE PAINT. TOP quality $3 gallon. 384-2893.

BOAT TRAILERS, ANY SIZE. Al's. 214 Dundas. 383-8233.

83 AERONAUTICAL

CESSNA 150, IN BEAUTIFUL shape. Phone 477-5963 or 382-2923.

92 SPORTING GOODS

CUSTOM SINGLE SHOT, BOLT action, thumb hole stock, heavy barrel, .222, $175. CUSTOM .243 MAUSER heavy barrelled Varmenter, $175. .220 WIN. SWIFT HUSQUVARNA complete with loading dies and brass cases, $130. .300 SAVAGE MODEL 99, as new, $125. 30-30 SAVAGE, bolt action, 4-power scope, $49.50. .22 CLIP LOADING auto, as new, $40. COLLECTORS GUNS. STANDARD ARMS .30 Rem pump, all original, $145. ORIGINAL WIN. 94 .30 W.C.F. carbine, excellent condition, $120. TRADES TAKEN.
GILL CARMICHAEL. 477-3064

BE FIRST!
Complete selection of Baseball and Softball Gloves
RAY'S SPORT CENTRE
1692 Douglas St. 385-6312

NEW MODESL JUST ARRIVED
Savage 308 Centennial
1895, $236; Savage 30-30 pump, $121; Ruger M 77, 308, $199; Tbica Model 55, 243, $159; Marlin 444, $169; S-W Stainless 38, $159; Ruger 22 Bearcat $59; Browning Broadway, $472
Over 300 others to choose from
Trades and Terms
ROBINSON'S
1307 BROAD ST. 385-3429

Fishing Tackle 'Headquarters' for novice or expert
ROBINSON'S
1307 BROAD ST. 385-3429

CLEARANCE ON WATER SKIS — 1-3 Off! Great savings on ski equipment.
PEETZ SKI SHOP
547 Johnson 383-6352

COMPLETE LINE OF FLY-TYING equip. and materials. See our pro kit $35.
ROYAL COACHMAN TACKLE
1225 Government 384-5032

FOR SALE, FULL SET CONTINental irons, wedge, putter, 1, 3, 4 woods, bag, cart. Best offer. 477-3358.

SHARKSKIN SUITS from $66. Machine sewn seams. The only way.
SCUBA SHOP
832 Fisgard St.

LADY'S GOLF CLUBS, 4 YEARS old, excellent condition, 3 woods, 8 irons, wedge, $95. 658-5683.

SINGLE HOSE REGULATOR, 35 cu. ft. tank, compass, depth gauge, weight belt, $83. 383-3240.

GOLF CLUBS, BAG, 2 WOODS, 5 irons, like new, $45. 592-4800.

MEN'S GOLF CLUBS, DRIVER, 6 irons, putter and bag, $75. 477-4762.

93 STOVES and FURNACES

AUTOMATIC ELECTRIC RANGE with garbage burner, $40 or offers. 478-4792.

2 OIL FURNACES, REASONABLE. Apply at Demolition Site, Craigflower and Admirals Rd.

SPACE HEATER FOR SALE. $110. 479-2897.

96 CAMERAS, SUPPLIES AND PHOTO FINISHING

IF YOU REALLY WANT THE LOWEST PRICE ON COLOR PROCESSING — Bring your next roll of Kodacolor to Victoria Photo Supply. Superfast two-day service gives you 12 big jumbo color prints for only 2.99 — 20 exposure roll processed for just $4.49. Compare quality and price with any other photoprocessing "deal!" VICTORIA PHOTO SUPPLY LTD.
1015 Douglas St. 385-3458

YASHICA MAT, 2¼X2¼ TWIN lens reflex and case, like new, $50, with assorted film. Minolta subminiature 16 mm. variable aperture and speed, flash and developing tank, $25. 652-2870.

EUMIG C-5 REGULAR 8 MOVIE camera and projector, Kodak Super 8 movie camera and projector. 383-2945.

SAWYER ROTO-MATIC SLIDE projector, automatic or remote, as new, $100. 477-2104.

35 M.M. YASHICA M3. AS NEW, plus Bell and Howell projector. Sacrifice. 384-6606.

YASHICA 35 MM CAMERA built-in light meter. 384-9624.

97 FURNITURE

KILSHAW'S AUCTIONEERS
Buy — Sell
CASH
Guaranteed Appraisals
1115 Fort 384-6441

CLEARANCE
of 9-pc. dining room suites. Hespler, Kilgour, Peppler. Buy top quality suites at low prices. Bring this ad to Mr. Bell, Dis. Mgr. and save additional $50.
CONTINENTAL FURNITURE
851 Johnson 386-2450

REPOSSESSED
Direct from storage company. 3 different groups of furniture. Free delivery — can be financed or additional reduction for cash. Phone 384-9668.
CONTINENTAL FURNITURE

PAY CASH AND SAVE
See Our Ad Under Miscellaneous
PANDORA FURNITURE LTD.
NEW AND USED FURNITURE.
1050 PANDORA AVE.
383-6319

CLEANING
Upholstered furniture and carpets cleaned and demothed in your home.
For Free Estimates Call
Ambassador Home Service. 382-5532

MOVING. CHESTERFIELD AND chair, $20; Bed, $12; Oak china cabinet (Glass sides), $60; Lamps, tables, antiques, etc. Frank Hughes. 592-0732.

FURNITURE REUPHOLSTERY
For samples and free estimates in your home call J. Worden or G. Hodgson, 382-5111. Standard Furniture, 737 Yates.

FURNITURE REFINISHING AND repairs. Dennis Jackson. 479-2057. Free estimates.

MAHOGANY DINING ROOM suite, buffet and china cabinet, 6 chairs, $325. 478-3498 after 5:30 p.m.

OLDER STYLE 8-PIECE WALNUT dining suite, lovely condition. 478-1197.

WANTED: MAHOGANY DINING suite, to include 6-8 chairs, table 6'-7' and 5' buffet. 478-1545.

GET AN OFFER
LUNDS AUCTIONEERS
926 FORT 386-3308

THE BRITISH UPHOLSTERY SHOP
581 JOHNSON ST. 385-2222
Round needle point stools, walnut.

DANISH UPHOLSTERY
Estimates, Delivery, Pickups Free
Phone 652-1591 Anytime

SMALL OAK DESK, WALNUT tables, coppertone chairs, other items. 384-8897.

BED WITH SPRING AND SEALY mattress, good condition, $40. 479-4556.

WANTED: MAHOGANY TWIN beds, good condition. 477-6580.

WALNUT ANTIUQE PARLOR table for sale. 385-6423.

WANTED: SMALL WRITING DESK and chair. Victoria Press, Box 177.

KITCHEN CABINET WITH BIG mirror, $45. 479-3945.

LARGE DINETTE TABLE, AND 4 chairs. Good condition. 1924 Stanley.

DE LUXE STUDIO COUCH, $65. 658-5142.

98 TV, STEREO, RADIO SALES AND SERVICE

LIMITED OFFER!!
Sansui AM-FM stereo receiver, Sony HP 580 3-way speakers and Garrard record-changer, complete with base, plastic cover and magnetic cartridge.
Regular Retail $506.40
While offer lasts.
ONLY $428.88

STEREO WORLD
Victoria's Sony Centre
SALES and SERVICE
1321 Quadra 388-7233

USED
ADMIRAL 21" SUPER CASCORD TUNER, ONLY $49.95.
G.E. ULTRAVISION, 23" CONSOLE MODERN STYLING, ONLY $79.95.
DUMONT 23" 3-WAY COMBINATION AM-FM RADIO, 4-SPEED RECORD CHANGER, NEW PICTURE TUBE, 1-YR. WARRANTY, ONLY $249.95.
AND MANY MORE
SEE US NOW AT
MAIS FURNITURE
1821 Cook St. 385-2435

COLOR-VU T.V.
1520 Fairfield Rd.
BLACK and WHITE SERVICE CALL
$7.50
With this ad, $5.50
COLOR SERVICE CALL
$9.50
With this ad, $7.50
Best Service in Town
SALES — SERVICE
9 a.m. to 9 p.m.
386-6311, 388-9751

DO YOU WANT TO SAVE MONEY!
SPECIAL
1970 25" Color TV.
Reg. $749.95
NOW $599.95
Easy Terms—Free Delivery
ROYAL FURNITURE and APPLIANCES
733 Johnson St. 388-9021

KENT'S
Headquarters for
Electrohome
Panasonic
Zenith
RCA
KENT'S LTD.
2408 Beacon Ave. 742 Fort
356-3722 383-7104
Sidney Victoria

25TH ANNIVERSARY SPECIAL
19" RCA Color. Reg. $599
NOW ONLY $488.88
Complete with $30 Stand
25 Per Cent DISCOUNT on RCA Mantel Radios
QUADRA SERVICENTRE
3514 Quadra 385-6422

THE BAY
TELEVISION RADIO
MAJOR APPLIANCES
EXPERT REPAIR SERVICE
Repairs made in your home or in the service building by competent technicians and backed by famous HBC guarantee. You can use your BAY Account.
DIAL 385-1311 LOCAL 240,241

TV RENTALS
Rent latest model portable TV — also color TV consoles at
BUTLER BROTHERS LTD.
1720 Douglas St. 383-6911
(across from the Bay)

INFLATION?
NOT HERE!
25" color TV's 35 per cent off for your trade. Regular prices from $899 — sale prices from $582.
NO DOWN PAYMENT. TERMS available. Open 'til 9 nightly.
INDEPENDENT BUYERS DISCOUNT SERVICE, 904 ESQUIMALT RD., 383-1780.

TRADE INS
Clairtone 25" color and stereo with top components, also Fleetwood 3-way combination with 29" TV. All in excellent condition. Phone 386-2450 or 384-9668. Phone Lin.
CONTINENTAL FURNITURE

CLEARANCE
USED COLOR TVs
19" PANASONIC WITH STAND
NEW $650 NOW $499.95
19" ADMIRAL
NEW $579 NOW $399.95
ATLAS STEREO
764 Fort 385-2712

WAREHOUSE CLEARANCE
Name brand stereos AM-FM Garrard Change, Record storage 58" walnut cabinet. Reg. $399.
Now $268 with terms.
CONTINENTAL FURNITURE
851 Johnson 386-2458

KENT'S RENTALS
11", 17", 19", 21", 23"
and also some color TV sets, tape recorders and record players.
GUARANTEED TV AND RADIO REPAIRS (all makes)
KENTS LTD
742 Fort 383-3513

NORESCO COMPLETE SOUND PACKAGE
Dual change, amp, base cover and speakers.
Complete $249.50
HUDSON'S TAPE RECORDING CENTRE
1543 Fort at Pandora 382-0923

TV RENTALS
The Best TV Rental Service From as Low as $7.00 Per Month
PHONE TODAY 385-2435
MAIS FURNITURE
1821 Cook Street

22' ADMIRAL
Color TV console, $499 with trade, 3-year picture tube and tuner guaranteed. Butler's, 1720 Douglas, 383-6911.

REPOSSESSED
3-WAY COMBINATION
Like New, reliable party may take over contract. Balance owing $397. Contact Art, 386-2459.
CONTINENTAL FURNITURE

TWO LOUDSPEAKERS ENCLOSED (15" Wharfdale and 15" Bozak), $125 each; connoisseur transcription turntable, $20; Ferrograph, Monaural tape recorder, $175. 478-6785.

T.V. RENTALS
"ELECTRON"
Late Models only, from $10
100 W. Burnside Rd. 383-5432

NEW TOSHIBA 8-TRACK CAR stereo tape deck. Excellent condition. Need money, will sell for $100. Sue 384-3506.

CARNABY SQUARE T.V. AND small appliance repair. Work guaranteed. 658-8353.

KILNER'S TV SERVICE
Calls $4.50 592-4316 anytime

PORTABLE SEABREEZE stereo, $40. 386-6940.

98 TV, STEREO, RADIO SALES AND SERVICE

FOR SALE — STEREO
479-4676 after 6 p.m.

RCA TV, USED, NEEDS 2 TUBES, would like $20. 478-2316.

23" TV, R.C.A. VICTOR. EXCELlent condition, $85. 384-2574.

99 GROCERIES, MEAT AND PRODUCE

VICTORIA MEAT MARKET
CONTINUES TO BRING YOU THE LOWEST POSSIBLE "SQUARE DEAL" PRICES.
ALL OF OUR MEATS ARE CANADA GOVERNMENT INSPECTED
THIS WEEKS FEATURE
No. 1 Alberta Grain Fed

LEAN PORK BUTT STEAK	65c LB.
THICK MEATY BEEF BRAISING RIBS	43c LB.
RANCH CHUCK STEAK	59c LB.
BREADED CUTLETS (WE SELL THE BEST)	89c LB.

EXTRA SPECIAL

NO. 1 BOLOGNA (IN THE PIECE)	29c LB.
BREADED PURE PORK SAUSAGE	49c LB.
NO. 1 LEAN SLICED SIDE BACON (RANCH BRAND)	65c LB.
COLD MEATS	
PICKLE AND PIMENTO LOAF	
MACARONI AND CHEESE LOAF —FRESHLY SLICED	49c LB.
WHILE THEY LAST	
TURKEY LEGS	39c LB.
TURKEY WINGS	29c LB.

FOR YOUR HOME FREEZER
Canada Government Inspected Alberta Grain Fed Pork and Beef

PORK SIDES	55c LB.
BEEF SIDES	62c LB.
HIND QUARTERS (EXTRA SPECIAL — ONE WEEK ONLY)	69c LB.
FRONT QUARTERS	52c LB.

All prices include cutting wrapping and flash freezing
"THE HOME OF THE SQUARE DEAL"
625 JOHNSON ST.
WE FEATURE CLEANLINESS
FAST, EFFICIENT SERVICE
QUALITY
FAIR PRICES

HARVEY'S MEATS

PORK CHOPS (end cuts)	79c lb.
DELICIOUS, SMOKED LAMB RIBS	39c lb.
FRESH PORK HOCKS	25c lb.
CROSS RIB AND BLADE ROAST	79c lb.

FREEZER SPECIALS

STANDARD SIDE OF BEEF	69c lb.
SIDES OF PORK	57c lb.

BUDGET TERMS AVAILABLE
TURN INTO OUR FREE PARKING LOT WHILE SHOPPING AT
HARVEY'S
2709 Quadra St. 383-2031
CLOSED WEDNESDAYS

BEST MEAT BUYS
BACON—
Lean Sliced Side 59c lb.
BONELESS TOP SIRLION
6 oz. 49c
SIDES — Grain-fed
Commercial 57c lb.
Budget Terms Available
ALBERTA MEAT DISTRIBUTORS LTD.
1811 Cook St. 383-3012

THE WAREHOUSE WHOLESLAE Food Distributors, 47 Songhees Rd., first turn left, 100 feet past Johnson Street Bridge. Prices effective Thurs., Fri., Sat. Open to the public daily, 9 a.m. to 9 p.m. Open Saturday 'til 6 p.m. We reserve the right to limit quantities Frying Chicken, whole, cleaned, utility, lb., 39c; Fresh Ground Beef, lb. 49c; Bacon, lean, sliced, rindless, lb. 59c; Kraft Miracle Whip Salad Dressing, 32-oz. jar, 49c; Maxwell House Instant Coffee, large 6-oz. jar, 99c; Canada Choice Lean Rib Steaks of Beef, lb. 89c; Windsor Table Salt, 2-lb. ctn., 15c; Five Roses Flour, 20-lb. bag, $1.27.

25 LB. VARIETY PAC $22.95

SIDES OF PORK	57c LB.
HINDS QUARTER	CANADA
CHOICE STEER BEEF	83c LB.
SIDES OF BEEF	71c LB.
FRONTS OF BEEF	58c LB.

GRAHAM'S
OAK BAY MEATS
2044 Oak Bay Ave. 386-3208

LAKEHILL MEATS
OPENING SPECIALS

ROUND STEAK	99c lb.
GROUND ROUND	79c lb.
PORK CHOPS	79c lg.
CHUCK STEAKS	63c lb.
HIND QUARTERS, cut, wrapped and frozen.	77c lb.

3962 QUADRA 479-6433

SHOP AT "THE WAREHOUSE." Wholesale Food Distributors, 47 Songhees Rd., first turn left, 100 ft. past the Johnson St. Bridge. Open daily 9 to 9; Sat. till 6 p.m.

RED OR BLUE BRAND SIDE OF beef, 65c lb. Price includes cutting and wrapping. Super Low Cost Market, 899 Esquimalt Rd., 382-8196. Open till 9 daily.

VICTORIA BAKERY
It's the bread that makes the sandwich. 15 loaves for $2.87.
822 Yates St., 382-0221

GRANDMA SAYS
25 LOAVES SLICED $5
4 DOZEN COOKIES 69c
VICTORIA WEST BAKERY
418 CRAIGFLOWER RD. 385-9534

FIRBANK FARM
1180 ROYAL OAK
Fresh Grade A eggs
Oven-ready poultry.
10 LOAVES $2.25
BETTY ANN BAKERY
302 Isld. Hiway 479-2424

100 MISCELLANEOUS FOR SALE

TWO 10" JENSON SPEAKERS, IN-cabinets, $30. Underwood standard typewriter, $25. Remington noiseless typewriter, $35. 477-1492.

HAVE PURCHASED SIMPSONSSears Kenmore range, selling Canadian-made Enterprize 30" range, excellent condition, offers. 477-6889.

OILED RED CEDAR WINDOW boxes. 2, 3 and 4 feet. Prices $3, $4 and $5. Also made to your specifications. 388-7706.

HAVE BOUGHT KENMORE range, am selling Canadian-made Enterprise 30" range. In excellent condition. 477-6889.

TREADLE SEWING MACHINE, excellent condition, electric hairdryer, 50x27 rug. 388-6617.

SOME HOUSEHOLD EFFECTS for sale. Fridge, table, cabinets, etc. 383-3796.

PLYWOOD CANOPY FOR 8-FT. pickup, painted. Protect tools, hunting gear. $75. 656-3147.

COMMERCIAL TYPE DEEPfreeze in working order. Offers. 592-1906.

1 LARGE NATIONAL CASH register, older type, $35. Phone 478-4000.

CONCRETE BLOCK INCINERators, durable and versatile. $15.95 installed. Casco. 592-4161.

PLATE GLASS MIRRORS, MILLtary boots, size 10. 383-1535.

ATCO 16" POWER MOWER IN excellent condition, $65. 479-2010.

RED DIVE PAINT SHAKER. GOOD condition. $90. 478-4000.

GENDRON 3-WAY CARRIAGE, near new, $45. 385-3275.

100 MISCELLANEOUS FOR SALE

TRADER'S
WAREHOUSE SPECIALS

DANISH MODERN SOFA WITH LOOSE CUSHION BACK AS NEW CONDITION.
ONLY $69.95
WOODEN DINING ROOM TABLE AND FOUR UPHOLSTERED CHAIRS.
ONLY $59.00
CLEARANCE OF SLIGHTLY MARKED ADMIRAL FREEZERS.
15 CUBIC FOOT $179.95
23 CUBIC FOOT $219.95
28 CUBIC FOOT $259.95
GUERNEY 30" RANGE WITH AUTOMATIC OVEN.
ONLY $49.95
2-PIECE LOOSE CUSHION CHESTERFIELD SUITE IN RED-GOLD FLORAL.
ONLY $149.00
GOLD FLORAL LOVE SEAT WITH LOOSE CUSHION BACK, EXCELLENT CONDITION.
ONLY $79.00
CHESTERFIELD AND TWO LARGE ARMCHAIRS, ROSE BEIGE IN COLOR.
ON

100 MISCELLANEOUS FOR SALE

SINGER

Sewing Machine Cabinets
Two only to
clear at very
substantial reductions.

THESE MUST GO!

See our large selection of vacuum cleaners, both canister and upright styles at competitive prices.

Woodward's Appliances
2nd Floor, Mayfair

"KEEP YOUR FEET YOUNG"

SCHOLL'S
Exercise
Sandals

3 styles to suit
all occasions

See them at . . .
SURGICAL SUPPLIES
LTD.
1012 Broad Street 384-8433
A Division of
McGill and Orme Ltd.

MOFFAT RANGE
SPECIAL
FACTORY CLEARANCE

30" Custom model with all the extra de luxe features such as take out elements, take out oven sides, two large surface elements, custom back guard with florescent lighting. SAVE $60.
NOW ONLY $258

C. TAYLER
707 Johnson St. 383-3281

WANTED
Reliable party to continue payments of $9 monthly on Electrohome B and W TV, or pay balance of $166 (24 Mos.).
Color TV, 25 in. Continue low payments or pay balance of $611 (under warranty).
Also 19 inch R.C.A. portable TV. Continue payments of $10 monthly or pay balance of $172 (19 Mos.).
5-piece chrome set (red) $37 full price.
Zig-Zag sewing machine, $8, monthly or pay balance of $86. Open til 9.
Independent Buyers
Discount Service
904 D Esquimalt Rd.
383-1780.

YOUR TORO DEALER
now located at
2100 DOUGLAS
B.C. POWER
MOWER
382-6513
2100 DOUGLAS
Open 6 Days a Week from
8:30-5:00

Stop those burglaries now! Install a wall or floor safe in your home or business. Priced from $79.95 up.
PRICE'S SAFE AND KEY SHOP
847 FORT ST. 384-6221
(A safe place to buy)

36" LATHE AND HEAVY DUTY ¼ h.p. motor, $35; 27" electric range, very clean, $35; 60-gallon oil tank and stand, $10; 2 solid oak French doors with 20x48 plate glass, $10; Two 775x14 Firestone Premium 500 tires used 2,000 miles, $30; 60-amp. square D, electrical box with breakers, as new, $20. 652-2870.

FIBREGLASS MATERIALS
RESIN ..... $6.95 GAL.
Plexiglass — epoxy resin and paints. All types of foams. Fiberglass panels all at the lowest prices.
PELAGIC PACIFIC IND. LTD.
4 Huron St. 386-1811

SURFACE ELEMENTS FOR RANGES. OVEN ELEMENTS FOR RANGES. HEATING ELEMENTS FOR DRYERS. PILOT LIGHTS FOR APPLIANCES.
TELE-TECH SERVICES LTD.
1202 WHARF ST. 385-6783

ATMOSPHERE INFLATABLE LIVING BLOW UP A CHAIR AND SIT DOWN. SEE US AT "THE SPORTSMAN SHOW"
HENRICKSON AND SON
APPLIANCE SALES and SERVICE
811 Fort St. 388-6122

DEMOLITION SALE
Used bricks, cement blocks, furnaces, toilets, sinks, used lumber, copper, etc. Apply or sight, Craigflower and Admirals Road.

INDOOR AND OUTDOOR STATUARY, fountains, birdbaths planters, Japanese lanterns, animals.
GOLDSTREAM
GARDEN ORNAMENTS
338 Goldstream 478-1779

PLASTIC GROUND SHEETS and tarps, for your hiking and camping needs! We have the largest variety of gauges, widths and colors in town! Industrial Plastics Ltd. 2105 Douglas St.

1956 ZEPHYR, ENGINE IN GOOD condition, needs a little body work. 4 mobile home tandem wheels, 7-14.5, 8 ply, as new. 479-1840.

HAVE PURCHASED SIMPSONS-Sears Kenmore self-cleaning range, and Coldspot frostless fridge, selling 30" range and 11 cu. ft. fridge, $100 for pair. 479-5104.

IT'S FROM BIRKS
Fine Jewellery and Giftware
706 Yates 382-4241
Hillside Shopping Centre 382-7237

New Davis 19" rotary mowers with Briggs and Stratton engine from $75
ALF BECKER and SON LTD.
384-6414 2981 Tillicum

TABLE SAW; 18 KW DIESEL generator; camper, fits on top of Volkswagen car; oak table and chairs. 383-9502.

BOOSEY AND HAWKES CLARinet; new music stand; 21 inch T.V.; ping pong table, complete; road race set, 2 cars. 382-2412.

AXM INSTER CARPET, $50; Philco T.V., good condition, $75; antique organ, $300 or trade for boat. 2506 Prior.

HEALTH FORCES SALE. 1-YEAR-old, 25-inch color TV, cost $975; 2 weeks old 30 inch stove, cost $260. Highest offers take. 382-3838.

HAVE PURCHASED SIMPSONS-Sears Coldspot Fridge, am selling Norge fridge in good condition $35 or best offer. 658-8136.

KNIT KING KNITTING MACHINE and ribber, $90; cabin tent, $60; car top box, $10. 383-6150.

NICE RED BRICK FOR SALE, 8C piece. Greenhouse glass. Windows, doors, toilets. 479-3344.

BIRD CAGE AND STAND; ¾ BOX spring and mattress; Gendron stroller and playpen. 658-8436.

PORCELAIN PEDESTAL SINK, new fixutures, 16" electric fan, G.E. floor polisher as new, Hoover vacuum, all attachments. 656-3319.

AUTOMATIC WASHER AND dryer, good working condition. Offers. 479-3706, after 6.

PENNSYLVANIA POWER REEL mower; 28x36 firescreen; boy's bicycles. 592-9773.

WEDGEWOOD DINNER SET, 6 place setting and odd pieces, $40. 477-1792.

STAMP ALBUM OVER 8,500 different stamps. 601 Trutch Rm. 6 after 5:30.

CHOICE OF 2 BEAUTIFUL HANDhooked rugs. 45x75, 60x85. 601 Trutch St. Rm. 6, after 5:30.

ROTOVATOR AND 2 LARGE C.B. Transceivers. 385-1222 or 652-2175.

WESTINGHOUSE AUTOMATIC washer, $50. 384-6822.

LIKE NEW, CROSS-TOP FRIGIdaire, $35. Marconi TV, $85. 385-0131.

LIKE NEW PASTEL MUSKRAT jacket, half price, $150. 385-7187.

100 MISCELLANEOUS FOR SALE

LEGITIMATE OFFER
Briggs and Stratton
POWER MOWERS
—4-cycle engine
—20" Blade
—3 h.p. Engine
Reg $89.95, Catcher reg $9.95
REDUCED TO $59
Catcher $7.40
also
25" COLOR TVs
'69 MODELS
Zenith
Reg $1095. NOW $795
3 Dumonts
Reg. $1095. NOW $671

2-Piece chesterfield, your choice of 3 colors, nylon fabrics $149

CONTINENTAL
FURNITURE
851 Johnson 386-2458

KENT'S
Headquarters for
Electrohome
Panasonic
Zenith
RCA
KENT'S LTD.
2408 Beacon Ave. 742 Fort
656-3722 383-7104
Sidney Victoria

Have your favourite pieces of furniture refinished to match your newer furniture. Our expert furniture refinishers will be glad to give you a free estimate. Have your fridges and freezers recoloured, too. Just call 385-1311, local 239.

THE BAY

1 only, 19" electric start rotary power mower, was $169.95, special at $149.95.

B.C. POWER
MOWER
382-6513
2100 DOUGLAS
Open 6 Days a Week
8:30-5:00

ADMIRAL FREEZERS
Are value packed. Each unit equipped with warning light, lid light, lid lock. Cold control, styrofoam thin-wall insulation, basket(s) and divider(s) available. 15 cu. ft. $199. 18 cu. ft. $219. 23 cu. ft. $249. 28 cu. ft. $299. Free delivery or pickup and save.
BUTLER BROTHERS,
1720 Douglas, 383-6911.

CHAIN SAWS
SALES—REPAIRS
Lombard 16" bar $159
Lombard 20" bar $183
Orline 12" bar $129.95
VIC. LAWNMOWER HOSPITAL
834 Johnson St., 386-8338

DEMOLITION SALE
Saturday and Sunday, 1480 Dallas Road at Ross Bay. Copper hot water tanks, French doors, copper pipe, radiators, leaded doors and windows, kitchen cabinets, sinks and toilets.
ABEL TRADING CO.
388-6541

COMPLETE RE-UPHOLSTERY SERVICE
Handcrafted workmanship in any area of upholstery.
LEN'S FURNITURE
7115 West Saanich Rd. 652-2849

WANTED BY LOVING WIFE: A portrait of my HUSBAND for Mother's Day, May 10. Please husband, call SVENDSEN'S Studio, 384-2512 today and make your appointment. There is nothing I'd like more for Mother's Day than a portrait of you. And please have it taken at Svendsen's Studio; they do such outstanding work with he-man portraits.

MOVING, MUST SELL HOUSEhold items such as chesterfield suite, dining room suite, drapes, bedroom suite, coffee tables, 21 cu. ft. deep freeze, self-defrosting frig. 477-3566 or view at 3632 Crestview Road.

FOR SALE TO CLOSE AN ESTate, household of good furniture, bedroom, living, dining room suites, washer, deep freeze, treadle sewing machine, etc., etc. 2034 Haultain St., Saturday, Sunday, 11 a.m. to 5 p.m.

VICTORIA YARN BARN
849 Fort St. 385-9841
Machine washable orlons for hand knitting and machine knitting 25c per oz.

TWIN BEDS WITH BOOKCASE headboards, and 2 storage drawers in each base c-w springs and mattresses, $50 each. Also slat spring and mattress for double bed, as new, $35. 384-2740.

HAVE PURCHASED SIMPSONS-Sears Kenmore washer and dryer, am selling automatic washer and dryer in good condition, $100 or best offer. 477-3781.

8X10 OLD ROSE RUG AND underlay; 4x6 oval braided rug. Man's size 40 tweed sport jacket—all very reasonable. Phone evenings 477-2157.

ATTENTION CONTRACTORS, machinists, welders, boaters. Complete cargo hoist with heavy duty boat trailer manual winch and fittings. 652-1702.

14 FT. BOAT WITH NEW MOTOR; Phillips 4-track stereo tape recorder; electric guitar with amplifier; electric stove; porable TV; beds. 383-4307.

HAVE PURCHASED SIMPSONS-Sears Kenmore automatic washer, am selling G.E. washer, excellent condition, $75 or best offer. 592-7058.

24' BY 4' DEEP RIGED WALL plastic swimming pool. Complete with filter and vacuum cleaner. Used 1 month. 652-1851.

103 MISCELLANEOUS WANTED

LUNDS AUCTIONEERS
BUY — SELL — APPRAISE.
926 Fort 386-3308

LARGE HOLDING TANK FOR drinking water, 200 to 300 gallons. 478-6981.

WANTED, B.C. LICENCE PLATES before 1920. State year and price. Apply Victoria Press, Box 138.

JUNK CARS, $7 PAID FOR MOST complete big ones at yard. Same $2 paid. We haul away. 382-9395.

1 SET OF MEN'S LUGGAGE, IN GOOD SHAPE, 2 STEAMER TRUNKS. 384-8457.

KILSHAW'S
CASH FOR FURNISHINGS
384-6441

WE BUY YOUR FURNITURE, household goods, pictures, tools etc. Best cash prices. 386-0462.

GUNS OF ALL TYPES BOUGHT for cash.
ROBINSON'S 385-3429

GOOD BOOKS ALWAYS BOUGHT
HAUNTED BOOKSHOP
845 Fort 382-1427

WANT 9X15-20' CARPET, ¾ Hollywood bed. Late model fridge. 477-3124.

CEMENT MIXER, SMALL OR medium, with or without motor. Reasonable. 386-3079.

USED HOCKEY PANTS, GLOVES, pads, etc. Size 38-40. 479-6665.

RUBBISH HAULED, ANYTHING of value bought for cash. 386-0462.

REFRIGERATORS AND FREEZERS bought. 384-7813. All-Temp.

103 MISCELLANEOUS WANTED

ABEL TRADING CO.
422 John St.
Scrap metal bought for cash 9 a.m.-6 p.m. daily. No. 1 copper, 45c; radiators, 26c; brass, 25c; lead, 8c; aluminum, 8c; babbitt, 15c; batteries, $1 each; premium paid for well sorted quantities; insulated copper wire for burning 15c and 35c a lb.; iron and steel picked up. Some junk cars bought. Phone Jim Reid, 388-6541, anytime.

SCRAP CARS AND CAR BODIES
Complete American Car—We Pay $5.
Complete foreign car—no charge.
Part cars and bodies—we charge $2.50 to $7.50.
Above prices in our yard—reasonable towing charges arranged.
MORRIS GREENE INDUSTRIES
1832 Store St. 385-9703

THE SALVATION ARMY MEN'S Social Service and Rehabilitation Centre need your used furniture, clothing, household goods, to carry on Social Program. Please phone 386-3295.

FOR MONEY IN A HURRY WE buy or loan money on tools, guns, and musical insturments. Broad-Johnson Trading Centre, 617-619 Johnson Street, (opposite Pet Shop) 383-9512.

NEED CASH?
Cash paid for good tools, cameras, all types of musical instruments. What have you? Island Trading NOW AT 630 JOHNSON Street just down from Douglas 384-5354.

FAMILY TRADING
Cash for furniture, tools, appliances, guns, etc.
478-5631 9 A.M. — 9 P.M.

PISTOLS, RIFLES, SHOTGUNS.
INSTANT CASH
ROBINSON'S
1307 BROAD 385-3429.

USED HOUSE DOORS WITH hardware. Millstream Road Supplies, 2496 Millstream, 478-1982.

WANTED: 40-INCH ELECTRIC range in good condition. 479-2190.

WANTED: BOAT TRAILER. 642-3455

WANTED, TRAILER FOR 14' boat. Reasonable. 383-3240.

SMALL GARDEN TRACTOR 10-12 h.p. (rotary mower, etc.) 478-1545.

SET OF WEIGHTS.
479-1072.

WANTED: 4X8 POOL TABLE. Phone 642-5530.

109 MISCELLANEOUS TO RENT

FURNITURE AT COMPETITIVE PRICES
NO TIME LIMIT
AT
"THE SMILING BOYS"
VICTORIA FURNITURE GALLERY
721-723 JOHNSON ST.
384-4362

RENT TO OWN
New Sewing Machine, $2.75 Weekly. $9 Monthly.
SAWYER SEWING
811 Fort St. 388-6228

A & C RENTALS
FOR TOOLS, T.V. ETC.
1555 Oak Bay Ave. 382-7013

RENT FURNITURE OR APPLIances. The Traders, 715 Finlayson. Open nightly till 9. 388-6264.

CARPORT 1170 FORT ST. $5 PER month. Apply Caretaker.

CLOSE-IN PARKING $5. APPLY Manager 1139 Yates St.

112 WANTED TO RENT MISCELLANEOUS

WANTED TO RENT. GARAGE with light. 656-3885.

WANTED: LOT TO KEEP TRACtor and equipment on. 479-2190.

115 SWAPS

20 FT. MOTOR HOME
By Northwest Industries of Edmonton. On 327 Chev. chassis. Completely self-contained. Propane fridge and stove and heater. Over $10,000 one year ago. Now only $7,950. Will accept heavy car trailer or property in trade.
Ph. 652-2776 or 385-1431
ROSS CORBY
Quadra Realty Ltd.

HOMES, DUPLEXES, REVENUE houses, apt. sites and waterfront properties available. Will consider 1st or 2nd mortgages, acreage, older homes or duplexes, cars, boats, trailers or even cash. Phone Jaguar Investments Ltd., 479-6321.

PEOPLE'S TRADING POST
2510 Trans-Canada Highway
Phone 478-3933
Open Sunday, 1-6 p.m.

1960 INTERNATIONAL PICKUP, wide, long box, excellent camper, for travel trailer or sell. 477-2507.

EXCHANGE ALL OUR TOP quality furnishings, value $1,000, for down payment on mobile home. 388-4192 anytime.

WILL SWAP CB RADIOS AND movie camera for 5-channel radio and antenna, mobile or base. Phone after 6. 388-9463.

IMMACULATE 1962 FAIRLANE 500. 1954 Willys wagon 4x4, 65 overhead installed, value $695 each for? 478-4708.

BUZZ SAW AND POWER TAKEoff for farm tractor, swap or trade what have you. 478-3549.

'59 CHEV SEDAN. GOOD ORDER. trailer hitch, swap for? Or best offer. 385-1220.

PHILLIPS 401 STEREO TAPE recorder, sell or swap for 10" radial arm saw. 478-2174.

TOOLS, GARDEN SWING, wheelbarrow, for bunk beds. 384-3276.

WILL SWAP 1949 FARGO ¾-TON pickup, not tested, for panel, car, or sell. $500. 479-6053 between 5-6 p.m.

117 ANTIQUES

TOP CASH PRICES FOR OLD china, glass, silver, paintings (especially Canadian), jewellery, B.C. Indian items, etc. Bygones Antiques, 1034 Fort. 383-8025.

AVENUE ANTIQUES — 1869 OAK Bay Ave. We buy and sell old silver, glass, brass and furniture of yesteryear. 385-5197 or 386-7638.

120 GARDEN SUPPLIES

Fertilizer

AGED HORSE MANURE WITH mulch or straw, 7 yds. for $18. Del. or haul your own. Pacific Tractor Service, 383-8906.

FREE FERTILIZER
You haul. Oaks Poultry Farm, 880 Downey Road, Sidney.

CHICKEN MANURE—VALLEY Farms, Load. $15. 478-1073 or 478-2590.

TOP QUALITY 4-YEAR-OLD COW manure. Any quantity delivered. 478-1978.

OLD COW MANURE. NO WEEDS. 6 yd. $23, bag 90c. 385-4356.

DUCK MANURE, 50C A BAG, 60C del. Sidney Duck Farm, 656-4412.

COW MANURE AND CHICKEN manure, any amount. 478-1876.

3 YARDS COW MANURE, $12 delivered. 477-3226.

OLD COW MANURE, 50c A BAG, 65c delivered over 6. 479-5426.

DUCK MANURE, 50C A BAG, 60C del. Sidney Duck Farm, 656-4412.

COW MANURE AND CHICKEN manure, any amount. 478-1876.

3 YARDS COW MANURE, $12 delivered. 477-3226.

OLD COW MANURE, 50c A BAG, 65c delivered over 6. 479-5426.

AGED HORSE MANURE, $3 PER yard. Delivered. 658-8421.

Plowing, Rotovating and Cultivating

HAROLD'S ROTOTILLING 7TH yr. Powerful machine, will enter small gate. Quick service. 479-1337 or 384-9215.

COOPER'S TRACTOR SERVICE
Gardens, yards tractor rotovated, plowed, cultivated and levelled. Mowing. 382-9316.

GORDON'S TRACTOR SERVICE. Rotovate, plough, disc, cultivate, level, blade, post holes. Saanich Peninsula. 652-2759.

ADAM'S TRACTOR SERVICE
Rotovate, plow, disc, level, postholes. Large or small we do them all. 652-2761.

CARLSON'S TRACTOR SERVICE. Plowing, rotovating, levelling. 479-3460.

ROTO-TILLING, LANGFORD, COLwood, Metchosin area. Reasonable rates. 478-6787.

TOM'S TILLING, POWERFUL machine through small gate. $6 minimum. 652-1761.

ROTOVATING AND CLEANUP service. Satisfaction guaranteed. Reasonable rates. 592-1727.

GARDEN ROTOVATING. PHONE evenings. 592-2164.

120 GARDEN SUPPLIES

Plowing, Rotovating and Cultivating

A-1 ROTO-TILLING, POWERFUL machine will enter small gates. Good service. 383-8260.

LOW COST ROTOVATING AND plowing. 10 H.P. tractor, 39" wide. 479-4513, 656-3590.

VALLEY VIEW TRACTOR ROTORvating and clean-up. 479-3527.

CENTRAL SAANICH TRACTOR
Rotovate, plow, level, loader, etc. Owner driven. 652-3306.

TONY'S LAWN AND GARDEN service. Roto-tilling, levelling and mowing. 384-6801.

C. STARCK ROTOVATING, BRUSH and grass cut, post holes, etc., loading and hauling. 479-3157.

DON'S TRACTOR SERVICE
Rotovate, plow, cultivate, mow, loader, blade, rake 477-3913

ROTO-TILLING. LANGFORD, Colwood, Metchosin area. Quick service. Reasonable rates. 478-2846.

ROB'S ROTOVATING
Yards levelled, rotovated, cultivated, post holes. 479-2190.

JACK'S TRACTOR SERVICE, rotovate, plow, level, post holes, etc. 479-1586.

ROTOVATING. ANY SIZE FIELD or garden 658-8421 or 477-2888.

CAREY'S TRACTOR SERVICE. Rotovating, etc. 652-1559 or 479-5823.

Tools and Supplies

HALF BARREL OAK AND FIR planter tubs from $6.95. S. J. Peden Ltd., 2855 Quesnel. 386-3464.

Top Soil, Rocks and Fill

REALLY GOOD TOP SOIL, CONTACT LAYRITZ NURSERIES — 479-3434

NO. 1 TOP SOIL. CLEAN FILL, blasted rock. O.K. Trucking Co. Ltd. 386-3414.

TOP SOIL, $3.50 YARD
478-2089 or 478-2874

A-1 BLACK, CLEAN LOAM SOIL, 6 yds. $27. Bag $1.25. 385-4356.

Seeds, Bulbs, Plants, Trees, Shrubs

DEVONSHIRE VIOLET PLANTS for sale. Phone 383-5844.

125 PETS AND SUPPLIES

FOR SALE: REGISTERED LABrador retriever pups for work or show. Dame imported from England. Sire is from championship field trial stock. These are high calibre pups at reasonable prices. 384-6237.

CHESEPEAKE BAY RETRIEVER For sale to field trialer or hunter in Victoria area. 8 week old male pup. For information phone Mrs. W. Street, 479-3841.

REGISTERED MINIATURE Poodle. Male, silver, seven months. Good health. Had shots. Phone 382-4744.

THE DOGGY WASH
3214 DOUGLAS ST., 385-9696. ALSO AT 1620 CEDAR HILL CROSS RD., 477-5454.

BEAUTIFUL ENGLISH COCKER, registered, shots, black, female. Offers. 592-6431.

OLDER REGISTERED MALE Chihuahua, $15; free small house dogs. 478-2527.

1 GUANA AND AQUARIUM TYPE cage with light, $15; 2 gerbils and de luxe cage, $10. 478-1996.

EXCLUSIVE BOARDING SMALL dogs and cats. McCoy, 479-7301 between noon and 6 p.m.

BLACK MINIATURE POODLE pups, registered, 2 months old. 479-4020.

PUREBRED SEALPOINT Siamese kittens, 10 weeks old, 477-1022.

REGISTERED POODLES, HEALTH and quality guaranteed, cash or terms. Nanaimo, 754-5848.

MUST SELL BEAUTIFULLY HEALthy purebred miniature Poodle pups, 2 months old, $75. 477-6024.

BEAUTIFUL LEMON AND WHITE female American Cocker pups. Registered, $60. 478-3886.

GREAT DANE, 6 MONTHS OLD, fully trained, shots and ears completed. 383-8071.

WEST HIGHLAND WHITE terrier, male, 6 months old, all shots. 478-3509.

PUREBRED PUG, MALE. CAN BE registered, 1 year old. 383-3290.

SCOTTISH TERRIER PUPPIES
Phone 479-2651

SAMOYED PUPPIES REGISTERED 382-0997.

BEAUTIFUL SILVER TOY poodle puppies, 7 weeks. 477-5768.

TINY CHIHUAHUA TERRIER puppies, $35. 478-5254.

2 FISH AQUARIUMS, COMPLETE, $80. 382-6983.

PUREBRED MINIATURE POODLE, female, 3 months old. $75. 479-4271.

WANTED: TWO LARGE FLIGHT bird cages. Reasonable. 642-5497.

CHIHUAHUA PUP FOR SALE. 384-1047.

ENGLISH SETTER PUPPIES FOR show or field. 478-2069.

RABBITS. MUST BE SOLD. Ingram, 5465 Old West Road. 479-3075.

REGESTERED ST. BERNARD puppies. 745-3717.

BOARDING DOGS AND CATS. Personalized loving care. 478-1156.

127 CHICKS, POULTRY, HATCHING EGGS, SUPPLIES

WHITE LEGHORN HENS, 50 cents each. 880 Downey Road, Sidney. Oaks Poultry Farm.

WANTED: SETTING EGGS OR A rooster. 652-2112.

128 LIVESTOCK SUPPLIES AND EVENTS

BUCKERFIELD'S
Western Boulet Boots from $24.95
English Riding Boots from $19.45
Western Hats $16.50, $17.95
English Riding Hats $17.10
Western Saddles from $110.00
Complete Line of Horse Blankets.
506 Panoda 384-7181

FOR SALE: 4 - WHEEL BUGGY for pony. Beautiful shape, rubber tires with or without harness. Sell or trade for horse trailer, what have? 479-6670 after 6:30 p.m. 4794 West Saanich Road.

THE SPANISH SPUR. HORSES boarded and trained. Riding lessons. English and Western (your horse or ours.) Just finished box stalls. 479-1146.

AT STUD REGISTERED ARAB Stallion Orion by Hanraff by x Raffles out of Gharysona. Phone D. B. Carley 592-1124 or Nancy Reeves 592-3773.

BOB OWENS CUSTOM FARRIER Horses trained. 384-5551 before 8 a.m. or 479-4808 during day and leave message.

PALOMINO GELDING, CAN jump, experienced rider and good home. Private lessons. 656-4649 or 652-2485.

FOR SALE, 8-YEAR-OLD, HALFthoroughbred bay mare, to good home only. 652-2095.

GOAT'S MILK, 40C A QUART. 479-1346.

BLACK ½ MORGAN GELDING, 5 years, 14.2 hands. 479-7491.

PAIR BLACK PONIES. LIKE TO sell together. 652-1508.

LOST LAKE FARM
First Quality Local Hay — 479-3841

PASTURE FOR RENT. POULTRY for sale. 658-5428.

18-MONTH HOLSTEIN HEIFER from good stock. 478-2194.

ALFALFA HAY FOR SALE.
479-4919

FOR SALE, WHITE GELDING, well broke, sound. 656-2057.

Get Together with the right boss. Place a "Situations Wanted" ad in Classified. Dial 386-2121 now!

130 HEAVY EQUIPMENT AND MACHINERY

LOGGING EQUIPMENT
SJ-7 Skagit Yarder Loader, powered by Cat D328 $55,000
Electo Bug Signal System $1,500
Lawrence Boom Winch $250
1940 Pacific Truck, Cummins power with 35-ton Pacific trailer, 11-ft. bunks $18,000
(Fully Reconditioned)
Contact R. J. Orr;
Bull, Housser & Tupper,
675 West Hastings Street,
Vancouver 2, British Columbia.
Phone: 681-6121.

BUTLER BROS.
Case D310 G diesel crawler with angle dozer, winch and canopy, $6500
1966 Ford 3400 tractor with loader, backhoe and cab $4800
Keating Cross Road
652-1121, Local 59

WHOLESALE PRICES
On new and used Crawler Tractor parts, for Cat, International, A.C., John Deere, etc. Duty free.
WEST COAST EQUIPMENT, INC.
7777 Detroit Ave., S.W.
Seattle, Washington 98106
Phone 206-R03-0791

18 KW CAT DIESEL GENERATOR unit; 3 diesel model H Cummins motors. 383-9502.

D.7E CATERPILLAR TRACTOR for sale. 478-1991.

135 FARM IMPLEMENTS

BUTLER BROS.
SPRING SPECIALS
New Holland 125 bushel P.T.O. spreader $495
New Idea 150 bushel P.T.O. spreader $300
I.H.C. 3x14 mounted plow $275
Case 430 diesel tractor, fully equipped $2500
Nuffield 10-42 h.p. diesel tractor, fully equipped $2500
Keating Cross Road
652-1121, Local 59

PROFESSIONAL MERRY TILLER with double slashers, sickle mower and drive wheels. Little used $195. 384-7842.

BOLENS 5-H.P. GARDEN TRACtor and attachments. 652-2059 or 592-7794.

150 CARS FOR SALE

LOW OVERHEAD
means
LOWER PRICES

Example:
1967 Falcon sedan, 6 cylinder, automatic, radio, vinyl interior. Only $1595

30 units in stock
Trades welcome
Immediate financing

MADSEN MOTORS
RENAULT
SALES AND SERVICE
2681 Sooke Rd.
478-5622
2 miles West of
Colwood Plaza

RIGHT TIME
RIGHT CAR . . .
RIGHT PRICE . . .

1968 FALCON wagon, radio, big 6, standard $2495
1968 COUGAR V-8, auto. Power steering, power brakes, radio $2495
1964 BARRACUDA 4-speed. Hurst, V-8, chrome wheels $1495
1961 VOLKSWAGEN bus $1095
EASY, EASY TERMS

BAVARIAN AUTO LTD.
Gov't and Herald 386-1515

DOUGLAS MOTORS
2524 Douglas
FORCED TO VACATE. EVERYTHING MUST GO AT WHOLESALE BY THE END OF THE MONTH. COME IN AND SAVE ON THESE LOW, LOW PRICES. E.G. 1965 FORD V-8, IMMACULATE CONDITION, LIST $1,595. WHOLESALE $1,150. 30 CARS TO CHOOSE FROM.
DOUGLAS MOTORS
2524 Douglas
385-5443 or 385-0031

M M M M M M M M M M

30 C-A-R-S
S A F E T-Y TESTED—UNDER $1000!
MAYFAIR MOTORS

M M M M M M M M M M

'69 GMC, V-8, AT., ½-TON; '69 Beaumont wagon; '68 Firebird; '66 VW; '65 Ford wagon; '65 Buick H.T.; '65 IHC ½-ton; '65 Dodge V-8, H.T.; '64 Impala SS; '61 Chrysler.
LES BLOW'S
(BRITISH MOTORS),
2940 DOUGLAS STREET,
PHONE 384-7843.

1969 VOLKSWAGEN FASTBACK, automatic, radio, trailer hitch, like new condition. Ask for Stan, 592-2531 after 6 p.m.

1961 VOLKS. WITH 30,000 MI. ON 1967 motor. Good clutch and brakes. $400. Leaving country. Call 384-8332 or 385-9983.

PRIVATE SALE, 1964 CORVAIR 4-door sedan automatic. Low mileage. Immaculate condition. Phone 478-6168.

MUST SELL BRAND NEW 1970 Chevy II Nova sedan. Overstocked. Only $2750. Contact Peter Pearson at Cornell Chev. 385-5777.

1960 CADILLAC, NICE MECHANical condition, $695. Can be seen at Dericks Gulf, 475 Gorge Rd., 382-1314.

MUSTANG
This 1965 car, in excellent condition, stereo tape, 4313 Houlihan Place, off Ferndale Road. 477-1431.

1965 MUSTANG, V-8, AUTOMATIC bucket seats, $1495. Can be seen at Dericks Gulf, 475 Gorge Rd., 382-1314.

1969 EPIC DE LUXE, ONLY 7,000 miles, radio, condition as new. Owner going east. $1675. 382-6437.

'62 COMET V-8, AUTOMATIC, 53,000 original miles, $700. 832 North Park Street.

1965 ACADIAN SPORTS DE LUXE, 2-door hardtop, 6, automatic, floor console, low mileage. 478-4147.

CONVERTIBLE CADILLAC EL DORADO, 1965, NEW CONDITION. 388-9707.

'64 PLYMOUTH, TESTED, 6 cylinder, automatic, good shape, $675. 385-0031.

1967 CAMARO 396, 4-SPEED, power steering and brakes, radio and mags. 385-7496.

1964 PARISIENNE 2-DOOR HARDtop, V-8, 4 new tires and paint, excellent condition. 592-6677.

1967 FIREBIRD, AUTOMATIC, power steering, new tires, excellent, $2300 or best offer 477-3029.

1955 PONTIAC, 2-DOOR HARDTOP, all power, American model. Trades and offers considered. 383-1343.

1961 FORD, V-8, STANDARD shift, radio, good tires, government inspected. Reasonable. 384-1301.

1956 VOLKSWAGEN CAMPER, $350 or best offer. 592-7498, 592-9163, 382-9537.

1960 MONARCH. GOOD TRANSportation, closest offers to $175. 383-0968.

1965 VOLKSWAGEN, GOOD CONDITION, best offer, good tires, radio, 479-5989.

MUST SELL, 1961 CHRYSLER 2-door hardtop, radio, excellent condition. Reasonable. 384-9465.

'59 CHEV. SEDAN, GOOD ORDER, trailer hitch, best offer or swap for? 385-1220.

1959 CHEV 2-DOOR HARDTOP, 348 motor, what offers? 386-0144.

1964 MERCURY STATION WAGON, best offer. 652-1066, after 6.

1964 VOLKSWAGEN 1500 STATION wagon. $795. 479-5473.

'61 RAMBLER CLASSIC, GOOD condition. Best offer. 388-9335.

150 CARS FOR SALE

N
N — N
N — N
N — N
N — N
N — NATIONAL — N
N — N
N — CHRYSLER — N
N — N
N — DODGE — N
N — N
N — N
N — N
N

819 YATES STREET
384-8174
Wide Open Every Weekday
Night 'Til 9 P.M.

CHECK and COMPARE
FOR THE ISLAND'S
BEST VALUES
AND PRICES

1967 DODGE Monaco 4-door sedan, V-8, automatic, power steering, power brakes.
Reg. $2795 NOW $2495

1969 AUSTIN "1800" 4-door sedan, automatic.
Reg. $2395 NOW $2195

1968 PLYMOUTH Fury III 2-door hardtop, vinyl roof. Completely power equipped. One owner.
Reg. $32.95. NOW $2995

1967 PONTIAC Laurentian 4-door sedan; V-8, automatic, power steering, custom radio.
Reg. $2395. NOW $2145

1966 DODGE Polara sedan, V-8, automatic, custom radio.
Reg. $1895. NOW $1645

1968 DODGE Monaco "500" 2-door hardtop, vinyl roof, bucket seats. All of Chrysler's luxury options.
Reg. $3295. NOW $2945

1967 RAMBLER American 4-door sedan, 6-cylinder standard transmission, radio. Very economical.
Reg. $1495. NOW $1295

1962 CORVAIR "700" 2-door, Big 6, automatic, radio.
Reg. $685. NOW $575

1964 CHRYSLER 2-door hardtop, V-8, automatic power steering, power brakes.
Reg. $1395 NOW $1145

1967 FORD Galaxie "500" 2-door hardtop, V-8, automatic, power steering, power brakes.
Reg. $1795 NOW $1645

1966 CHRYSLER "300" hardtop. One of Chrysler's best with all luxury options.
Reg. $2695 NOW $2445

1959 METEOR 4-door sedan, Big 6, automatic, power steering, power brakes.
Reg. $485 NOW $295

1968 BUICK Le Sabre 2-Door hardtop. Fully power equipped.
Reg. $3595 NOW $3345

1966 CHEVROLET 4-door sedan, V-8, automatic, custom radio, excellent family unit.
Reg. $1495 NOW $1195

BUDGET YOUR
CAR or TRUCK
with CHRYSLER

NATIONAL
CHRYSLER-DODGE
819 Yates 384-8174

1967 AUSTIN 1100
Sedan, 13,000 miles, excellent condition.
$1175 or best offer. 382-0130.

IDEAL LADY'S CAR
1963 Hillman Minx, automatic, 22,000 miles, good tires, whitewalls, interior and exterior immaculate. Tested. 385-1714 or 383-0896.

MUST SELL 1961 VOLKSWAGEN de luxe, sun roof, 2 new tires, new battery, black naugahyde interior, motor and paint year old. Best offer. 384-9836.

PRIVATE, OWNER TRANSferred, must sell 1964 Pontiac Parisienne 4-door hardtop, automatic, radio, power, etc. $1050. 384-8571, after 6 p.m.

1967 CHEVY II, AUTOMATIC, 30,000 miles, radio, 1 owner, good clean condition. Transferred East. Must sell. $1,800. 386-2614.

LEAVING TOWN, 1960 RENAULT, 1958 Plymouth, both licensed and tested. In good condition. $150 each. Phone 382-4564.

'63 PONTIAC PARISIENNE, power steering, automatic, 6-cylinder, 4 new tires, tested. 592-1907.

66 CADILLAC CONVERTIBLE, all luxury features, new tires, cost $11,000 only $4,200 trades considered. 382-3838.

1963 BUICK LE SABRE, ESTATE safe, 4-door hardtop, power equipped. Asking $1100. 250 Douglas. 384-8928.

1954 FORD MONARCH. SNOW tires, new battery, passed Gov't inspection. New plates. Good motor. $125. 388-5162 after 5:00.

1967 WHITE MUSTANG FASTBACK, 4-speed, 289, like new, has it all. Trades considered. 382-9715 after 5.

'63 COMET CONVERTIBLE, IMmaculate. Must sell. 385-9980, 3904 Wicklow St.

1953 MORRIS. GOVERNMENT tested, economical transportation, radio, good tires. $150. 479-4686.

1958 PREFECT STANDARD, GOVernment inspected. $250 or best offer. 383-9084.

1969 FORD FAIRLANE 500, 2-DOOR hardtop, 351 automatic, 4-barrel, dual exhaust. 478-4534, 477-6634.

1963 CUSTOM VOLKSWAGEN, $600; 1959 Chev. parts. 478-1575, evenings.

1962 DODGE DART VS, STANdard, very clean. $350. 382-7713.

1957 MORRIS MINOR, TESTED, good transportation. $185. 385-7832.

150 CARS FOR SALE

EXPANSION
SALE
BIG USED CARS AT
SAUNDERS & HITCHMAN

1967 CHEVROLET CAPRICE, 4-door hardtop, V-8, automatic. Was $2595, NOW $2289

1966 CHEVROLET CAPRICE 2-door hardtop, V-8, automatic. Was $2395, NOW $2189

1966 METEOR RIDEAU 4-door sedan, V8 standard trans. Was $1395, NOW $1289

1965 PONTIAC 2-door, automatic drive. Was $1395, NOW $1089

1965 CHEVROLET BEL AIR 4-door sedan, V-8, automatic. Was $1595, NOW $1389

1965 VALIANT STATION WAGON, standard trans. Was $1495, NOW $1189

1962 CADILLAC 2-door hardtop. Was $1495, NOW $1189

YOU CAN MAKE REAL SAVINGS HERE. TERM

150 CARS FOR SALE

ENSIGN
CHRYSLER - PLYMOUTH

NOW UNDER
ONE SIGN
YATES at COOK

2 ACRES OF
NEW AND USED
CARS

'64 RAMBLER Classic convertible, standard transmission, custom radio.
SALE PRICE $1195
No down payment
$41 for 36 months

'64 VALIANT 4 - door station wagon, standard transmission.
SALE PRICE $1095
No down payment
$38 for 36 months

'66 CHEVY II 4-door sedan 6 cylinder standard transmission.
SALE PRICE $1495
No down payment
$53 for 36 months

'66 METEOR Rideau 4-door sedan, 6-cylinder, automatic transmission.
SALE PRICE $1195
No down payment
$43 for 36 months

'67 FORD Falcon 2-door, 6-cylinder, standard transmission.
SALE PRICE $1595
No down payment
$56 for 36 months

'68 ACADIAN Canso 2 - door coupe automatic, custom radio.
SALE PRICE $2295
No down payment
$80 for 36 months

'68 VALIANT V-100 4 - door sedan, 6-cylinder, automatic, custom radio.
SALE PRICE $2295
No down payment
$80 for 36 months

'68 BUICK G.S. 400, 2 - door hardtop, bucket seats, 4 on the floor.
SALE PRICE $2995
No down payment
$105 for 36 months

'69 TRIUMPH Spitfire. Convertible top and radio.
SALE PRICE $2195
No Down Payment
$77 for 38 months

'69 SUNBEAM Imp 2-door.
SALE PRICE $1195
No down payment
$41 for 36 months

'68 SIMCA GL "1000" 4-door sedan, bucket seats.
SALE PRICE $1195
No down payment
$41 for 36 months

'70 VOLKSWAGEN 2-door Bug.
SALE PRICE $1795
No Down Payment
$63 for 36 months

ENSIGN
CHRYSLER - PLYMOUTH

UNDER THE
"BIG SIGN"

YATES and COOK

386-2411

Open Weekdays 'til 9

150 CARS FOR SALE

ENSIGN
CHRYSLER - PLYMOUTH

NOW UNDER
ONE SIGN
YATES at COOK

2 ACRES OF
NEW AND USED
CARS

'69 SUNBEAM Imp 2-door, bucket seats, 4-speed transmission.
BRAND NEW $1498
No down payment
36 payments of $55

'69 SUNBEAM Arrow 4-door station wagon, 4-speed transmission, bucket seats.
BRAND NEW $2222
No down payment
36 payments of $78

'69 CHRYSLER "300" 4-door hardtop. Fully powered including windows. Bucket seats.
SALE PRICE $4895

'69 PLYMOUTH Fury III 2-door hardtop, V-8, automatic, power steering, vinyl roof.
SALE PRICE $3595

ENSIGN
CHRYSLER - PLYMOUTH

UNDER THE
"BIG SIGN"

YATES and COOK

386-2411

Open Weekdays 'til 9

S
P P
E E
E E
D D
W W
A A
Y Y

VOLKSWAGEN

1965 CHEVROLET ½-ton Fleetside. Very clean. One owner $1795

1965 VALIANT convertible. Nice condition $1695

1965 MUSTANG 2-door hardtop, V-8, automatic, radio $1595

1963 MERCURY Monterey SSS, 2 - door hardtop. Full power. A rare one $1495

ALL our used cars carry a 24-month — 24,000-mile G.W. warranty.

PERSONALIZED SERVICE
means
HAPPY MOTORING

FIRST in SALES
and
FIRST in SERVICE

SPEEDWAY VOLKSWAGEN
971 YATES ST.
385-2415.

J. C. MOTORS
CARS GOV'T SAFETY CERTIFIED

68 MONTEGO hrtp, V-8, auto. $2395
67 METEOR H.T., V-8, At. $2295
67 CHEVELLE H.T., At. $2295
66 CHRYSLER New Yorker, H.T. loaded $2395
66 CHEV. Belair, V-8, H.T. $1495
66 MERC. Park Lane, H.T. loaded $2195
66 PONTIAC H.T., V-8, auto $1995
66 BUICK H.T. at P.S. $2295
66 FORD G.T.A. H.Top V-8 $2195
65 BEAUMONT convert, 6 std. $1495
64 FORD Galaxie $1095
64 PONTIAC, V-8 $995
64 CHEV 6, auto $1195
64 PONTIAC 6, std. $895
61 T-BIRD, Loaded $1695
837 Yates 384-0921

FOR SALE OR TRADE
1967 PONTIAC Parisienne convertible. Radio, Pr. Str., Pwr. Brakes. Cream color, red interior. Interested in camper, or take older car in trade. 440 Kipling St. 383-3962.

65 RAMBLER CLASSIC 660 4-DOOR automatic. Radio, reclining seats, air-lift shocks. Well maintained. $1,300. 3161 Service Street.

1970 KARMANN GHIA CONVERTible, 4,000 mi., standard stick shift, G.T. mag wheels, custom steering. 478-3806.

1962 BEL AIR SIX STANDARD, radio, tested till March, '71. Will accept small trade, boat or car. 479-5373.

1961 DODGE 4-DOOR, V-8, 3-SPEED automatic transmission, power steering, government tested till February, 1971. Best offer. 477-4935.

1963 VOLKSWAGEN, 64,000 MILES. Good paint, tires, dependable. $525. 386-6594.

1966 GALAXIE 500, $1485
ART'S CARS, 383-8302

1966 ACADIAN SS HDTP. DE LUXE $1395. 477-1784 after 6 p.m.

CLEAN 1959 AUSTIN, TESTED, new tires, good paint, $225. 592-4594.

1959 OLDSMOBILE, $75. PHONE 479-1316 or 479-2885.

60 VOLKSWAGEN $600. 479-3876 days, 479-7222 after 3.

1941 DODGE, TESTED, LICENSED for 1970, new tires. Offers. 383-7560.

1961 THUNDERBIRD CONVERTible. $1275. 383-6550.

'56 MORRIS 6, GOOD CONDITION. Open to offers. 386-0167.

150 CARS FOR SALE

SUBURBAN
N
O
R
T
H
ON
DOUGLAS

VICTORIA FORD
TRUCK CENTRE

1970 FALCON Futura wagon, V-8, automatic, power steering, radio, power tailgate. Green.
SPECIAL $3698

1969 METEOR Montcalm convertible, V-8, automatic, power steering, power brakes, radio. Rust.
SPECIAL $3698

1968 CHEVROLET 4-door, V-8, automatic, power steering, power brakes, radio. White.
SPECIAL $2498

1968 CORTINA 2-door 1300, automatic transmission. Green.
SPECIAL $1698

1967 VOLKSWAGEN 2-door. Black.
SPECIAL $1298

1966 OLDSMOBILE 4 - door hardtop, power steering, power brakes, radio. V-8, automatic. Gold.
SPECIAL $1998

1965 PONTIAC 392 V-8, automatic, power steering, power brakes, radio. Blue.
SPECIAL $1198

1965 METEOR, V-8, automatic, power steering, power brakes. Gold.
SPECIAL $898

1964 ACADIAN 2-door, 6, standard. White.
SPECIAL $598

1963 VOLKSWAGEN 2-door. Red.
SPECIAL $498

1962 METEOR S 33, V-8, automatic, power steering, power brakes, buckets. Brown.
SPECIAL $798

1968 RANCHERO. Only 14,000 miles, V-8, atutomatic, power steering, power brakes, radio. Red.
SPECIAL $2898

1969 FORD F100. Only 9,000 miles, V-8, automatic, Explorer package.
SPECIAL $3298

On The Spot Financing with FORD MOTOR CREDIT up to 48 months to pay.

Wide open week days until 10 p.m. for your shopping convenience. Unitl six p.m. Saturdays.

Your FORD TRUCK Centre.

SUBURBAN
"COUGAR COUNTY"

386-6131

HORWOOD
for
MAZDA

'69 TOYOTA Corona. Low mileage unit with radio $1895

'69 MAZDA "1500" sedan. One owner, in excellent condition $1895

'69 Austin "1300" America. Only 7,000 miles $1695

'67 PONTIAC sedan, V-8. One owner unit in excellent condition $1895

'68 DATSUN "1600" station wagon $1845

'65 RAMBLER "550." Only 33,000 miles $1295

'65 ACADIAN 4-door station wagon $1495

63 VOLKSWAGEN $695

SPORTS CARS

1968 TRIUMPH Roadster, wire wheels $1995

1967 AUSTIN Haley $1695

1965 AUSTIN Healey '3000", overdrive, wire wheels $1995

810 JOHNSON STREET
385-1451

1957 VAUXHALL VICTOR. RELIable transportation. 385-3207 after 5:30. Must sell $125.

1968 KARMANN GHIA, $2,100, trades considered or cash offer. 477-6501.

1961 PONTIAC, V-8, AUTOMATIC, good condition, $750 or best offer. 478-2256.

'66 PONTIAC, 4-DOOR SEDAN, V-8, automatic, power steering, radio, new paint, tested. 388-5709.

150 CARS FOR SALE

C C C C C C C C C
C C C C C C C C C C
C C C C C C C C C C
C C C
C C C CORNELL
C C C Chevrolet
C C C Oldsmobile
C C C Cadillac
C C C
C C C C C C C C C C
C C C C C C C C C C
C C C C C C C C C C

If You Don't
Buy From
CORNELL
You'll Be Paying
Too Much

IMPORTS!!

1969 DATSUN "1600" sedan. Very nice $1695

1969 EPIC de luxe 2-door. G.M.'s fine import $1595

1968 AUSTIN "850" Mini. Finished in dark green $1195

1967 TOYOTA Crown 4-door 4-speed transmission, radio $1695

COMPACTS!!!

1970 ACADIAN sedan V-8, automatic transmission, power steering automatic transmission power steering, radio $3395

1969 CHEVELLE 2-door sedan. Only 2000 miles $2595

1960 ACADIAN 2-door V-8, automatic transmission $2295

1967 RAMBLER sedan 6, automatic transmission $1595

1966 CHEVY II sedan "6" $1495

1965 VALIANT sedan V-8, automatic transmission $1495

1965 RAMBLER "6" radio $1195

1963 ACADIAN 2-door hardtop, super sport, automatic transmission, radio $1195

1963 RAMBLER 2-door "6" $395

"CORNELL
Chevrolet
COUNTRY"

3050 DOUGLAS STREET

Thru to BURNSIDE

(Opp. Mayfair)

385-5777

Open 'Til 9 p.m.

C C C C C C C C C C C C
C C C C C C C C C C C C

WILLIE MOTORS

69 CUDA 383, 4-sp. $2895
69 MUSTANG 351, 4-sp. $3395
68 PONTIAC 6, p.s. $1295
65 CHRYSLER 39,000 $1995
65 VALIANT H.T. Buckets $1495
64 CHEVELLE convert. $1395
59 CHEV. 6, auto. H.T. $295
61 VAUXHALL auto. $895
58 FORD retrac. H.T. $895
65 DODGE 6 stand. $995
Backed by one of the Island's Largest Service Centres
3240 Douglas St. 382-2313

1964 OLDS CUTLASS 2-DOOR hardtop, American model, radio, automatic transmission, power brakes, power steering, bucket seats, super tread tires, high performance motor with 4-barrel, A-1 condition. $1650. 478-6857.

NEED A STATION WAGON? Here's a one-owner, 1965 Beaumont Acadian wagon for only $1595. V-8, power teering, auto. trans., electric tailgate, tinted windows and new tires. 386-7038.

MUSTANG
This 1965 car, in excellent condition, stereo tape, 4313 Houlihan Place, off Ferndale Road. 477-1431.

1963 FORD GALAXIE 500 XL, automatic, power steering, power brakes, radio. Tested. $1,000. 384-2871.

1963 CORVAIR MONZA 4-SPEED, bucket seats, radio, extras. Safety tested till '71. $600 or best offer. 388-7403

1969 CAMARO CONVERTIBLE, hood scoops, spoiler, 327 engine, fully appointed, extra tiress, $3195. 592-3612.

1960 CHEV 2-DOOR. GOOD CONdition. Tested. Open to offers. 3567 Savannah. 382-1834.

1966 GALAXIE XL, ALL POWER, immaculate, private, 652-2102 after 6 p.m.

1963 VOLKSWAGEN 1500, NEW motor, tires, good palnt, $695. 388-4786.

1955 CHEV CONVERTIBLE, 6 cylinder, standard transmission Must see to appreciate. 385-7158.

'65 BUICK SKYLARK SPORTS coupe, A-1 shape. $1800. Phone 748-8387, Duncan.

'63 BUICK WILDCAT CONVERTible, V-8 automatic, power steering, power brakes. Offers. 382-6851.

1961 VOLKSWAGEN, GOVERNment inspected, licensed, $300. 479-3980.

1962 PONTIAC BONNEVILLE 2-door hardtop, power steering, power brakes. $695. 384-7392.

'64 STUDEBAKER DAYTONA convertible, needs work, best offer over $250. 479-1017 or 383-1378.

'69 ROAD RUNNER CONVERTible, 4-speed, 383, wide ovals, radio. $3750. 383-7489 after 5.

1965 MUSTANG V-8 AUTOMATIC $1000 plus older car. 385-0814.

1955 BEL AIR 2-DOOR, 1959 283, Hurst shift, gauges, ofers. 592-7717.

65 MUSTANG 325 H.P. NEW paint. 383-2133.

'58 THUNDERBIRD, $300. 2949 Parkview Drive.

1962 VOLKSWAGEN, EXCELLENT condition. Call 477-2771, after 5 p.m.

SMALL AUSTIN, 1 YEAR OLD. 385-8942.

'55 ZEPHYR, RADIO, GOOD CONdition, tested. $275. 382-2797.

1964 GALAXIE 5000, IN REAL good shape. $900. 479-1781.

1968 CHEV IMPALA 4-DOOR hardtop, full power. $2,600. 385-3275.

150 CARS FOR SALE

XXXXXXXXXXXXXXXXX
X X
X PETER POLLEN X
X FORD X
X X
XXXXXXXXXXXXXXXXX
XXXXXXXXXXXXXX
XXXXXXXXXXXX
XXXXXXXX
XXXXX
XXX
X

YOU CAN BUY

WITH CONFIDENCE

from

PETER POLLEN FORD

If you are not entirely satisfied with your purchase, your money will be cheerfully refunded!

HARDTOPS

1968 CHEVROLET Impala 2 door hardtop. This luxury unit has every available option, including power windows and stereo tape. Finished in attractive light green with black vinyl roof.
$3295

1966 OLDSMOBILE "98" luxury 4-door hardtop, this car is equipped with every conceivable power asset and luxury feature. Drive the best for only
$2595

1964 OLDSMOBILE F-85 2-door hardtop. Full power equipment.
$1395

1963 PONTIAC Parisienne 2-door hardtop. Full power equipment. This popular hard - to - find model is in way above average condition.
$1295

CONVERTIBLES

1969 MUSTANG Convertible. Full power equipment. Automatic transmission, radio. Have fun this summer and SAVE $$ at
$3795

1966 FORD Galaxie "500" convertible. Completely equipped with V-8, automatic transmission, power steering, power brakes and power windows. In spotless condition.
$2195

1965 MUSTANG Convertible, V-8, automatic transmission, radio. Gleaming black with white interior. FUN in the SUN for only
$2195

SEDANS

1969 BUICK Special 4-door sedan. Fully power equipped. One owner.
$3395

1969 DATSUN "1600" 4-door sedan. One-owner, low-mileage unit.
$1695

1968 VAUXHALL Viva de luxe sedan with radio. Like new condition.
$1395

1968 ENVOY sedan, automatic transmission and custom radio. This exceptionally roomy import is in excellent condition.
$2095

1968 FORD Falcon 4-door sedan. Economy 6 motor, automatic transmission. Maintained by our service department since new.
$1795

1968 FORD Custom "500" sedan. Fully equipped with V-8 motor, automatic transmission, power steering, power brakes, radio and stereo tape system.
$2895

1968 PLYMOUTH Satellite sedan. Automatic transmission and radio. This top of the line intermediate is all set to give miles of trouble-free driving.
$2095

1968 PLYMOUTH Fury 4-door sedan. 145 H.P. motor, 3-speed automatic transmission and custom radio. The comfort, ride and spaciousness of a full size car combined with outstanding economy.
$2195

1967 RAMBLER Rebel 4-door sedan. Economy 6 motor, automatic transmission and radio. A REAL BUDGET SAVER at
$1895

PETER POLLEN
FORD

1060 Yates St. 384-1144

Open Until 9 p.m.

150 CARS FOR SALE

XXXXXXXXXXXXXXXXX
X X
X PETER POLLEN X
X FORD X
X X
XXXXXXXXXXXXXXXXX
XXXXXXXXXXXXXX
XXXXXXXXXXXX
XXXXXXXX
XXXXX
XXX
X

YOU CAN BUY

WITH CONFIDENCE

from

PETER POLLEN FORD

If you are not entirely satisfied with your purchase, your money will be cheerfully refunded!

SEDANS

1967 CHEVROLET 4-door sedan, V-8, automatic transmission. Ideal family transportation.
$1895

1967 BUICK Le Sabre 4-door sedan. Equipped with all power assets including windows. Wouldn't you rather buy a Buick for only
$2395

1967 FALCON 2-door sedan, big 6, automatic transmission. A car famous for economy and comfortable ride.
$1695

1966 FORD Country Sedan, V-8, automatic, power steering, power brakes, radio. All ready for summer holidays.
$2195

STATION WAGONS

1968 FALCON station wagon. Economy 6 motor, automatic transmission and radio.
$2195

1964 CHEVROLET station wagon, V-8, automatic transmission and radio.
$1395

1964 FORD Fairlane station wagon, V-8, automatic transmission and radio. A one owner low mileage unit.
$1395

1961 FALCON station wagon. Economy 6 motor, automatic transmission and radio.
$595

PETER POLLEN
FORD

1060 Yates St. 384-1144

Open Util 9 p.m.

S & H DOWNTOWN
USED CAR
SPECIALS!

'68 DATSUN 1600 sedan. Radio $1895

'65 VOLKSWAGEN 2-door, radio $1095

'64 VAUXHALL VIVA $695

63' VOLKSWAGEN STATION WAGON, very clean, economical at $895

'62 ENVOY STATION WAGON, the "Sherwood" model, only $495

LOOK!
1959 JAGUAR 3.4 SEDAN, automatic drive, radio, a black beauty for $1095

SAUNDER & HITCHMAN
DOWNTOWN LOT
1515½ Quadra at Pandora
382-0032

YOUR TOYOTA DEALER

THREE POINT MOTORS
Exceptionally nice
1967 FORD GALAXIE 500 sedan automatic V-8
Power Steering
Power Brakes
Radio
Excellent value at $2,350.

THREE POINT MOTORS
Government at Hillside
385-6737.

1940 FORD DE LUXE COUPE. Chev. powered 327 F.I. heads and cam. M.T. pistons, 12:15-1. Edlebrock manifold, headers, 5 gals. lacquer, chrome wheels. Cash or will consider trade. 479-3845.

SEIZED AUTOMOBILES
Call Mr. Green, 386-8514
ROYAL AUTO SALES
1805 Blanshard Street by the Arena.

'68 ROAD RUNNER, 4-SPEED, power steering, 3 years' warranty. 383-6467.

1965 FORD COUNTRY SQUIRE, V-8, standard, radio, air lift suspension. $1400. 388-7280.

1969 BEAUMONT STATION wagon, automatic, 6, 12,000 miles. Offers. 388-7452.

MUST SELL 1964 METEOR 2-DOOR hardtop, beautiful condition, $1200 or nearest offer. 652-2027.

1969 DATSUN 1000. GARAGE maintained, under 1 year old. $1,500 cash or nearest offer. 478-5766.

1970 PLYMOUTH DUSTER POWER steering, radio, V-8, 5,000 miles. Evenings 477-5719.

1964 THUNDERBIRD LANDAU. First class condition throughout. Small trade accepted. 592-4729.

1966 PONTIAC PARISIENNE, 2 door hardtop, V-8 automatic, power steering. 385-2392.

1962 PONTIAC S.W. $485
ART'S CARS, 383-8302

1965 VOLKSWAGEN DE LUXE, $895. 382-0884.

1965 VOLKSWAGEN 2-DOOR, A-1, radio. 32,000. 658-5505.

1958 CHEV. 6-CYLINDER, AUTOmatic, tested. 384-3985.

150 CARS FOR SALE

DAVID
MOTORS LTD.

SAVE UP TO
50 PER CENT

GIANT
CLEARANCE
SALE!

WE NEED SPACE

68 CHEV. CONVERTIBLE — 4-speed Muncy trans. All power, options. 427 CID engine. Balance of warranty still in effect. Reg. $3595. NOW $3268
69 VOLVO — 7,000 miles. Cost over $3800 new. Radio and full warranty. Reg. $3395. NOW $2888
67 ISUZU — This car is in mint condition at 28,000 miles. Reg. $1495. NOW $1188
68 AUSTIN 850 WAGON — A real beauty with 18,000 miles. In Pearl White. Reg. $1495. NOW $1188
66 V.W. — A steal at this price. Radio, leather interior. Reg. $1395. NOW $1088

6-MONTH
BUMPER TO BUMPER
WARRANTY!

FAMILY BUDGET
TERMS!

65 CHEV. — This 4-door has radio, automatic trans. and is very clean. Reg. $1395. NOW $1150
64 COMET — A Caliente Sedan. All the goodies you would want. Reg. $1395. NOW $1188
65 RAMBLER — This 2-door hardtop with V-8, automatic is way below market. Reg. $1295. NOW $888
64 VALIANT — Push button, Big Clean. Reg. $1395. NOW $1088
66 DODGE — Family V-8, automatic. Runs very well. Look at the price. Reg. $1795. NOW $1388

DAVID MOTORS LTD.
1101 YATES, AT COOK
PHONE 386-6168

—GROWING WITH VICTORIA—

MORRISON'S

STOCK SELL-OUT

CONVERTIBLE—SPECIALS

69 OLDSMOBILE "442" 4-speed: 14,000 easy miles. An eye catcher $3895

68 OLDSMOBILE Delmont 88, full power equipped. Immaculate $3495

68 CUTLASS "S" Stereo tape. Like new $3195

New car warranties available.
Bank Financing

NORTH SIDE of FINLAYSON under the AUTO WASH SIGN.

382-8211 After 6—382-9895

$ $ $ $ $ $ $ $ $ $ $ $ $ $ $ $

Exceptional Trade-in Allowance on These Late Model Automatobiles

Two 1969 CHEV. Impalas, fully equipped, 4-door hardtop, like brand new, gold in color, 12,000 original miles.
Now Only $3295

1969 CHEV. Impala, fully equipped 4-door hardtop, 17,000 miles.
Now Only $3195

1967 PONTIAC Laurentian, 4-door, sedan, V-8, 283, automatic, radio, A-1, condition.
Now Only $1795

1965 PONTIAC Sedan, V-8, automatic, radio, real clean.
Now Only $1295

1965 BUICK Le Sabre sedan, full power, all the luxury.
Now Only $1695

Remember, We Invite
Comparison on Price
and Condition
GEM MOTOR SALES
480 Esquimalt Rd. 385-4311

1969 TRIUMPH "1300"

One of Britain's truly fine small cars — luxury interior with bucket seats and showwood panelling, custom radio. One careful owner — low mileage.

Special $1895

BRIAN HOLLEY
MOTORS

3319 Douglas St.
384-1161

1969 FORD THUNDERBIRD, 2-door, hardtop, 12,000 miles. Will accept trade. 478-1422.

MUST SELL 1964 CHEVY IMPALA Super Sport, white convertible, 327 automatic, 477-2026.

1962 CHEV. $25 MO.
ART'S CARS 383-8302

1960 BEL AIR, 6, AUTOMATIC, licensed, tested till March 1971. $275. 479-5373.

SAVE $1000
1969 Chevelle SS 396, 4-speed, Posi., many extras. 383-3933.

1956 PONTIAC, 283, 4-SPEED, mags, body and interior immaculate. $800. 382-7056.

1962 CHEVY II STATION WAGON, good condition, $650. 477-6123.

1968 DATSUN 1600 DE LUXE, asking $1600 or best offer. 478-6061.

151 FOREIGN IMPORT AND SPORTS CARS

1961 JAGUAR 3.8 MARK II SEDAN. By original owner, 4-speed, overdrive, power steering, complete history. $1275. 656-3179.

CLASSIC JAGUAR MARK VII. New paint, rebuilt motor and running gear. Complete spare parts. Tested. $1200. 478-1631.

1964 SUNBEAM ALPINE HARDTOP convertible, excellent condition, $1,000. 479-1495.

1966 M.G.B., EXCELLENT CONDITION. wire wheels, radio, tonneau cover. 477-6864.

1968 M.G.B. WIRE WHEELS, IMmaculate condition, 1 owner, $2300. 477-1683.

1964 M.G.B. GOOD CONDITION, $1100. 1964 Chev Super Sport. 477-8023.

JAGUAR 2.4. NEEDS 1 VALVE plus one piston ring. $200. 743-2340 or 592-6475.

'59 TR2, GOOD CONDITION. MUST sell. $350. 479-1407.

1962 HEALEY 3000, BEST OFFER. 477-3200

AUSTIN HEALEY 3000 MK II, '63, Michelin tires, overdrive, spoke wheels, good condition. 592-6110.

1968 MGB BY ORIGINAL OWNER, wire wheels, radio, excellent condition. $2300. 656-4461.

1961 TR3 ROADSTER, $600 OR best offer. Minor repairs needed. 5255 Parker Ave. 658-5737.

1963 M.G. MIDGET, REBUILT transmission, radio, 48,000 miles. Offers. 478-3202.

'62 CARAVELLE HDTP. RADIO. '63 Volkswagen. Victoria Jeep, Hillside at Rock Bay.

1967 MGB. EXCELLENT CONDItion, radio, wire wheels. Offers welcome. 477-5904.

151 FOREIGN IMPORT AND SPORTS CARS

ROLLS-ROYCE
1939 Wraith Park Ward Sports Saloon, 52,000 miles, very excellent car.
ALSO
1960 Daimler Majestic Saloon, 3.8 engine, auto., needs refinishing.

1959 Mercedes 220SE sedan, sliding roof, red leather, good sound car.

1948 Ford 114 Bus. Coupe, original condition, no rust, runs very well.

Trailer for cars, two axles, brakes.

Hall Mackenzie, Duncan, 746-4260.

TO RESTORE OR HOT HOT ROD 1961 Jaguar XK 150 hardtop coupe, $275. 1940 Nash 4-door sedan, perfect running order, $150. Ph. 746-5863. Cor Herd and Somenos Rds. Duncan.

230 S.L. MERCEDES SPORTS coupe. Originally $10,000 new. (This is the same body style as the 1970 model). Immaculate. New Michelin tires, etc. Trades considered. $4450. 382-9111 or 477-4448.

TOP LINE. TRANSFERRED. Must sell. 1961 TR4, tested, mechanically A-1. Good top, reverse rims, needs hood repairs, 385-8746 or 384-0167.

1962 MGA MARK II 1600. GOVernment tested. Good rubber. Really beautiful condition, interior and exterior. Rad. $1050. 382-8670.

MORE SUN! MORE FUN! — IN your 1966 MGB. 386-1200, 382-8167.

1965 — N.S.U. PRINZ 1000, $575, good condition. 385-6533.

1968 TRIUMPH SPITFIRE, 2 TOPS, phone 384-3858.

1969 FIAT 124 SEDAN. $1,995 OR best offer. Phone 385-7669 after 6.

1959 AUSTIN HEALEY 100-6, $400, or offer. 385-5089.

1969 MGB, RED, RADIO, WIRE wheels, consider trade. 385-7906.

152 NEW CAR DIRECTORY

The
1970 DATSUNS
ARE HERE
NOW!

DATSUN "1000" $1845
DATSUN "1600" $2195
DATSUN pickup $2195
DATSUN "1600" sport $3375
All fully equipped
DAVID MOTORS LTD.
1101 Yates 386-6168
DATSUN — VOLVO
SALES — SERVICE

154 TRUCKS

ENSIGN
CHRYSLER-PLYMOUTH
FARGO
TRUCK CENTRE

NOW
UNDER ONE
'SIGN'
YATES AT COOK

COMING
APRIL 7th

1971 FARGO
TRADESMAN VAN
SPORTSMAN WAGON

31 WAYS BETTER
THAN ALL
COMPETITION

BRAND NEW
1970
MODELS AT
BIG SAVINGS

ENSIGN
CHRYSLER-PLYMOUTH
YATES at COOK

386-2411
Open Weekdays 'till 9

63 I.H. Travelall, V8, radio $1495.
65 I.H. panel, V8, 4-speed $995
65 Willys pnl., very clean $995.
66 Buck convertible, $1795.
All sizes of new units in stock.
INTERNATIONAL HARVESTER
517 Herald St. 388-5508

1966 MERC. F100, 352, V-8, 4-SPEED transmission, air conditioned, fully insulated cab, new H.D. shocks, overloads on rear, new brakes, aux. gas tank, radio. Canopy camper, wired for 110 volt, twin bunks, 33,000 miles. 477-5154.

SPECIAL THIS WEEK
1961 Ford 600 Tilt Cab Garbage Truck, dump body $1795
1964 1700 I.H.C. Van $1995
1965 Falcon 2-Door $495
2644 QUADRA 383-3933
Island Used Cars and Trucks

68 FORD ¾ ton, 4 speed $1,995
66 CHEV van, clean $1,395
68 JEEP V-8, 4-speed ¾ ton 4 wheel drive $2,995
VICTORIA JEEP
Hillside At Rock Bay

3 wagoners, 4 wheeldrives, all custom, all V-8's, all automatic, with P.S. and P.B. 67, 68 and 69 models.
VICTORIA JEEP
Hillside at Rock Bay

FOR SALE OR TRADE: 1965 model Dodge ½-ton INS canopy, wide side, heavy duty springs and shocks. $1195 or cash and small car. 477-5246.

1961 CHEV 1-TON ON DUALS, with dump box.
GEORGE ENG TRUCK SALES
940 HILLSIDE AVE. 385-3054

1967 ½-TON MERCURY RANGER. ¾ overloads, V-8, automatic, radio, de luxe interior, and chrome. 386-0534.

1969 BRAND NEW DATSUN 1-TON pickup, fully equipped.
DAVID MOTORS LTD.
1101 Yates St. 386-6168

PICKUP, GOOD CONDITION, '49 International, stored last 12 years. Sell or trade on travel trailer. L. McIlwain, RR 2, Sidney.

'61 MORRIS PICKUP, 40,000 miles, new brakes. Tested. 384-9059, evenings.

1969 RANGER F-100, 3-0 AUTOmatic, limited slip, $3400 evenings 382-0432 or 592-4430.

1958 INTERNATIONAL ½-TON pickup, long box, Gov't tested, licensed. 478-2194.

1965 ¾, HEAVY DUTY, 4-SPEED Mercury, 300 cubic 6. 29,000 miles. 652-2424.

1966 ½-TON FORD 6, 27,000 MILES, excellent condition, $1450. 383-3167, 912 Lyle St.

¾-TON CHEV. 4-SPEED INspected until March 1971. $300 firm. 305 Gull Rd. off Helmcken.

1952 CHOPPED FORD PICKUP truck powered by 327 Chev. motor, 385-6834 after 5 p.m.

1966 FARGO PICKUP, AS NEW, private, most sell, $1395 or nearest offer. 386-0150.

1967 CHEV., ½-TON, V-8, STANDard, custom cab, camperette. Excellent condition. 386-1579.

½-TON PICKUP, 1946 DODGE, tested, good condition. Offers. 383-7560.

1965 CHEV. PICKUP $1285
ART'S CARS 383-8302

'51 FORD ½-TON PICKUP, $425. 658-5356.

1968 FARGO 300 WRECKER. Fully equipped. 478-1422.

154 TRUCKS

ONE ONLY!

1970 DODGE
Tradesman Van

Slant "6" — Automatic
$3047
Perfect for camper

MARSHALL MURRAY

NATIONAL TRUCK
CENTRE
847 Yates St. 384-8174

'62 CHEVROLET VAN CORVAIR, $650. 382-6295.

1965 CHEV. ½-TON PICKUP, 6 cylinder, A 1 shape. 656-3117.

LAND ROVER, GOOD CONDITION, flathead 8 motor. 477-4608.

158 TIRES

TIRE SPECIAL
Firestone de luxe Champion
factory seconds

815-15 $18.95
Blackwall exchange
815-15 $19.95
Whitewall Exchange

Installation FREE
TERMS OR CHARGEX

D & D TIRE LTD.
1600 Blanshard St.
382-7283

WESTERN OK TIRE STORE
2968 Douglas Street
(½ blk. south of Mayfair)
385-2131

160 PARTS, ACCESSORIES

OUR NEW LOCATION
2150 Blanshard Street

Your Car's "Heart" Is the
BATTERY
For a Strong, Sure Start Every Time Get an "ACME"
LOWEST PRICES
IN TOWN
Delivered and Installed
FRANCIS BATTERY &
TIRES LTD.
Retreading Specialists

350 HORSE POWER, 327 CAM. '56 Chev, standard transmission, narrowed '57 Oldsmobile exlehousing, mini 850, Cooper transmissions. 3357 Swindell Crescent. 478-3874, after 6 p.m.

RINGS, BEARINGS, GASKETS. EXchange brake shoes, drum turning, pin fitting, valve seat machining. CORDS PISTON RINGS at 834 Johnson St. — 383-0011

49,000 MILES ON V-8 HEMI HEAD motor, complete with automatic transmission. One 775x15 tires, as new; 12-volt car radio. 1324 Pembroke St.

'58 MERC FOR PARTS. 383 IN excellent condition. 2—Four's carbs and manifold for 272, 292, 312. $75. 3-Two's carbs and manifold for 272, 292, 312, $60. 479-4819.

VOLKSWAGEN USED PARTS: Service: All models, all years GERMAN CAR CENTRE 507 Ellice St., 388-6461.

WANTED: VOLKSWAGEN MOTOR or wrecked Volkswagen 1961 or newer. Motor must be good. Private. 478-1779.

1963 RENAULT FOR PARTS. ALSO 1953 Consul and 1951 Prefect. 658-5434.

COMPLETE '40 FORD, REFINished chrome, balanced, Buick, bored 410. Offers 478-3848.

DUNE BUGGY, NEEDS FINISHing. Tachometer, bucket seats, etc. $60. 479-6598.

55 PONTIAC 2 DOOR HARDTOP 283, duals, stick shift. Complete for parts. $100. 384-8257.

GOOD ROVER ENGINE, FORD 2-speed automatic air cooled transmissions. 383-7223.

1956 VAUXHALL COMPLETE; many new parts. $50. 479-5159.

WANTED: 4-SPEED MUNCIE, 478-3715, after 5.

MUNN'S AUTO WRECKING. MOST '50-'60 models. 2200 Munns Rd.

LANGFORD AUTO WRECKERS
1074 GOLDSTREAM 478-2869

WANTED, 4-BARREL AND MANIfold for 289 Studebaker. 386-9543.

WANTED—1932 FORD PARTS. 658-8479.

1957 CHEV WAGON, GOOD FOR parts. 809 Penwell.

WRECKED VOLKSWAGEN AND parts wanted. 388-6461.

1961 RENAULT MOTOR FOR sale. 385-4717.

RECONDITIONED 1960 T-BIRD motor. 382-8078.

162 AUTO REPAIRS, SERVICE AND TOWING

VOLKSWAGEN PARTS
and Repairs
available at
BAVARIAN AUTO LTD.
Govt. and Herald 386-1515

TRANSWILL AUTOMATIC TRANSmission specialists, 384-2851. Rebuilt auto transmissions from $69.95; tuneups from $11.95.

JUNK CARS — $7 PAID FOR most complete big ones at yard, $2 paid. We haul away. 382-9395.

OLD CARS TOWED AWAY. $2 paid for most large cars. Others reasonable. 478-3344 anytime.

164 AUTO BODY WORK AND PAINTING

FAST, TOP-QUALITY RADIATOR repairs, body work and painting at Cornell Chevrolet Oldsmobile Ltd., 3050 Douglas at Finlayson. 385-5777.

166 CARS AND TRUCKS WANTED

Trade Up or Down

at

SUBURBAN MOTORS

386-6131

Call

LES or TOM

anytime

HIGH VOLUME SALES
Enable us to pay you more for your clean car.
Contact:
NORM BLACKMORE
PETER POLLEN FORD
1060 Yates St. 384-1144
Open Until 9 p.m.

Good, Clean
CARS AND TRUCKS
WANTED
Cash in 5 Minutes
— PLIMLEY —
1010 Yates St.

DOUGLAS MOTORS
2524 Douglas Street

We will pay cash for cars. Cars taken on consignment.
385-5443 or 385-0031

WE BUY
CARS FOR CASH
SPEEDWAY MOTORS
971 YATES STREET

VOLKSWAGEN BEETLE OR Morris Minor, 2 doors, '58 - '63. Tested. Licenced. 478-1545.

BUS WANTED. PLEASE SEND details to Victoria Press, Box 171.

166 CARS AND TRUCKS WANTED

$ $ WE PAY MORE $ $
FOR SPORT CARS AND IMPORTS
CONTACT PAT DELANEY
BRIAN HOLLEY MOTORS
3319 Douglas St. 384-1161

SELLING? CASH OR CONSIGN. SEE ART'S CAR SALES. BURNSIDE AT HARRIET. 383-8302.

CASH OR CONSIGN, CLEAN CARS. HOUSTON MOTORS
854 Pandora St. 384-6713

168 CAMPERS AND TRAILERS

S. J. PEDEN LTD.

VANGUARD FOR '70

Come and see the exciting new model by VANGUARD for 1970 in both Campers and Trailers — on display now.

TRADE-IN VALUES

8x6' Pyramid Camper with 48" cabover, 3-burner hot plate, ice box, propane, 110 and 12-volt lighting and 3 permanently mounted de luxe jacks. $1365

'67 15' Aristocrat Lo Liner Trailer, sleeps 5, with oven, portable toilet, electric brakes and propane, 110 and 12-volt light. LIKE NEW $1895

1 only—Standard Bumper to fit '64-'66 Ford Truck, complete with equalizer hitch. Used $95

TRAILER SUPPLIES

BUILD
A CAMPER, TRAILER OR CANOPY TOP
Parts and Plans stocked
S. J. PEDEN LTD.
2855 Quesnel St. 386-3464

TRAVELAIRE

SPRING TIME IS TRAILER TIME
Come In And
see the comfort and luxury of TRAVELAIRE 1970
at
COASTLINE TRAILER CENTRE
AND
LET TRAVELAIRE GET YOU THERE

SEAGULL and CAVEMAN CAMPERS
(Div. of Dominion Motors)

Drop in and see our new line of mobilcraft trailers. I am sure you will be pleased you did.

NEW
69—9½' CAVEMAN camper, sleeps 4, 3-burner stove, visual oven, fan vent with light, chemical toilet, dressing area, steel frame extra front windows, 75 lb. ice box and double propane tanks. Was $2430 NOW ONLY $2230

1—BRENTWOOD tent trailer. Good condition $325

1—APACHE tent trailer. In top condition $595
1812 Douglas 385-5012

AMERICAN BUILT 27' SELF-contained Holiday Rambler Travel Trailer, premium quality throughout. Tandem wheels, 3-piece bath with shower, twin beds, fully carpeted, storm and screen windows, patio awning and many other features. This unit must be seen to be appreciated. Ready for the road or permanent living. Present space available. Equalizer hitch and electric brake controls included. 477-5154.

ARKANA TRAILERS
Custom built campers and trailers. Painted aluminum sheeting — profiled — warranty agents for Morphy Richards refrigerators, repairs and service on all campers and trailers.
SPECIAL!
Canopy Tops $199.
4099 Tuxedo, Drive 479-1446
Evenings 478-3582 or 477-2539

FENNELL'S TRAILER SUPPLIES
PARTS — PROPANE — REPAIRS
GALAXIE CAMPERS
6459 Pat Bay Hwy. 652-2511

1969—19½' Scamper trailer. Wall to wall carpet. Air conditioner, nylon awning. Used 4 months. Full price $3600. Terms.
MULLINS MARINE SALES LTD.
(TRAILER DIVISION)
925 YATES ST., 382-4515

Will trade 1967 Austin 1100 with 13,000 miles for 15-16 ft. trailer, must sleep at least 4. 382-0130.

ATTENTION. FOR SALE 15' COMmander Trailer, sleeps 5, propane lights. If needed own water tank ready for travelling. Can be seen at Stall 6, Thetis Lake Trailer Park.

SEE CANADIAN EMPRESS MOTOR Home. Display at Sportsman Show, Esquimalt Arena. Free 1,500-watt portable power plant with order at show or at Goldstream Estates Ltd., 974 Goldstream. 478-5812.

SECURITY CAMPERS
Winnebago Motor Homes
MORRIS TRAILERS AND CAMPERS
DOUGLAS AT BURNSIDE 385-2332

DOGWOOD TRAILER SALES
PARTS — PROPANE — RENTALS
TRAILERS — 478-6841 — CAMPERS
Highway No. 1 and Millstream Rd.

RENT
A MOTOR HOME
24 ft. all steel. $195 per week. Plus ins. Sleeps 6. Call Eves. and weekends. 383-5677.

PRIVATE. 1969 3-B-E-D-R-O-O-M trailer. Many extras. Situated on 2 acres. Millstream Rd. $5,000 Down payment. Total $23,000. Phone 478-5383.

1960 1-TON CHEV TRUCK WITH 12' walk-in camper. New motor, 6 good 8 ply tires, propane fridge and stove, plenty of cupboards, sleeps 6-8. Asking $1750. 652-3380.

'63 VOLKSWAGEN DOUBLE cabin pick up with camper. Sleeps 2 to 3. Propane stove. 44,000 miles. Motor completely overhauled. Excellent condition. $1450. 479-6716.

A REAL STEAL AT $75. FIBREglassed seamed cab-over camper. Have to see to believe. 1961 Austin, real good shape, "To You," $110. 479-2892.

CAMPER TRAILER AS IS. HOME built. Bed, toilet, sink, water tank, $125. 2 extra wheels and tires. 3884 Shelbourne.

1967 AIRSTREAM 30' TRAILER for sale. Complete with awning and Reese hitch. Excellent condition. Phone 658-8394 after 5 p.m.

SAFE LUXURY TRAVEL. AIRstream 21 ft. full vanity bathroom, many extras, cost $8,200, used for short trip. 248-3856.

1969 CITATION TRAILER, AS new, 18'6". Sleeps 6, toilet, shower, every convenience. Must sell. 658-8509.

FORD'S CAMPER AND TRAILER
Custom Built Campers
Call us at 478-5815

HARDTOP TENT TRAILER FULLY equipped, double dinette, sleeps 8. 383-2497.

1965 GLENDETTE 17 COMPLETE, hitch, mirrors, brakes, extras. 386-2800

7 FT. CANOPY CAMPER, FULLY insulated, sleeps 2, offers. 890 Kindersley. 382-7207.

NEW 1969 VANGUARD 15 FT. trailer, toilet, propane stove and fridge. $2200. 386-8517.

2X8X6 TRUCK CANOPY, panelled, insulated, white and wood grained aluminum. 479-3178.

1958 22' AIRSTREAM.
1955 Kings Road.

UTILITY TRAILER.
1324 Pembroke St.

WIND-UP TENT TRAILER FOR rent. Phone after 4:30, 385-6520.

BOX TRAILERS. 4X8, 4X6. Al's. 214 Dundas. 383-8233.

LARGE UTILITY TRAILER, GOOD condition, $90. 592-3764.

16 FT. TRALIER FOR RENT. $25 weekly. April-September. 385-2630.

1968 CORSAIR TRAILER, SLEEPS 4, 16 ft. As new. $1500. 477-3384.

168 CAMPERS AND TRAILERS

"TERRY TRAVEL TRAILERS"

1st time in Victoria

16' — 26'

Visit our lot today and see for yourself that "quality construction," "real wood" interiors and a list of standard equipment most others call "options" can be yours at a price you can afford. Trades taken on boats and trailers. Easy, easy financing.

MULLINS MARINE SALES LTD.
925 YATES STREET
VICTORIA, B.C.
382-1928
Entrance through Yates or View
Open 'til 9:00, Thurs. and Fri. nights

WE NEED SPACE

Our stock of good used trailers must be cleared to make way for new arrivals.

SEE THESE GENUINE BARGAINS

69 ERIN de luxe 17' fully self-contained, sleep 6 $2975

68 ALOHA 16' has toilet and fridge, sleep 6 $2245

65 KENSKILL 14', W-W carpet, heater $1695

61 ARISTOCRAT 14', sleeps 4, toilet, heater, fridge $1795

2 ESTA VILLAS, each sleeps 4, one has toilet, each $1150

10' KNIGHT, sleeps 2, heater $589

HAVE YOU SEEN THE BOLER, THE ALL FIBREGLASS TRAILER ANY CAR CAN PULL?

PURVIS-FLACK TRAILER SALES LTD.

1915 Quadra . . . across from the curling rink. Phone 382-3522. Vancouver Island Scamper, Shasta and Sportscraft dealers.

HARDTOP STARMASTER 6 trailer sleeps 6, fully equipped with extras. $1500. Phone 477-3678 after 6 p.m. Anytime weekends.

1966 15 FT. GLENDETTE, SLEEPS 6, excellent condition, with dishes and cutlery. 1721 Feltham.

15' CAMPING TRAILER, SLEEPS 5, good condition, hitch and mirrors included, $1,200. 383-1801.

SACRIFICE. 8 FT. CAMPER complete with jacks. May be seen at 990 Jasmine Avenue, $585.

20 FT. TRAVELAIRE SELF-CONtained, level all hitch, jacks, mirrors, as new. Phone 658-5639.

WIND-UP HARDTOP TRAILER sets up in 1 minute, sleeps 6. 3167 Carroll Street. 386-7841.

169 MOBILE HOMES AND PARKS

BOB'S TRAILERS

ARISTOCRAT campers and trailers. See the 1970 line. STYLED RIGHT, PRICED RIGHT.

Check our used travel units. All clean and priced to clear.

12' wide KNIGHT, TEDS HOME, FOUR SEASON AND LAMPLIGHTER. In stock.

12'x48' to 12'x64', 1, 2 and 3 bedrooms. Double wides, 24'x44', 24'x60'.

Spaces available for all our mobile homes.

AS NEW 1965 model SILVER STREAK. Many extras at $4595.

Parts, EAZLIFT hitches, fridges.

386-3623 478-4979

Open 9 a.m. — 7:30 p.m.

Sunday 1-5 only
APRIL, MAY, JUNE

A nice clean 10'x52' 2-BDR F.K. mobile home. Available April 1.
Fully furnished and ready to move in. Set up and located on nice site in a Victoria Park. $6500 or terms available.

GORDON'S MOBILE SALES
Quality Homes — Realistic Prices
Island Highway
3 mi. S. Ladysmith
(Westdowne Rd.)
245-3946

GLENKEY MOBILE HOMES LTD.

Park Space Available With Every Home!

Hillside and Douglas
385-2491 or 383-5505

TOTEM TRAILER SALES

35'x8' NASHUA
IDEAL FOR SUMMER HOME
$2900

SPACES AVAILABLE with all MOBILE HOMES.
478-1041 or 384-8791 (Eves.)

LOOKING FOR A PERMANENT mobile home site? Ideal family or retirement location. This new waterfront park has all facilities, electrical sewer connection, telephone, excellent salmon fishing, boat moorage. Only 25 minutes from downtown Victoria at Pedder Bay in Metchosin. 478-2268.

DO YOU WISH TO MOVE YOUR MOBILE HOME TO AN ADULT PARK?
We have spaces ready now. Only 8 miles from Victoria. For further information, day, 10-5 p.m. 478-1041, evening 6-10 p.m. 384-8791.

WIND-UP TENT TRAILER FOR rent. Phone after 4:30, 385-6520.

4 EX-HYDRO BUSES, GOOD CONdition, make good mobile or stationary home, greenhouse, etc. Delivered anywhere within reason. 384-5157.

WANTED TO RENT MOTOR HOME for 3 weeks beginning August 15th. 382-4874.

50X10, SET UP IN WATERFRONT park. Sacrifice $4,900. Financing available. 478-5607.

169 MOBILE HOMES AND PARKS

NEW TRAILER SPACES
Waterfront and playground, 20 miles from Victoria, $40 a month, water and cablevision included. Smithy's Sunshine Court. 642-3287.

MOBILE HOME SPACES, $45 monthly including swimming in heated pool, 4 miles south of Duncan, No. 1 Highway. Phone Tall Timber Park, 748-9213.

181 TOURIST ACCOMMODATION

BED AND BREAKFAST
Minimum single, $4. Weekly prices. Roccabella, 777 Blanshard. 385-9030.

185 CONVALESCENT AND REST HOMES

REST HOME
With many differences for comfort and contentment. Modern Rest Home has been created on the lower level of Glengarry Private Hospital . . . a remarkably good location for anyone wanting modern Rest Home facilities. 11 Beds, semi-private and private, with intercom, wired for cable TV and telephone, with dining room or tray service. Details at 382-7322 or 382-2012. Glengarry Private Hospital, 1780 Fairfield Rd.

HOW WOULD YOU LIKE TO FIND a pleasant home for Mom or Dad that offers a lot for a reasonable price? Good food, clean bright rooms, TV, dining room, library, ramp entrance, sunporch, 24-hour care. 383-7422.

VACANCY IN SMALL REST home where guests are a family. Well planned meals and kindly care. 386-6613.

LOVING CARE FOR MOTHER OR Father in a small private rest home in Fairfield, close to parks. Call Mrs. Mack. 383-9315.

VACANCY IN REST HOME, ocean front near Beacon Hill Park. 385-0679.

ROOM AND BOARD WITH NURSing care for elderly person. Treated as member of family. 382-2239.

THE ENGLISH MANOR REST Home by the sea. Accommodations for ladies. 382-7406.

UNDER NEW MANAGEMENT. Vacancy Twin Oaks Guest Home, in Oak Bay. 385-4526.

VACANCY, CASCADE REST Home, 1162 McClure. 382-5621.

PRIVATE ROOM AVAILABLE for lady in resthome. 382-0623.

190 ROOM AND BOARD

COMFORTABLE RESIDENCE FOR retired gentlefolk in Glenshiel Hotel. Elevator. Full hotel service, 3 meals and afternoon tea. Close to downtown and Beacon Hill Park. Please phone 383-4164.

BOARD AND ROOM IN WARM comfortable home. TV lounge, lunches packed. Off street parking. 384-7201.

GOOD ROOM AND BOARD FOR men. Single or sharing. TV. Laundry. Excellent food. Good bus service. 382-8048.

LADY ALONE OFFERS ROOM, board, private TV and cable. Very nice master bedroom, every home comfort, working man. 385-5489.

ROOM AND BOARD. GIRL OR lady preferred. $80 a month. Langford district. 478-5287.

ROOM AND BOARD, HILLSIDE District. Working man. Home privileges. 383-3993.

ROOM AND BOARD IN FAMILY home for working man. Home privileges. T.V. 478-1890.

EXCEPTIONAL BOARD AND room near UVic, $100. Private or $95 sharing in suite. 477-2351.

SUNNY ROOM, FOR CLEAN, active, elderly gentleman, ground floor. 658-8353.

ROOM AND BOARD FOR elderly people, city centre. Phone 385-2753.

GOOD ENGLISH COOKING, TV lounge, use of library. 386-8520.

1968 RANCHERO V-8 AUTOMATIC, $2,800 or nearest offer. 652-2235.

191 ROOM AND BOARD WANTED

LIVING ACCOMMODATIONS WANTED FOR STUDENTS ATTENDING B.C. VOCATIONAL SCHOOL — VICTORIA
4461 Interurban Road
Accommodations required reasonably close to Vocational School facilities, Colquitz Area and City Centre, for periods of four to 12 months.
Please write to the Principal, 1250 Quadra Street, Victoria, B.C. stating name, address, telephone number, rates and other pertinent information.

GIRL STUDENT REQUIRES ROOM and board, July 10th or early August. Walking distance to Sprott Shaw. Box 107, Honeymoon Bay, B.C.

WANTED: BOARD AND ROOM for two students starting April 5 for 4 months. Phone collect 434-8337.

193 ROOMS TO RENT

FURNISHED ROOM, NEWLY decorated, close to bus and shops, kitchen privileges, near Parliament Buildings, phone outlet, suit young single person. $55. 428 Heather.

FAIRFIELD AREA. LARGE UPstairs room. $55 per month. Community kitchen, phone after 6 p.m., 385-3705.

WEEKLY OR MONTHLY RATES with hotel service. Rates with meals if desired. Colonial Inn, 270 Government Street.

HARRIS GREEN APT. HOTEL
Clean sleeping room, $50 a month. Community kitchen, laundry. Close to City Hall. 921 Pandora. 385-9090.

ROOMS FOR RENT, MEN ONLY, community kitchen, carport, TV. 1353 Pandora, 383-9859.

ROOM FOR RENT, KITCHEN privileges, working girl preferred. Phone 383-6797.

WOMAN TO SHARE 3 BEDROOM home, near Town and Country, $50. 386-8192.

1 ROOM FOR RENT, 2 NICE MEN or couple, twin beds, $60. 385-4382.

CLEAN ROOM, KITCHEN facilities, man, TV. Jubilee. 592-6615.

SINGLE SLEEPING ROOM. 1336 Johnson Street. 384-4077.

197 HOUSEKEEPING ROOMS TO RENT

HOUSEKEEPING ROOMS FOR RENT

Beacon Hill Park, close to everything. Housekeeping rooms with common kitchen and two bathrooms. 2 blocks from Parliament Buildings. ½ block from Beacon Hill Park, close to transportation. Fully furnished except linen. Cleaning service provided. Rentals from $18 to $68 per month.
CONTACT
TOWN AND COUNTRY REALTY LTD.,
Rental Dept.
G. EYTON OR P. DUECK.

SCOTT APARTMENTS
Extra large LHK rooms for middle-aged or elderly tenants. Hot and cold water, gas ranges, cablevision all rooms. 2659 Douglas. 382-1221.

JUBILEE AREA, CLEAN, COMfortable room. Community kitchen, everything supplied. Ladies only, $45. 386-6191.

FURNISHED LIGHT HOUSEkeeping room, automatic heat, hot water. Utilities $45. 507 Simcoe Street. 383-5823.

BEACON HILL-COOK. DELIGHTful, main floor furnished room. Private sink, stove, fridge. Lady, $55. 386-1629 after 6.

LINDEN, NEAR MCCLURE, FURnished bed-sitting room, plus kitchenette. Mature working lady. $45. 477-5923.

FURNISHED HOUSEKEEPING room. $35. per month. Available now. J. A. Henderson Realty Ltd. 385-9741.

NICELY FURNISHED, PRIVATE home, near bus, fireplace, laundry, large kitchen, own dishes given. $65. 3065 Washington. 386-3995.

FURNISHED BED SITTING ROOM and kitchenette, wall-wall carpet, for middle-aged lady. 383-3843 or 652-2373.

CLEAN, WARM ROOM NEAR park and Buildings, older person preferred. 383-3008.

FAIRFIELD, LARGE, CLEAN, room kitchen, single employed person. 383-2085.

HOUSEKEEPING ROOM FOR lady. Rockland Avenue. Apply 906 Linden, Suite 1.

197 HOUSEKEEPING ROOMS TO RENT

RITZ HOTEL
Across from Safeway and Eaton's Housekeeping rms.—small suites. By day, week or month. TV lounge, and elevator service. Reasonable rates.
710 FORT 383-1021

COMPLETELY FURNISHED UPstairs sitting room, bedroom, bathroom. In lady's home. Oak Bay. Very near sea. Kitchen downstairs, everything supplied. 382-1102.

LINDEN, NEAR MCCLURE, FURnished bed-sitting room, plus kitchenette. Mature working lady. $45, 477-5923.

CLEAN, FURNISHED, 2 ROOMS, gas stove, fridge, etc. 337 Michigan. 386-1084 after 5 p.m.

CLEAN, BRIGHT, CLOSE TO town, mature ladies only, available April 15. 1135 McClure.

HOUSEKEEPING ROOM, $50. Pensioner preferred. 502 Dallas. 385-7201.

LARGE, BRIGHT SLEEPING room. Kitchen facilities, Fairfield. 382-4564 after 6 p.m.

CLEAN, BRIGHT, CLOSE TO town, mature ladies only, available April 15, 1135 McClure.

1150 MCCLURE. ROOM FOR mature woman. Main floor. $45. 386-2720.

GENTLEMAN. 941 KINGS. APRIL 1st. Close in. $55. 479-5641 or 477-6782.

1 LARGE, LIGHT HOUSEKEEPing room. 127 Menzies Street.

2 ROOMS, COLOR CABLE TV, weekly $20 and up. 386-9309.

FURNISHED HOUSEKEEPING room, in basement. 382-6883.

200 APARTMENTS TO RENT, UNFURNISHED

NOW RENTING
OPEN FOR VIEWING
9 A.M. TO 9 P.M.
HARBOUR VIEW MANOR
925 ESQUIMALT RD.
Overlooking Victoria Harbour and Olympic Range

These luxury carpeted suites have nice dining areas, Teak kitchen cabinets with colored appliances, Elevator, controlled entrance, balconies, close to all conveniences. Congenial resident manager.

One-Bedroom suites from $135
Two-Bedroom suites from $165

Workshop — Guest Room — Larger than average size suites — We guarantee no rent increase for one year.
Free transportation provided to view suites.

BROWN BROS. AGENCIES
1125 BLANSHARD ST.
385-8771

1678 FORT STREET
ROYAL SOVEREIGN APTS.
FEATURING:
Exceptionally large, well appointed suites.
Balconies, cablevision, free washing facilities.
Drapes, intercom and controlled entrances.
Sauna bath and lounge facilities available.
1 bedroom from $130 p.m.
For appointment to view contact resident Manager at 384-7888 or Rental Agents.

1660 FORT STREET
KING ARTHUR APTS.
1 bedroom, wall to wall carpet, individual heat control, cablevision, drapes, balcony, free washing facilities. Rent $125 and up. Also 2 bedroom suite at $160. To view contact Resident Caretaker, 384-7826.

1610 BELCHER AVE.
MARALENA COURT
Spacious 1-bedroom suite, balcony, washing facilities and drapes. Rent $120 per month. To view contact office, or 382-1218.

1791 ROCKLAND AVENUE
ROCKLAND HEIGHTS APTS — 2-bedroom, nearly new, drapes, cablevision, balcony, free washing facilities. Rent $140 and up. To view contact Resident Caretaker, 388-6349, Suite 111, or Agents.

2150 CADBORO BAY ROAD
DAYMER APTS.
Modern 1-bedroom suite, well heated, cablevision. Rent $110 per month. Also 2-bedroom suite at $130 per month. To view contact Suite No. 36.
A. BERNARD & CO. LTD.
655 Fort Street 384-9335

OPEN FOR VIEWING
9 A.M. TO 9 P.M.
VILLAGE MANOR
2056 OAK BAY AVE.

Luxury wall-to-wall carpets, fibreglass drapes, elevator, controlled entrance, laundry facilities, storage lockers on every floor, congenial resident manager, free hydro, free parking. Excellent central Oak Bay location.

Bachelor suites from $115
One-bedroom suites from $140
Two-bedroom suite at $160

Leases are available to guarantee no rent increase. If you require free transportation, please call

BROWN BROS. AGENCIES
1125 BLANSHARD ST.
385-8771

DUNSMUIR HOUSE
831 DUNSMUIR ROAD
Available Immediately

Large suites — quiet seclusion in beautiful grounds with views of ocean, mountains and harbor.

One 2-bedroom, carpeted $150

Available May 1
One 1-bedroom, carpeted $140

Adults Only — No Pets

Resident Manager — 388-4943
Downtown office — 388-6100
Diamond Developments Ltd.

SKYLINE GORGE APARTMENTS
2925 QU'APPELLE

Wall-to-wall carpets
Colored appliances
Balconies
Extra spacious closets
Elevator
Controlled entrance
Resident Manager

One-bedroom suites from $135
Two-bedroom suites from $165

Lovely views overlooking the GORGE WATERWAYS

BROWN BROS. AGENCIES
1125 BLANSHARD ST.
385-8771

(Free transportation provided if required.) (We guarantee no rent increase during first year.)

UPPER DUPLEX ON ST. CHARles Street. This attractive suite represents the upper storey of an excellent conversion, standing in beautiful gardens. Although only one block from Fort Street, this is in a quiet and choice residential area. Ideal for retired couple who want something a little better than the average suite in the average stucco box. $170 per month including garage. ERIC CHARMAN, 385-9765, Fairfield Realty Ltd., 608 Broughton Street. (Opposite Eaton's Parkade.)

ASHFORD COURT
1760 FORT STREET
Available now. $150. Clean spacious, 2 bedroom suite in quiet modern block. Includes fridge, stove, drapes, laundry facilities, elevator, cablevision, free parking, near Jubilee Hospital. Stores and bus. No increase for 12 months minimum. Call manager, 382-6508.

LARGE 1-BEDROOM VIEW SUITE, central location. Cablevision, drapes, extra large balcony, free laundry. $132. 384-2429.

200 APARTMENTS TO RENT, UNFURNISHED

"ORCHARD HOUSE"

Victoria's Tallest Apt. Bldg.

22 storeys

RESERVE NOW!!

Live High in the sky or down to Earth
"Prestige living at its finest"

Open for Inquiries
On location 12 to 2 p.m.

647 Michigan Street
Phone 382-4650
If no answer
Call 383-9126.

PACIFIC SHORES
2181 HAULTAIN
ADULTS ONLY

2 BR. spacious suite available May 1st, $135.00.
Resident Mgr., 592-6350 or Montreal Trust
1057 Fort St. 386-2111
3246 Shelley Street

BEAUTIFUL university Garden Homes 2½ acres of lawn (children welcome). 3 Bdrm. Townhouse available May 1st at $185. 386-6235.
MONTREAL TRUST CO.
1057 FORT STREET 386-2111

GLENWOOD APTS.
206 OSWEGO

ADULTS ONLY
CONTROLLED ENTRANCE.
ELEVATOR.
1 OR 2-BDRM. AVAILABLE NOW. FROM $120 UP.
APPLY CARETAKER, 385-4320.
OR
MONTREAL TRUST, 386-2111
1057 FORT ST.

NELSON LODGE
1337 SAUNDER ST.
(Turn right off Esquimalt Rd. on Nelson and see this luxury apartment)

Overlooks Lang Cove
Wall-to-wall carpets
Sauna Bath
Electric kitchens
Elevator
Controlled entrance
Resident Manager

One-bedroom suites from $125
Two-bedroom suites from $163

Free transportation available. We guarantee no rent increase in 1970.

BROWN BROS. AGENCIES
1125 BLANSHARD ST.
385-8771

OAK BAY
BARRINGTON MANOR
2174 CADBORO BAY RD.

1-bedrm suites from $127
2-bedrm suites from $153

Just 3 blocks from Jubilee Hospital and Foul Bay Shopping Centre. Bus stop at door.

All of the usual features of a new luxury apartment,

Call Res. Manager 592-7505.

ENJOY

2-bedroom luxury suite available for immediate possession

Quietly comfortable, convenient and dignified atmosphere with fabulous city view. Walking distance to town.

Call Res. Manager, 383-7977

C and D Apts.

P. R. BROWN RENTALS

Now Renting:
MOUNTAIN VIEW APARTMENTS
614 Esquimalt Road
One-Bedroom Suites from $120.
EXCELLENT VALUE includes: Cablevision, wall-to-wall carpets and drapes. Children Welcome.

Rental Agent:
P. R. BROWN & SONS LTD.
762 Fort St. 385-3435

CASA DEL MAR
1625 Richmond

A one-bedroom suite at $128 and a two-bedroom suite at $160 available in this modern block with all conveniences inc. cablevision, locked entrance, free laundry etc.

Call Res. Manager, 385-4250

C & D. Apts.

P. R. BROWN RENTALS

CHARTWELL HOUSE — 1343 Harrison St. Modern block, all conveniences, including controlled entrance, and elevator. Located on a quiet street, close to bus-line. One-bedroom suites, from $129. Two-bedroom suites from $155. Phone 382-0863 or contact:

P. R. BROWN & SONS LTD.
762 Fort St. 385-3435

FERNWOOD AND BAY

Spacious, 2-bedroom suite, good size living room, kitchen with dining area, bathroom, utility room. Rent of $175. per month includes heat, light, water and cablevision. Available now.

A. BERNARD & CO. LTD.
655 Fort Street 384-9335

DE LUXE 2 LARGE BEDROOM suite: built-in 30" range, fridge, lots of hardwood cabinets, living room has 1 wall panelled and drapes. Bathroom has luminated ceiling and custom vanity. Free laundry facilities. Parking and cablevision at $148. Available May 1. 3212 Orillia. Phone 385-4281 after 10 a.m.

BEACON HILL PARK

$93.00 — 1020 Park Blvd. — Modern studio suite close to sea and shopping, walking distance from town. Also a one bedroom suite in same building. Available now.
Pemberton, Holmes Ltd.
384-8126

1 BEDROOM APT., HARDWOOD floors. Stove, fridge, drapes, cablevision, heat and water included. $120 per month. District: Regina Avenue, close to shopping centre and bus service. For more info. please call 388-5471. Concord Realty Ltd.

OPEN TO VIEW
Beside Beacon Hill Park.
Twoblocks from ocean.
Brand new.
Moderate rents.
660 Niagara St.,
Builders & Developers.

OAK BAY TOWERS. 1400 Newport spacious modern 1 bedroom suite, elevator, cablevision, etc., bus at door. Immediate. $130. 383-0908 or Mears, Whyte and Gower Ltd. 385-7707.

GORGE TERRACE APTS.
250 GORGE RD. WEST
Available immediately 1-bedroom and studio apartments. Ideal location. All modern facilities. For details call 384-2632.

OPEN TO VIEW
Brand new — 660 Niagara Street
Studio ope and two bedroom
Moderate rents — Choice location
C & D Apts.

2-BEDROOM, MODERN BLOCK, wal-to-wall carpets, all conveniences, immediately or reserve for April or May 1st, $155. 386-0113, 1445 Fort.

MODERN 2-BEDROOM SUITE, large rooms, balcony, free laundry, parking. $145. 430 Michigan.

1-BEDROOM BASEMENT SUITE. Esquimalt, $95., includes utilities. Available May 1. 385-5552.

BACHELOR SUITE, FURNISHED or unfurnished, apply 906 Linden, Suite 1.

200 APARTMENTS TO RENT, UNFURNISHED

TREAT YOURSELF TO THE VERY BEST IN APARTMENT LIVING AT
FERNWOOD MANOR
1575 BEGBIE
TENANT FACILITIES UNPARALLELED IN VICTORIA

Huge indoor swimming pool, sauna bath, and hydro therapy pool. Sea and city views.
Locked entrances, drapes and cablevision.
Extra soundproofing.
Car wash facilities.
Hobby room.
Extra large lockers and a caretaker who cares.

One 2-bedroom and one de luxe 2-bedroom bath and a half available for immediate possession.

One 2-bedroom plus den and several one and 2-bedroom suites available April 1st.

Resident Managers
Mr. and Mrs. H. Orris
386-9453

C and D Apts.

KLEE WYCK
1340 HARRISON

New Managers Mr. and Mrs. Glennie will make you feel at home.

OPEN FOR VIEWING
EVERY AFTERNOON

On a quiet street near Fort and Yates Junction
All the features you expect in a new, quality building plus many unusual extras.
A few one-bedroom suites left from $129 with one-year guarantee of no increase.

Adults only — no pets
Resident Manager, 388-5611
Downtown Office, 388-6100
Diamond Developments Ltd.

NOW RENTING
VILLA ROYALE
964 Heywood Ave.

The Villa Royale welcomes you to gracious living. This new attractive apartment is now nearing completion and is located in a quiet, beautiful residential area with Beacon Hill Park as its doorstep. FEATURING all necessary and usual apartment amenities plus:
—GUEST SUITE
—HYDRO-THERMAL POOL
—SAUNA ROOMS
—HOBBY AREA
—OBSERVATION LOUNGE

RENTAL RATES
1 BR. Suites from $128
2 BR., 1 Bath from $165
2 BR., 1½ Baths from $187
2 BR., 2 Baths from $192
For appointment to view these premium suites please phone the Resident Manager — Mr. K. Code, 384-6741 or:

RENTAL AGENT
P. R. BROWN & SONS LTD.
762 Fort St. 385-3435

WATSON MANOR
1000 McCLURE

At the corner of Vancouver and McClure—an ideal location on a quiet street near the Cathedral and the park within easy walking distance of downtown.

One-bedroom suites from $135 including parking, cablevision, and plenty of heat, with one-year guarantee of no increase.

Mature adults only—No pets.

Resident Manager 386-6457
Downtown Office 388-6100
Diamond Developments Ltd.

THE RICHELIEU
and
FONTAINEBLEU
3159 Shelbourne St.

Spacious 1 and 2 bedroom suites available in these de luxe new apartments opposite major shopping centre. Located on bus line.

1-bedroom suites from $133
2-bedroom suites from $162

To view these attractive suites please call the resident manager at 592-9290 or by calling the rental agents.

P. R. BROWN & SONS LTD.
762 Fort Street, 385-3435

REGENT TOWERS
415 Michigan

AVAILABLE NOW

One bedrooms only
$130.50 to $140

VICTORIA'S FINEST
Hi-Rise Complex

North West Trust
386-3534

NOW RENTING
BARCELONA MANOR
1020 PENDERGAST

Beautiful Spanish design! ½ block to Beacon Hill Park. 10-minute walk to town.
Spacious suites featuring all the newest amenities.

1 Bedrooms $130 to $145

These suites are renting quickly. See them now.

For appointment to view please call, Res. Manager 384-9496 or 388-7331 (office)

G & O Holdings

"NEAR HMCS NADEN"
"BRAND NEW"

1 BR suites, renting from $115. Hurry and reserve your apt. now. Western Homes Ltd. 382-2157, eves. 479-6371.

ARLINGTON COURT
430 MICHIGAN

2-bedroom suite $145. Two 1-bedroom suites, $115 and $125. Bachelor May 1st $105. Free laundry. Fully modern

OAKLANDS MANOR
HillsideCedar Hill Road
New block near Simpsons-Sears
Elevator, Balconies. Cable TV
1 Bedroom from $125
Res. manager, 383-4808 or 386-0266

TWIN HOLLY APARTMENTS, 476 Lampson Street. 2 bedrooms, 900 square feet. Heat, hot water, cablevision, included in rent $155. Available immediately. 385-2269.

CRANMORE COURT
2100 CADBORO BAY RD.

2-bedroom suite. Available May 1st. $135. 592-6329.

3 LARGE AIRY ROOMS, SHARE bath, light, heat, water, stove, fridge supplied. $95. Older couple preferred. 388-4182.

BELMONT TERRACE APT.
FORT and Belmont
Bachelor suite, $110. 392-2218

ONE BEDROOM SUITE, ESQUImalt, fridge, and stove, no pets. 656-1779.

$110, 1-BEDROOM SUITE, HEAT, cablevision included. Close to Naden, 386-8126.

$130, 2-BEDROOM SUITE, CLOSE to Naden and Dockyard. Kathlynn Apts., 639 Constance. 386-8126.

200 APARTMENTS TO RENT, UNFURNISHED

THE
PRINCESS PATRICIA

701 and 703 Esquimalt Rd.
View the Blue Pacific and Inner Harbour from our Spacious Suites

— GE Appliances
— Cablevision
— Lounge
— Sauna
— Controlled Entrance
— Intercom
— Sound proofing
— Resident manager
— Child 2 and under welcome.

AVAILABLE NOW
IMMEDIATE OCCUPANCY

1 Bedroom suites from $128

Inquiries — 9 a.m. - 8 p.m.
Phone 382-2223

LORD AND LADY SIMCOE
THE SIMCOES
"Victoria's Prestige Address"
1 OR 2-BEDROOM SUITES
One 3-bedroom suite $225
Available Now
Furnished or Unfurnished
VICTORIA'S LARGEST HEATED SWIMMING POOL AND SAUNA

—Washers and Dryers.
—Drapes.
—Sound proofing.
—Wall-to-wall carpet.
—Free outdoor parking.
—Recreation room, billiard table, etc.
—Lounge.
—Residence Managers.
—Cablevision.
—Controlled entrances.

440-450 Simcoe Street
385-3111

NOW OPEN
THE HENRY HUDSON
576 SIMCOE STREET
38 DE LUXE SUITES
Featuring:

Wall-to-wall carpets.
Drapes.
Laundry.
Excellent soundproofing.
Deep balconies.
Cablevision.
Individually controlled thermostats.
Fast, quiet elevator.
Near Beacon Hill Park and Beach.
Quiet tree-lined street.
Near shops and bus service.
Choice of good views.
Controlled entrance.
Covered and open parking.
One- and two-bedroom suites and studios from $130, $158, $110.
Large locker space.
Suitable pets accepted.

Resident Manager,
386-6446 or 479-7151

NOW RENTING
CAMILIN MANOR
1210 BALMORAL

Excellent central location. Wall-to-wall carpets. Colored appliances. Elevator. Controlled entrance. Congenial resident manager.

One-bedroom suites from $125
Two-bedroom suite at $165

Free transportation available. We guarantee no rent increase for one year.

BROWN BROS. AGENCIES
1125 BLANSHARD ST.
385-8771

MICHIGAN COURT
323 MICHIGAN STREET

WALL-TO-WALL CARPETING
INDIVIDUAL CONTROLLED THERMOSTATS
FREE CABLEVISION
COLORED APPLIANCES
ELEVATOR
FREE LAUNDRY FACILITIES
LARGE BALCONIES
WALL-TO-WALL DRAPES
CONTROLLED ENTRANCE
EXTRA SOUND PROOFING
2 BLOCKS FROM PARL. BLDGS.
LARGE GARDEN AREA
ONE-BEDRM SUITES FROM $122 to $132; ONE 2-BDRM. $155.

RESIDENT MANAGER, 385-6805

MAGDALAIN APTS.
1172 YATES ST.

Excellent central location near all conveniences. Wall-to-wall carpets. Electric kitchen. Large balconies. Elevator and controlled entrance. Laundry facilities. Congenial resident manager.

One-Bedroom Suites from $135

Free transportation available to view these spacious suites.

BROWN BROS. AGENCIES
1125 BLANSHARD ST.
385-8771

EL FLAMINGO — 532 DALLAS RD. 1 Bedroom suite available immediately, $118 per mos. Call Mr. Peterson 386-9006.

GAINSBOROUGH APTS.—1150 ROCKLAND AVE.
1 Bedroom, large, suite available immediately, $120 per mos. Call Mr. Attewell 383-1634.

OAKVIEW APTS. — 1875 CHRISTIE WAY
1 Bedroom, May 1st, call Mr. Mills 592-3133, $90 per mos

GORDON APTS.—906 GORDON STREET
Bachelor suite, downtown, $75 per mos.

KER & STEPHENSON LTD. 385-3411

OAK HEIGHTS APTS.
1585 OAK BAY AVE.

Attractive 1 Br. suite avail., complete with carpets, drapes, cablevision, etc. $118. Babies welcome. To view, please call Mr. Stricker at Quadra Realty Ltd. Tel. 385-1431 or res. 382-4154.

UNI

200 APARTMENTS TO RENT, UNFURNISHED

HARRISON HOUSE
1417 Harrison St.

CENTRAL

Yates and Fort area. Treed street

Bus lines at each end of one-block-long street.

We have all the usual amenities of better-class apts.

PLUS

A RESIDENT MANAGER who makes you feel really AT HOME!

For FREE transportation to view these suites call: 385-5911 Mr. Carpenter Resident Manager

RECENTLY OPENED
BURDETT MANOR
1065 Burdett Ave.

The Burdett Manor located on a quiet residential and picturesque street in the heart of the city now renting and offering:

"ALL INCLUSIVE QUALITY SUITES"

Featuring all necessary and usual apartment amenities plus:

—FREE HYDRO
—FREE LAUNDRY FACILITIES
—FREE ELECTRIC HEAT
—FREE UNCOVERED PARKING

RENTAL RATES

Bachelor suites from	$118
One-bedroom suites from	$139
Two-bedroom suites from	$167

For appointment to view these quality suites, please contact the resident managers in attendance or call the rental agents:

P. R. Brown & Sons Ltd.
762 Fort St. 385-3435

BEST LOCATION IN TOWN
THE CASA-MONTEGO
In Spanish Decor
1035 PENDERGAST

Half Block to Beacon Hill Park, bus service and shops, 10 minute walk to town. Warm quiet comfortable suites. W-to-W carpet, roof lounge, free laundry and cablevision.
2 bedroom on 4th floor $170
1 bedroom suites from $130-$140
Phone Res. manager 384-1044

VANCOUVER VILLA
710 VANCOUVER ST.
Modern spacious suites, walking distance to town. Roof lounge, free laundry and cablevision.
2 bedrm. w-to-w carpet $160
1-bedroom corner Ste., $138
Call Res. manager, 386-7826.

"SIERRA VILLA"
7 NIAGARA ST.
New luxurious block, one block from waterfront, walking distance to town, near park, w-to-w carpet, drapes, free cablevision.
1-bedroom suites from $130

Resident Manager, 385-8850
388-7331 G. & O. Holdings 382-3308

HAMPSHIRE HOUSE
1159 Beach Dr.

Luxurious seafront apartment offering seclusion, serenity and magnificent views overlooking the Gulf Islands. Close to Oak Bay Golf Club and Marina.

Spacious one and two-bedroom suites available with choice of 1½ or 2 bathrooms. Some with fireplaces. Suites are also equipped with automatic dishwasher and garburator. Sauna facilities are also featured.

Rentals from $225 per month.

For appointment to view these lovely accommodation, please call the resident managers, Mr. and Mrs. J. Collins at 386-6222 or contact rental agents:

P. R. BROWN & SONS LTD.
762 Fort St. 385-3435

DINGLEY DELL APTS.—off Selkirk on Gorge waterfront. 2 BR suite available April 1st, $140 per month. Resident manager—384-3989.

ASHTON OAKS APTS. — 1145 Bay St. — 1 BR suites avail. Apr. 1st and 15th. $134-$137 per mth. 1 Child accepted. FREE HYDRO and parking. Resident Manager — 384-7761.

CRANLEIGH HOUSE — 2184 Cadboro Bay Rd. — 2 BR suite avail. Apr. 1st. $161 per month. 1-BR ground floor avail. April 1st, $130 per mth. Resident manager, 592-9711.

BOORMAN INVESTMENT CO. LTD.
1111 Government Street
386-9212

CHATEAU ROCKLAND APARTMENTS
1025 LINDEN AVENUE

1-bedroom suites from $124 to $132.
2-bedroom suites from $149 to $162.
Wall-to-wall carpets, drapes, cablevision, elevator, laundry facilities. Close to town and bus. Adults only. No pets. Res. manager, 384-7849.

P. R. BROWN RENTALS

CAROLWOOD APTS., 1381 Pandora Ave. Phone 385-5060. Modern Block. One bedroom suites from $120. Immediate possession.

P. R. BROWN & SONS LTD.
762 Fort Street 385-3435

QUADRA VILLA
QUADRA AT TOPAZ
Children Welcomed

1 available immediately. May 1 — sundeck, patio, drapes, cablevision, laundry, parking.
3 bedroom $159
2 bedroom $149
Resident Manager, Ste. 2854, 382-0732

GOODACRE TOWERS
350 and 360 Douglas St.

Directly opposite Goodacre Lake in beautiful Beacon Hill Park.
Customary highrise amenities.
For further rental information phone 385-8111, 9 to 5.

THE KINGSTON 325 KINGSTON
Near the Bldgs. Large 1 bedroom suite, with balcony — quiet modern block. Adults, $115. Apply Ste. 16, 386-3903 or S. W. Anderson Ltd. 384-9328.

LARGE LIVING ROOM, DINETTE, kitchen, bathroom in modern block near St. Joseph's Hospital. Cablevision, laundry room, carport. 1 bedroom, $115; 2 bedrooms, $135. Adults only. 386-2385.

THE BELGROVE
Spacious, 1-bedroom de luxe, $130; elevator, bus, adults, free laundry. 1505 Belcher, corner Oak Bay Avenue, 382-7405, Mrs. Wyle.

LOVELY FRONT 1-BEDROOM suite, nice kitchen, dinette. Quiet modern block. Walking distance, cablevision, $105. May 1. Adults. 592-1551, 383-0571.

CEDAR GROVE APTS.
2546 QUADRA ST.
One bedroom suite. May 1st. Also bachelor suite. Mature adults, no pets. 386-3815, after 6.

"ROCKCLIFF MANOR"
"1317 HILLSIDE AVE"
Deluxe 1 BR ste., $130. Western Homes Ltd. 382-2157 or Manager 384-3291.

3 ROOM SUITE UPSTAIRS. QUIET lady preferred. 2013 Oak Bay Ave. Available April 15, $75.

LARGE 1-BEDROOM, HEAT, cable, fireplace, $115. 1137 Rockland. 384-0125 evenings.

1-BEDROOM SUITE ON QUIET street, close in, cablevision. Adults. $105. 386-2027.

BEL-AIR APARTMENTS, 1-BEDroom suite, adults, $110. 592-7187.

2 BEDROOM SUITE, $100. ADULTS only, near arena. May 1st. 382-3720.

2 ROOMS AND BATH. IMMEDIate possession. Reasonable. 382-3006.

200 APARTMENTS TO RENT, UNFURNISHED

P. R. BROWN RENTALS

CAROLWOOD APTS — 1381 Pandora Ave. Attractive new block. All wall-to-wall carpets. On bus line, one bedroom suite from $120. 385-5060. Available now.

CHARTWELL HOUSE — 1343 Harrison St. New block on quiet street. Wall-to-wall carpets, elevator, cablevision, free laundry facilities. One-bedroom suites from $129. Two-bedroom suite, $155. 382-0863.

THE FONTAINEBLEU — 3159 Shelbourne St. New block on transportation, opposite shopping centre. Wall-to-wall carpets, elevator, cablevision, free parking. One-bedroom suites from $130. Two-bedroom suites from $165. 592-9290.

THE RICHELIEU — 3187 Shelbourne St. New block on transportation, opposite shopping centre, wall-to-wall carpets, elevator, cablevision, free parking. One-bedroom suites from $130. Two bedroom suites from $162. 592-9290.

VILLA ROYALE — 964 Heywood Ave. Luxury apartments — overlooking Beacon Hill Park. Cablevision. Choice of hardwood or wall-to-wall carpet. Sauna baths, thermal pool, hobby area. One-bedroom suites from $128; two bedroom suites from $165; two bedrooms, two baths plus den from $207. 384-6741.

HAMPSHIRE HOUSE — 1159 Beach Drive. Luxurious, seafront, one and two-bedroom suites available. Some with fireplace, choice of 1½ or 2 baths; dishwasher, garburator, sauna facilities. Rent from $225 per month. 386-6222.

CENTRAL MANOR — 1230 Fort Street. One-bedroom suite $128. Central location on bus line. Immediate possession. 382-7505.

SUNRIDGE APTS. — 1244 Balmoral Ave. Phone 383-5555. Attractive one-bedroom suite in modern block. Wall-to-wall carpets. Cablevision. $115. Available now.

MOUNTAIN VIEW APTS. — 614 Esquimalt Rd. Recently completed modern block, wall-to-wall carpets, cablevision, close to city centre and on bus line. Children welcome. One-bedroom suites, $120.

RICHARDSON VILLA — 1041 Richardson St. Recently opened modern block. All facilities. One-bedroom corner suite $132. Phone 384-1776.

GRANT HEIGHTS APTS. — 1265 Grant St. Modern one-bedroom suite with wall-to-wall carpet, $115. Phone 385-0348 evenings.

BURDETTE MANOR — 1065 Burdette Avenue. (Just off Cook St.) New block opened March 1, '70. Wall-to-wall carpets, elevator, cablevision, controlled entrance, free laundry facilities, close to transportation town and shopping. One-bedroom suites from $139. Two-bedroom suites from $167. Hydro incuded.

MITCHELL OAKS — 2065 Oak Bay Ave. Large two-bedroom suite on main floor in de luxe apt. block. Convenient to shopping centre and transportation. Available now. One-bedroom suites from $133. Two-bedroom suites from $165. 384-3567.

ELMBROOK APTS.—1471 Fort St. Phone 388-9881 Top Floor. Wall-to-wall carpeting. 1-BR ste. $130, 3-BR ste. $165, 2-BR ste. $160. Avail. May 1.

EDGEMONT VILLA — 909 Pendergast St. Phone 382-8842. Near Beacon Hill Park. Two-bedroom suites from $160. Oak floors. Avail. May 1.

EL MIRADOR APTS. — 777 Cook St. Walking distance to town and park. Top floor, one-bedroom suite, H.W. floors. $145. Phone 385-2530.

GRANT HEIGHTS — 1265 Grant St. One-bedroom suites, $115. Phone evenings, 385-0348.

ROSEWOOD APTS. — 2558 Quadra St. Top floor wall-to-wall carpets, one-bedroom suite, $113. Free laundry. Phone 386-651.

SENATOR APTS. — 1764 Oak Bay Ave. — Bachelor suite second floor, $97. Phone 386-2052.

115 GOVERNMENT ST. — Spacious two-bedroom suite, $135. Heat included.

P. R. BROWN & SONS LTD.
762 Fort St. 385-3435

OPEN FOR VIEWING

MARINA PARK APARTMENTS
2000 White Birch Rd., Sidney

ON WATERFRONT
Shoal Harbour
Just North of Resthaven Hospital

1 bedroom suite $135 to $185.
2 bedroom suite $165 to $275.
Adults Only — No Pets

Resident Managers
MR. AND MRS. S. ALDEN
656-1616

THE DARDANELLES
1445 FORT

42 spacious suites designed with you in mind. Whether you need a suite immediately or two months, from now consider our features before deciding.
Controlled entrance; elevator; W. to W. carpeting; colored appliances; mail to door (morning delivery); free laundry; free cablevision; beautifully finished; extra soundproofing.
2-bedroom from $155.00
See these before you decide. We are sure you will find your home here.
Resident Mangare
Suite 106 386-0113

OAK VIEW MANOR
3420 QUADRA ST.

TOP FLOOR—1-bedroom suites at $129. All modern conveniences in a brand new block. Wall-to-wall carpets, drapes, free cablevision, free parking, hot water heat.

NO RENT INCREASE IN 1970
Contact Res. Manager
Phone 384-6218 or Suite A

ROCKLAND AVE.
Over 1,000 sq. ft. of space in these extra large 1-bedroom suites. Sea and mountain view in a quiet park-like setting. Adults only. No pets. $130 per month. Also large and unused 1-bedroom attic suite with terrific sundeck at $100 per month. Phone 592-6579.

CHRISTIE POINT APTS
PORTAGE INLET WATERFRONT
No through traffic estate surroundings. Available May 1—2 and 3-bedroom family apartments. $130 to $180. 2 bedroom adults only $130 to $145. Features 4 playgrounds, free nursery school, hobby shop, swimming pool. 2951 Craigowan, 385-0644.
NO PETS

OAK BAY
Devon Court Apts., 686 St. Patrick St., 2 bedrms., quiet suite, lovely location, on bus, shops at door, free washing, cablevision, parking and near beach. Real value at only $135 per mo. Call MR. K. MacFARLANE, owner, 386-7545, or res. 384-7677. ISLAND HOMES LTD.

D. F. HANLEY AGENCIES
Spacious 2 bedrm., 1½ bathrooms, $178. View Mt. Baker, 2 bdrms., $164. 2 bdrms $156 And 1 bedroom $134. Modern block all conveniences. Very quiet. Carnaby Terrace, 1520 Belcher. Resident Manager, 383-5955.

PARKWOOD MANOR
1520 JUBILEE AVE.
Newly de luxe large 2-bedroom suite. All conveniences. Available April 1. Resident manager. 388-6188.

GREEN ACRE COURT
1224 Balmoral Rd. 1-bdrm. suite, $118, elevator, carpeted, free cablevision, walking distance to town. Res. Mgr. 386-9872, 384-1622.

ESQUIMALT, TOWN HOUSE, large 2-bedroom suite, separate entrance, sea and mountain views. Available mid April $160, 386-1508.

NEW DE LUXE, VIEW, 1 BEDroom, 30" range, wall to wall, cable, etc. Near golf and Naden. $120. 382-4946.

1-BEDROOM SUITE, $77. AVAILable April 15. 477-3560.

200 APARTMENTS TO RENT UNFURNISHED

OPEN FOR VIEWING
9 A.M. TO 9 P.M.

OAKRIDGE HOUSE
2646 COOK ST.

Wall-to-wall carpets
Lovely electric kitchens
Balconies—Beautiful Views
Elevator—Controlled Entrance
Congenial Resident Manager

One-Bedroom Suites from $125

Free transportation provided if required to view these spacious suites.

BROWN BROS. AGENCIES
1125 BLANSHARD ST.
385-8771

OPEN FOR VIEWING
9 A.M. to 9 P.M.

GRENADIER MANOR
1537 BELCHER AVE.

New Apartment Block located on a quiet street. Wall-to-wall carpets, electric kitchens, elevator and controlled entrance. Resident Manager.

One-bedroom suites from $125
Two-bedroom suites from $148

Free transportation to view these spacious suites.

BROWN BROS. AGENCIES
1125 BLANSHARD ST.
385-8771

MARIFIELD PARK
562-6 Simcoe St.

Large, beautifully decorated apartments with sunken baths. 12x15 bedrooms and plush wall-to-wall carpets.
1 Bedrm. from $125
2 Bedrm. from $155
Adults only — No pets
Resident Mgr. 383-7628
Goward Developments Ltd.

CASA DEL RIO
1535 Jubilee

Located on a quiet treed street close to bus and shopping. A one-bedroom and a two-bedroom suite available. All modern conveniences in this new apartment.

Call Res. Manager 388-4574
C & D. Apts.

Apartment Living
At Its Best!

Yes, that's what We Have to Offer! Immediate Possession, Top Locations, All Services For Your Convenience!
Concord Realty Ltd.
388-5473

1-BEDROOM APARTMENT, BASEment. Suitable for couple. Near Beacon Hill Park. 383-5794 after 4 p.m.

SUNFILLED SPACIOUS 4-ROOMED apartment own entrance, at sea, park and bus. 592-4919.

AVAILABLE MAY 1ST. 2-bedroom suite. Parliament Buildings. Heat and hot water included. $100. 592-6043.

MAY 1. UPPER 2 BEDROOM suite, $110. Fort-Cook. 384-4457.

2-BEDROOM SUITE AND ALL utilities. $100 monthly. 384-7770.

201 APARTMENTS TO RENT, FURNISHED

CLOSE TO HOSPITAL, ON LINden Ave. Completely self-contained 1-bedroom suite. Separate entrance. Fully furnished. Cablevision. Working or retired couple preferred. No children, $110 monthly. To view phone 592-2238.

EXCEPTIONAL 2-BEDROOM apartment, Oak Bay area, fully furnished, including all bedding utensils, crockery, etc. Sub-lease, May 1 to August 31. $200 a month. Mr. Talbot. B. and W. Management. 384-7154.

LADY WOULD SHARE HER 2-bedroom apartment in modern block with retired or business lady. Abstainer and no-smoker please. 385-5081.

DUPLEX, LARGE WELL APpointed, 2 bedrooms, swimming pool, etc. Suitable for 4 people. No pets. No children. References required. 477-6320.

FURNISHED APARTMENT. YOU supply the apartment, we rent the furniture. 3 rooms for $25 per month. Standard Furniture, 737 Yates Street. 382-5111.

LOVELY, FURNISHED, ONE-BEDroom apartment. Available immediately. Suitable for mature woman. Close to St. Joseph's. Phone 386-1697.

FOR RENT 1-BEDROOM FURNished suite. June, July, August. $150. Near shops, bus, beach. 592-3675.

NEAR JUBILEE HOSPITAL, 3-room self-contained suite, suit quiet older couple. $95 per month. 383-9534 or 658-8028.

AVAILABLE APRIL 1, ONE BEDroom, self-contained, with private entrance. $99 a month. Apply 1016 Carberry Gardens.

WATERFRONT, BASEMENT SUITE private entrance, moorage, beach, etc. Available after April 10, $90 inclusive. 652-2174.

NEAR BEACON HILL PARK AND shops two — 2-room suites, both second floor, $65 each. Ladies only. 388-5857.

FROM JUNE 1ST, 2 MONTHS, fully furnished bachelor suite, 1 person. Fireplace. Excellent view. $95. 383-8414, 383-6893.

MODERN, 1-BEDROOM, ALL utilities, near Parliament Buildings, older people preferred. 383-5915 until 5 p.m. 117 Medana, anytime.

1 BEDROOM FURNISHED SUITE. Walking distance to town. All found. $110. Phone 382-5506.

TO SUBLET MAY 1 TO SEPTEMber 1, large 1 bedroom completely furnished suite. $115. 386-8601.

AVAILABLE IMMEDIATELY. 860 Queens Ave. Elderly people preferred. 385-2743.

FURNISHED 2-BEDROOM SUITE for rent. All facilities. 815 Princess. 383-9475, 385-2749.

CANADIAN CREST MOTEL, 479-9002. Spacious apartments, cablevision. Week or month.

BRIGHT COZY 1-BEDROOM. Close in. Suit older person only. 384-4932 or 477-2833.

$120. 1-BEDROOM SUITE, SELFcontained, ground floor, 1036 Burdette, 382-3308, G and O Holdings.

WORKING GIRL WISHES TO share apartment with same, Jubilee area. May 1. 592-2762.

FELLOW 21 TO 30 TO SHARE furnished house, $60. Evenings 383-9700, days 384-2315, 384-4811.

OPPOSITE ROYAL JUBILEE FOR 2 working girls. Private. TV. 592-1420.

BACHELOR SUITE IN MODERN block near Legislative Buildings. All utilities included. 383-3114.

1 BEDROOM SUITE, HIGHRISE, will sublet from May 5 to July 31. Mature couple. 386-7191.

STUDIO SUITE, DAILY-WEEKLY rates. Thunderbird Motel, 600 Douglas St. 382-1354.

NEAR CENTRE, WEEKLY monthly. Michelangelo, 1158 Yates Street. 382-7995.

LARGE, FURNISHED, 1-BEDROOM suite, including heat and hot water, $120. 1181 Yates, 479-6716.

2-ROOM, COLOR CABLEVISION. Free utilities, $20 weekly up. 386-9309.

LARGE LUXURY VIEW APARTment Rockland area. From May 15 for 3 months. Adults. 384-4682.

FURNISHED AND SUPPLIED, 2-bedroom suite, private entrance and cablevision. $150. 382-2239.

2-ROOM BACHELOR SUITE, SELFcontained, central location. 388-5390.

NICELY FURNISHED BACHELOR suite, close in. 382-4943.

AVAILABLE APRIL 1. 860 Queens Avenue. 385-2743.

1 BEDROOM, 343 MICHIGAN, 385-2285.

3-ROOM SUITE, QUIET ADULTS. $80. 384-9876.

FAIRFIELD, BACHELOR SUITE, $75. 384-5483.

201 APARTMENTS TO RENT, FURNISHED

James Bay, comfortable suites from (including all utilities), $65. Jubilee. Nicely furnished two-bedroom apt. Free use of washer and dryer. Heat and water incl. $165.

OCEAN COVE
RENTAL SERVICE
3995 Quadra Phone 479-4422

PACIFIC SHORES
2181 HAULTAIN

ADULTS ONLY
2 BR. furnished suite available May 1st. $165.00.
Resident Mgr., 592-6350 or
MONTREAL TRUST
1057 Fort St. 386-2111

ESQUIMALT—CLOSE IN
$117 Modern, available, 3½ rms., 4-pce. bath, elec. fridge and range plus main furniture, cablevision hookup.

Dickie Agencies Ltd.
919 Fort Street 382-4312

203 APARTMENTS WANTED

WANTED BY MAY 1ST. 1 OR 2 bedrooms, dining room, living room in older converted home in quiet residential area. Ground floor preferred. Phone 592-2040.

YOUNG LADY WANTS COTTAGE, or suite in house of character. Preferrably coast or view. May 1. 477-6981 — 407A after 6 p.m.

206 DUPLEXES TO RENT

ATTRACTIVE 5-ROOM APARTment ground floor — carpeted hall and dining room — completely redecorated. Lovely garden backing onto park. Ideal for retired couple — $175 per mo., including hot water heat. 479-1667 Royal Oak Properties Ltd.

1 block to lovely Elk Lake beach 15 minutes to downtown. Attractive 2 BR. suite in secluded location — Large LR opens to patio — Lge. modern kitchen with new arborite counter. Utility room with W-D connections. $135 per mo. 479-1667. Royal Oak Properties Ltd.

NEW—3 BEDROOMS
Just completed, close to four schools, shopping, transportation, on a quiet street just three minutes from city centre. De luxe accommodation featuring: Off-street parking, raised hearth fireplace.
EXCELLENT
SOUNDPROOFING
range, refrigerator, drapes, wall-to-wall carpet, dining room and full basement. Immediate occupancy. $195 to $215. Call property manager, Concord Realty Ltd., 388-5471.

SxS DUPLEX
District: Metchosin Rd. Close to schools and shopping area. Stove, fridge and water included. 2 Bedroom, full basement with extra room. Electric heat, washer and dryer hookup. $165 per month. References. Please call 388-5471, Concord Realty Ltd.

MODERN, TWO-BEDROOM DUPLEX
Available immediately. Rent — $129. Living room, bright cabinet kitchen with eating area. Utility off. Large lot. Close to transportation, shopping plaza and all schools. Contact Mrs. G. Barr at 385-7761.
D. F. Hanley Agencies Ltd.

FREE RENT
FREE RENT

For April, on 1 yr. lease of lovely 3 BR. 1½ bath, duplex in Langford. Wall to wall carpet and drapery rods installed. $180 mo. Call DON STRIPLING 386-1361 or 656-4386
Canada Permanent Rentals

AVAILABLE MAY 1. SPACIOUS side-by-side duplex on quiet street in Oak Bay. Panelled living room, 16x26, fireplace, dining room, oak floors. Own washer and dryer off modern kitchen, plus powder room. 2 twin-size bedrooms and bathroom upstairs. Rent $250. 383-7767 or 383-5187.

NEW DUPLEX, ESQUIMALT municipality, close to schools, transportation, and shopping centres, etc. 3 bedrooms, 2 full bathrooms, cablevision, stove, fridge, and water included, children welcome. $185. 388-6474, 8-5, 383-0948 after 5.

NEW SIDE BY SIDE, QUALITY duplex, near UVic and close to shopping, 3 bedrooms, 1½ baths, eating area, dining, stove, fridge and wall-to-wall, $185. Call Explorer Developments, 477-5031 or 382-4218.

SIDNEY—NEWLY BUILT 3-BEDroom luxury home, double carport, full basement, patio, wall-to-wall throughout, surrounded by lovely new homes on cul-de-sac, and large 9 per cent mortgage available. Full price only $26,600. 384-4489.

NEW — TWO BEDROOM
Cedar Hill area, large secluded fenced lot on main street. Side by side with full basement, fireplace, avocado appliances. Immaculte, 170. 388-5471.
Concord Realty Ltd.

$175 — 947 DUNN AVE.

New 3-bedroom side-by-side duplex on quiet cul-de-sac, 1½ baths, wall-to-wall carpet, stove, available immediately. 382-3344.

ESQUIMALT RD., HEATED duplex accommodation. Very large 1-bedroom unit. Available April 15. $130 a month. Children welcome. Apply caretaker manager, 382-4130. Lansdowne Properties Ltd. 592-7111.

LAKE HILL—McBRIAR AVE.
Nr new spacious 2-bedrm SxS duplex. Sep. dining rm., full basement, OOM heat. Avail. April 1st. $170. Island Homes Ltd., 386-7545. Mr. Munro or Mr. Moillet.

$145. LARGE 2-BEDROOM UPstairs duplex, heated. Completely self-contained. Ocean-mountain view. Quiet area, ample parking, no pets. 1726 Hollywood Crescent. 382-4418, after 6.

2108 OAK BAY AVE.
Available April 1st. Spacios 2-bedroom, full basement, oil heat. Rent $135 p.m. Apply A. Bernard & Co. Ltd., 655 Fort Street, 384-9335.

LOWER DUPLEX ON PRIOR Street. Large 1 bedroom suite, extra room in basement. Electric stove and drapes included. $120. 386-6624.

SIDNEY. 2-BEDROOM ULTRA modern duplex, luxury hot-water heat and hot water included. Only $157 a month. 384-4489.

2-BEDROOM SUITE, FULLY FURnished, upstairs. Heat and water supplied. Children welcome. $120. Available now. 385-4715.

SUB-LET MAY AND JUNE VERY nicely furnished duplex, 2 bedrooms. Mature tenants only. $100. References required. 592-4798.

FAIRFIELD AREA, LARGE 2-bedroom suite in 4-plex, wall to wall, very reasonable. 385-3096 or 388-5857.

$110. BRAND NEW SIDE BY SIDE, 1 bedroom, fridge, stove, wall-to-wall. No children. Apply 2280 Bellamy.

AVAILABLE NOW. BRIGHT, spacious upper duplex, unfurnished, 3 bedrooms, close to bus and schools. 382-7689.

UNFURNISHED, CENTRAL. Water, heat included. 1½ or 3½ bedrooms. Phone 479-3944 or 388-4632.

FELTHAM RD. NEW 3 BEDrooms. Carpet living room and stairs. Electric heat. $170. Royal Trust Co. 388-4311.

COOK-PANDORA. ONE-BEDROOM lower, stove and fridge, $90. One bed-sitting room, kitchen and bath, partly furnished, $80. 656-3602.

LANGFORD AREA, 1-BEDROOM duplex, $90, suitable for couple. 478-6177.

AVAILABLE NOW, SPACIOUS 2-bedroom, large utility, $145. Sidney. 656-2913.

SIDE-BY-SIDE, ONE-BEDROOM, modern, drive-in garage, $120 per month. 592-4363.

NEAR NEW 3 BEDROOM duplex on quiet street near university, $165. 477-6601.

LANGFORD 2-BEDROOM SIDE-BY-side 4-plex. Electric range, fridge, apply 1075 Goldstream or 478-1024.

NEW, FULL BASE. UVIC
3 bed., $175. 652-2322.

APRIL 1, STANLEY AVE., 1-bedroom side-by-side, $95. 383-9126.

SPACIOUS GROUND FLOOR, Cook-Fairfield. 383-7207.

1-BEDROOM UPPER DUPLEX, 462 Superior Street, $90. 652-2322.

3-BEDROOM DUPLEX FOR RENT near Wooico. 384-8429.

2 BEDROOMS, $100 — CHILDREN welcome. 385-7512.

NEW 2-BEDROOM DUPLEX, quiet, adults. $160. 846-B, Dunsmuir.

206 DUPLEXES TO RENT

$165—3158 B METCHOSIN RD. Brand new two bedroom side by side duplex. Hardwood floors. Electric range and fridge. Full basement. Electric heat. Children accepted. Also finished rumpus room or third bedroom in full high basement.

$175—1009 WURTELE PLACE. Three bedroom side by side duplex. Range and fridge included. Wired for washer and dryer. Oil heat. Full basement.

$165—1014 EMPRESS AVE. Two bedroom lower duplex. Large living room with fireplace. Large kitchen. Range and fridge included. Heat and hot water included. Vacant.

For viewing please call
BROWN BROS. AGENCIES
1125 BLANSHARD ST.
385-8771 ANYTIME

1804 RICHARDSON ST.
2 bedroom side by side duplex. Electric kitchen, living room with fireplace, wall-wall carpets, full basement, oil heat. View by appointment only $175. Brown Bros. Agencies, 385-8771.

210 HOUSES TO RENT, UNFURNISHED

BRING YOUR CHILDREN AND YOUR PETS!!

NOW RENTING
2 AND 3-BEDROOMS

See these brand new, spacious homes, offering all the conveniences of apartment living, with none of the restrictions. No lease required.

SPECIAL FEATURES:

Carefully designed, screened play areas to keep your youngsters off the street!
Extra insulation to cut heating costs!
Full soundproofing insures your peace and quiet!
Your gardens maintained for you at no extra cost!
Large, fully finished family room, plus basement!
Broadloom and Cablevision included!
Your own dishwasher, kitchen fan, range, refrigerator, washer and Dryer!
5-piece bathroom, plus washroom!
3-bedroom — 1,600 sq. ft.
2-bedroom — 1,400 sq. ft.!
View our fully furnished display residence, This weekend, Saturday and Sunday 2:00-4:00 p.m.
3999 Larchwood Drive at Blair Avenue. Drive to office on Forrest Road.

GLENGRAY ESTATES LIMITED
Executive House

JUBILEE AREA—2 BR home with basement avail. now, $130 per month.

COLVILLE RD.—3 BR home elec. range and fridge. Avail. now $140 per month.

JAMES BAY—Spacious 3 BR older home — auto oil heat — garage avail. now $140 per month.

HILLSIDE AREA— 1 BR cottage avail. now, $90 per month.

BOORMAN INVESTMENT CO. LTD.
1111 GOVERNMENT STREET
386-9212

$150—1441 EDGEWARE RD. Two-bedroom house. Living room with fireplace. Large electric kitchen. Extra room in basement.

$135—235 ONTARIO STREET. Two-bedroom home. Living room, dining room, kitchen with gas range. Full basement. Oil furnace. Immediate possession.

BROWN BROS. AGENCIES,
1125 Blanshard St.,
385-8771 Anytime.

FAIRFIELD EXECUTIVE MANSION
$300. 6 Bedrooms, 5 bathrooms, spacious living room, dining room, sun room, play room. Sparkling oak floors, hot water heating, 3-car garage. View over city. Lease. Immediate possession. C. N. Montague Co. Ltd., 384-9318 or 386-2642.

OAK BAY-WILLOWS
2 bedroom and den, or 3 bedroom, separate dining room, kitchen with stove, living room with fireplace. $200 per month. Available immediately.
KER & STEPHENSON LIMITED
385-3411.

1462 Rockland Avenue — available now $230 per month fully modern 3 bedroom, 2 bathroom home with parklike grounds maintained by landlord.
Caretaker 385-6380
Lansdowne Properties Ltd. 592-7111

NEW, QUIET SETTING, HIGH view, close to schools, 3 bedrooms, no basement home. Heat approximately $8 month. 1½-year lease required. $185 per month. 479-6334.

2-BEDROOM HOME, FULL BASEment, oil heat, available immediately. $130 month. 1200 block, Esquimalt. 382-3955.

5-ROOM OLDER HOME. CROFTON. Free rent to couple for caretaking duties at small trailer park. References required. Victoria Press, Box 150.

4 BEDROOMS, LIVING ROOM, dining room, large kitchen, full basement with rumpus room. 132 Moss St. Available April 1st. 385-5321.

2647 MILLSTREAM. MODERN 2-bedroom cottage, bed sitting room, electric heat, stove and fridge. Middle or old aged pensioners. $75 per month. 386-7375.

2-BEDROOM HOUSE FOR RENT, available May 1st. $125 per mo. Byron Price & Associates Ltd.
385-2458

3 BEDROOMS, WALL-TO-WALL carpeting throughout, rent $185 includes all utilities. 478-4292 after 6 p.m.

NEWPORT AVENUE, OLDER 3-bedroom house, all appliances, small garden, garage. $190. After 4 p.m. 477-6722.

2-BEDROOM HOUSE, AUTOMATIC oil heat, close to new shopping centre. 386-8138 after 5:30.

2 BEDROOMS, NO BASEMENT. Oak Bay. Close shopping centre. 382-4564.

LARGE 4-BEDROOM HOME, double plumbing, available, $165. Phone 386-3642, or 383-1428.

MAY 1. OAK BAY, NEAR SEA, 3 bedrooms, modern; basement, adults. $185. 383-1205.

AVAILABLE NOW, 3-BEDROOM home. View property. Saanich. $150. 479-1047.

3 TO 4-BEDROOM HOUSE, CLOSE to city, available now, $145 per month. Ron McDonald, 385-8731.

1 BEDROOM HOUSE FOR RENT, $100. 479-1102.

2-BEDROOM BUNGALOW, fenced, drapes, $145. 383-3139.

SOOKE—NICE 4-ROOM COTTAGE. Fenced garden. $80. 642-3173. S.H.R.

2 BEDROOM HOUSE MAY 1ST. $145. 383-7227.

MAY 1, STANLEY AVENUE, 3 bedrooms, $115. 383-1233.

211 HOUSES TO RENT, FURNISHED

DE LUXE TEN MILE POINT residence on Seaview Road. Two bedrooms, den, dining room and large living room. Beautifully appointed with every modern convenience. This is available June 15th until Sept. 30th during owner's visit to Europe. $265 per month including gardener. This is an excellent opportunity if you are expecting your in-laws for the summer but would like to get them out of your way! Eric Charman, 385-9765, Fairfield Realty Ltd., 608 Broughton Street. (Opposite Eaton's Parkade.)

SHELBOURNE — Modern 2-BR Furn. home available now, suitable for couple only $190 per month.
BOORMAN INVESTMENT CO. LTD.
1111 GOVERNMENT STREET,
386-9212.

BEAUTIFUL 4-BEDROOM HOME previously owned and designed by architect. Wall-to-wall carpeting, etc. $225 per month. For more info. please call 388-5471, Concord Realty Ltd.

BEAUTIFUL UPLANDS HOME with gardener. June to Sept. 10. 592-7678.

2 BEDROOM HOUSE, NEAR MT. Douglas, May to July. 477-3853.

3-ROOM UNIT, ALL FOUND. Working person. 388-4858.

You'll find A Bumper Crop of good things to buy in today's Classifed Ads.

212 HOUSES WANTED TO RENT

YOUNG EXECUTIVE REquires three bedroom, unfurnished home in Oak Bay-Cadboro Bay area. If you want a responsible tenant, willing to pay up to $225 per month, please phone Eric Charman, 385-9765. Fairfield Realty Ltd., 608 Broughton Street. (Opposite Eaton's Parkade.)

FIRST CLASS ACCOMMODATION required July and August, Vancouver Island or Gulf Islands for English Author, family and editorial assistants. One or two houses on or near beach. Swimming pool if possible. Suitable four adults, five children and two servants. Money no object if requirements exactly fulfilled. Write P.O. Box 934, Victoria, B.C.

215 HALLS, WAREHOUSES, STORES AND OFFICES TO RENT OR WANTED

P. R. BROWN RENTALS

The People to See . . . PRB

820 DOUGLAS STREET — Office space available from 235 sq. ft. at $50 per month. Ideal for medical and dental profession.

733 JOHNSON STREET — Warehouse space, upper floors, 3,000 to 12,000 sq. ft. use of freight elevator. $150 per month for 6,000 sq. ft.

FORT ROYAL MEDICAL BUILDING — 1900 Richmond Ave. Choice of prime office space from 473 sq. ft.

P. R. BROWN & SONS LTD.
762 Fort St. 385-3435

NEW OFFICES
STORES
FOR LEASE!

1—City location. Easily accessible and noticeable area. A brand new building in modern Spanish exterior design. 2 storey. Half ground floor already leased. Available July or earlier. Ideal professional building. If you require space, call now while you still can alter to suit yourself. 3000 sq. ft. approx. left.
2—Oak Bay Village. Modern building. 800 sq. ft. 20x40 plus full bsmt. Parking space. 5 yr. lease. Available to acceptable tenants.
CALL TERRY MANN
385-7761 or 386-0477
D. F. Hanley Agencies Ltd.

OAK BAY AVENUE
De luxe office space available soon. Will construct interior to suit tenant. Reasonable rents. For further information call Mr. Bowlby, 382-5846. Park Pacific Apartments Ltd.

1,000 SQ. FT.

—CARPET FLOORS
—2 PRIVATE OFFICES
—RECEPTION — STORAGE
—ONLY $230 PER MO.
—LOTS OF PARKING
—CENTRAL VICTORIA
ROSS CORBY. 385-1431
QUADRA REALTY LTD.

NEWLY DECORATED STORE IN Glen Lake, next to bakery. 960 sq. ft. floor space, gas heat, perfect location, rent very reasonable. For information phone Glen Lake Bakery, 478-3909.

SIDNEY

Main street store space. Approximately 650 square feet, 20 feet display window, ample parking. Available April 1. 656-1636 or 656-4247.

GIVE-AWAY!
Newly constructed warehouse and storage. 1000 sq. ft. loading ramp, large service door, bathroom, electric light and water incl. 2 Separate entrances. $150 per month. 553 Hillside. Call 388-5471. Concord Realty Ltd.

MONTREAL TRUST Building, 1061 Fort St. Desirable office space. Ideal for barristers and solicitors or accountants, or anyone wishing prestige accommodations.
MONTREAL TRUST
1057 Fort 386-2111

LET US RENT YOUR HOUSE. WE have clients waiting for two and three-bedroom homes. We offer good management, careful tenants and reasonable rates.
PEMBERTON HOLMES LTD.
384-8126

PRESTIGE BUSINESS OFFICE downtown location — 840 sq. ft. includes light, heat, elevator and janitor only $300 per month.
Call P. Bailey 385-8794, anytime
Clarke & Wallace Realty

IF YOU CANNOT SELL YOUR home we have reliable clients waiting to rent. Phone Mr. Keen, Boorman Investment Co. Ltd., 386-9212.

YARROW BUILDING
Quality office space for business or professional usé. 200-780 sq. ft. Apply Royal Trust, 388-4311.

OAK BAY VILLAGE, MODERN first-floor offices, wide easy staircase. Par

240 BUSINESS OPPORTUNITIES

SMALL MARINA
COWICHAN BAY
Located beside the Wilcuma Lodge. Price includes a duplex, a nice cottage, a long wharf, floats, some older clinker boats, and approx. ½ acre of foreshore under lease. The full price with terms is $39,500. Please call Ted Graves, Bayshore Realty Ltd., 382-1911.

CENTRAL SAANICH WITH PROSpects of sewers in C. Saanich in the very near future this new shopping complex promises to be an excellent trouble free revenue property. Approx. 8000 sq. ft. concrete block building set up for 9 or 10 rentals. Full price $100,000. Good financing. Fred Sherwood, 386-3231.
Block Bros. Ltd.

FISH AND CHIPS
Ideal location between High Rise. Increasing sales. Terrific potential. F.P. $9000. $5000 cash, easy terms. Phone 477-4707.

BARBER SHOP
One chair shop. For quick sale asking price $1500. Guaranteed $200 a week. Phone 283-6794, Port Alberni.

TAXI BUSINESS IN VANCOUVER Island city, 2 cars, equipment, office, etc. Full price $12,000. For further information, Victoria Press, Box 121.

Investors required with $10,000 or more for new type apartment development.
Bastion Developments Ltd.
477-1277

BEAUTY SALON WITH LIVING quarters, in Esquimalt. Immediate possession. Phone 383-2336.

OPPORTUNITY KNOCKS
Established 1 or 2 man fibreglass boat business. Reasonable. 656-4254.

241 BUSINESS OPPORTUNITIES WANTED

MOTELS AND HOTELS
BUSINESSES WANTED
If you are considering selling your business, inquire about the advantages of placing your listing in experienced hands. We have buyers for grocery stores, apartments, motels and farms in al price ranges. For professional service at no extra cost write or phone B. L. Kneison or Frank J. Ney, c/o Nanaimo Realty Co. Ltd., 17 Church Street, Nanaimo, B.C., 754-2311.

BUSINESSES WANTED
Have buyers for motels, hotels, apartments. Will give exclusive confidential service to all replies. Have cash buyers for good acreage. Please call B. L. Kneison or F. J. Ney, 754-2311 days, 759-5566 eves.
NANAIMO REALTY CO. LTD.
Division of GREAT NATIONAL LAND AND INVESTMENT CORP. LTD.

244 REVENUE PROPERTY

MONTREAL
TRUST
1057 Fort St.
Phone 386-2111
"Complete Real Estate Service Across Canada"

UNIVERSITY AREA
SXS DUPLEX
OLYMPIC VIEWS
EXCEPTIONALLY well built duplex of over 1100 square feet each side. Both units have THREE BEDROOMS, large living room with RAISED HEARTH FIREPLACE, dining room, 4-piece bathroom and ATTRACTIVE KITCHEN with the very latest in counter-tops and double stainless steel corner sinks. WALL TO WALL carpet throughout. Open stairwell to lower ground floor level which is roughed in for complete MOTHER-IN-LAW SUITES or as future FOUR-PLEX. Sundeck off living room. Situated in an area of all NEW HOMES close to University, schools and Racquet Club. THE BEST DUPLEX AND THE BEST VALUE AT
$49,800
WITH TERMS
JOHN WATSON
386-2111 477-3877

OAK BAY VILLAGE
BUSINESS BLOCK
Downtown Oak Bay. Corner location. Just listed. Ideal area. Perfect holding investment. 3 buildings. Stores, offices, suites. Price $150,000.

OAK BAY TRIPLEX
De luxe triplex. 2225 Cadboro Bay Road in Oak Bay. Corner property. Treed grounds. A large quality revenue property that is built the way they used to be. 3 drive-in garages. Bus line at the door. One suite is ground level, for those who do not like steps. All suites are 2 bedroom, with large living rooms, hardwood floors throughout, full baths, spacious kitchens with eating areas, plumbed for washers and dryers. Oodles of storage space, for all tenants. Price $53,000.
CALL TERRY MANN
385-7761 or 386-0477
D. F. Hanley Agencies Ltd.

23 SUITES
Approximately 3 years old — 1 and 2 bedroom, elevator, well rented at moderate rents. 7½ per cent mortgage available.
$245,000

11 SUITES
Ideal home plus income. De luxe 3-bedroom — 2 bathroom suite, main floor with front and side entrance plus 9 — 1 bachelor suite. Hot water oil heat. Approximately 6 years old. 7 per cent mortgage available.
$129,000
Exclusive Agents
A. Bernard & Co. Ltd.
655 Fort Street 384-9335

DUPLEX
PRIME LOCATION
Located in the Fairfield area, close to the sea, the park and all shopping. Both sides rented and consist of 2 bedrooms (large master bdrm.), good sized living room with fireplace and separate dining Galley kitchen has plenty of cupboard space. Full basement with work area and another room. Good investment at $34,950.
JOHN BARTON
385-7761

—D.F.H.—

12 SUITES
QUIET LOCATION
A very sound tudor mansion converted into comfortable apartments, each self-contained. Hot water heating, sep. electric meters. Very easily maintained. 7½ per cent mtg. can be assumed.
$109,000
Call Mrs. Hartt, 385-3435 anytime.
P. R. Brown & Sons Ltd.

5 Suites
Located on Cook St. close to Beacon Hill Park and downtown. Quality built, two storey conversion, stucco exterior, separate meters, parking off street. Excellent renting area prossing $530 per month. Priced at $45,000. Particulars and appointments.
D. BECKNER, 385-8731
Crown Realty, G. D. Peaker Holdings Ltd., 727 Johnson St.

QUADRA STREET
4 SUITES
Close in area corner location ideal for paying weekly guests or leave as is and collect $475 per month gross. Rents, terms, owner is not selling for profit. Price $34,500. See this before you decide.
GEORGE RANDALL, 477-4280
Swinerton, Stewart Clark Ltd.

ALMOST DOWNTOWN
This large building of housekeeping units, is a short walk to city centre. caters to pensioners and mature tenants, is a tremendous investment to the right party, and is now for sale. Offered at $110,000 with good terms.
Phone Frank Butler at Brown Bros. on Blanshard, 385-8771 (anytime).

SxS DUPLEX
CHOICE AREA $33,000
2 bedrooms, double closets, living room with FP, OOM furnace each side; easily maintained, excellent value
C. Warren 385-3435
P. R. Brown & Sons Ltd.

244 REVENUE PROPERTY

LEGAL TRIPLEX
CLOSE TO TOWN
Completely remodelled. Two-bedroom suite and bachelor suite on first floor, one-bedroom suite on second floor. Gross income $340 per month. Transportation, shopping and hospital close by. $7,000 cash required. Ask for
E. Higgin
388-5561 — Anytime

—DOLLAR EARNERS—
Cash required $6,000 to $50,000
$14,500—Coin Op. Dry Cleaners
$75,000—Up-Island 15-Unit Motel
$115,000—Gourmet Restaurant (Licensed)
$130,000—Rest Home, 15 Guests
$150,000—Interior Motel, 16 Units
$300,000—City Motel, 22 Units
And more most interesting opportunities by contacting:
PAULINE BROOKES OR CLIFF BENNETT
at
BOULTBEE, SWEET REALTY LIMITED
Yorkshire Trust Affiliate
737 Fort Street
388-5561

ROYAL TRUST
REAL ESTATE SALES DEPT.

WATERFRONT
Excellent location and close to all conveniences. Five large suites: two 2-bedroom; two 1-bedroom; and one bachelor apartments. Oil hot water heating. Each suite individually thermostatically controlled. Each suite has a large balcony. Laundry room. Owner suite has fireplace. $30,000 down.
Price $63,000
A. E. COLES, 388-4311
Evenings 592-3311
ROYAL TRUST
Corner Government and View Street.
Member Victoria Real Estate Board

Prime Investment Opportunity
24 suites with elevator
Superior construction
High location
Large 9 per cent 1st mortgage
Shows good return
Price $295,000
Terms or trade
Call N. Hyde,
R. Hughes Agencies
478-1729 office.
388-7132 home.

UNIQUE DUPLEX
SAXE POINT AREA
3-BDR. SUITES $38,500
Each side has about 1,200 sq. ft. Rents $180 each. One side has full basement, many windows, so an additional accommodation of 2 bedrooms, family room and bathroom could be installed. Assume mortgage $21,000 at $260 month including taxes. Vendor will carry. So, with about $10,000 down, you pay about $336 month, including oil loans on separate furnaces. With high costs your tenant helps beat inflation. You pay only $156. Wills of Whittome's, 388-4271.
J. H. Whittome & Co. Ltd.

DUPLEX
U Very
P Choice
L Location
E $41,900
X

1574 Jasper Place — 3 bedrooms, balconies, full basements 2 families can buy this jointly — giving each a beautiful new home at an excellent price. Call Charles Morris, 384-4224 anytime. REESON AND PINCH HOMES, Builders and Developers.

DUPLEX
LOT 70x150
2713 Cavendish
1 BLK. FROM WILLOWS BEACH, COR. OF BEACH DRIVE. SELF CONTAINED DUPLEX OR 6 BEDROOM HOME WITH FULL BASEMENT. TAXES $570 GROSS, LOTS OF PARKING. CLEAR TITLE. FULL PRICE $29,500 IMMEDIATE POSSESSION. TERMS CAN BE ARRANGED, PHONE 478-1272. H. BLAKE.
DOUGLAS HAWKES LTD.
990 BLANSHARD
384-7128

COOK STREET
25 SUITES
Extra lot available, no vacancies. Gross rents, approx. $28,000, net $20,000. The owner asking $195,000. You can build 10 extra suites. Will take small block as part payment $75,000 approx. Mortgage balance, no term 8 per cent. An ideal older building, good for a long term investment.
GEORGE RANDALL, 477-4280
Swinerton, Stewart Clark Ltd.

GUEST HOME
Licensed for nine guests, fully occupied. 2 Bdrm. suite for owner. Close in by sea. Low down payment. $5,500.
Jay Rogers, 386-3231, 477-4569

DUPLEX
Low down payment. Shows good revenue. City west. 2 Bdrms down, 1 up. Full basement. Requires some work but is good investment at only $21,900.
Jay Rogers, 386-3231, 477-4569
Block Bros. Realty Ltd.

CITY CENTRE
COMMERICAL
Two ground floor stores leased to established tenants, 1200 sq. ft modern office space upper floor available for rent or owner. Well located in heart of City. Full price $75,000 with excellent terms. For full particulars call Stu Purches 477-5200 or 477-5151.

STUART DEVELOPMENTS LTD.

OAK ST. COMMERCIAL
$3500 DOWN
Good holding property. Small home on property which could be turned into shop or rented. Retail sales or warehousing. Contact
SHEILA PEPIN
388-4401, 479-3773
Shirley Philps' Homefinder Ltd.

REVENUE
BEACON HILL PARK
FULLY FURNISHED
6 spacious units, separate meters, water in each unit. Full bsmt. oil heat Tip top condition throughout. Grossing over $5,000 year. For quick sale offered at the low price of $29,900 terms.
C. H. HOLLAND REAL ESTATE
620 VIEW 385-0824 or 592-0619

DUPLEX
Up and down recently renovated, two-bedrooms up, one bedroom down. Situated close to all amenities within 10 minutes walk to town. Asking price $34,900. Good terms. To view contact Russ Fitzsimmons, 386-3231, 477-2412.
Block Bros. Realty

19-SUITE APARTMENT
7 per cent mtge., $10,790 per suite, quiet street, large owners suite. Try your down payment.
385-7721 RICK KINNIS 479-1836
GARDNER AGENCIES LTD.

CAREFREE INVESTMENT
ATTRACTIVE 5 SUITE Apartment bldg. Centrally located, walking distance to down town. GOOD TENANTS and Revenue. EXCELLENT TERMS. $48,000. For Info. on this desirable Income property, call McCANDLESS REALTY 830 Fort, 383-6111, Eve's 592-1981 or 384-5855.

REVENUE PLUS HOLDING
$26,500
City triplex on R-3, Med. Density Apt. Zoned site.
K Vickers 385-3435 A. Vickers
388-7476 652-2266
P. R. Brown & Sons Ltd.

5-PLEX FOR SALE BY OWNER. Duncan. $49,000. Take over $25,000 mortgage at 8 per cent. Building in excellent repair. Good return on investment. Reply to Jubilee Apts., Ste. 1 — 841 Jubilee St., Duncan, or phone 746-5461.

OAK BAY SxS DUPLEX
By owner — one block from sea. Immaculate, stucco exterior, 2 bedrooms, L.R. with F.P., hardwood floors, full basement each side. $26,500, cash required to existing $21,000 mortgage. 477-3626.

GOOD REVENUE PROPERTY for sale. Victoria Press Box 172, principals only.

UP AND DOWN DUPLEX. Revenue $200. $2,000 down. Owener. 385-3856.

244 REVENUE PROPERTY

NEW LISTING
IMMACULATE
TROUBLE-FREE BLOCK
3 SUITES — 1 STORE
PRIME RENTAL AREA
NEVER A VACANCY
FULL PRICE $50,000
EXCELLENT TERMS
Call
ROBERT YOUNG
383-4124 anytime
McAdams Investments Ltd.

UP AND DOWN
DUPLEX
2 or 3 Bdrm. Large L rm. fireplace. electric kit., bathroom. Rents $150.00. Down — L room. kit., 1 bed, bathroom. $110.00. Washer and dryer, 2 stoves, 2 fridges, etc. Moving out of town, has to be sold. $4,800 down. $22,600. Call Doris Adams, 385-2458.
Byron Price and Associates Ltd.

SIDE-BY-SIDE
FAIRFIELD
$6,000 DOWN
A charming side-by-side duplex consisting of two 1-bedroom suites, both in excellent condition. Hot water heating, full basement, lovely lot, good bus service. Well priced and good terms.
GEORGE BOWES
385-9741 — 385-5055
J. A. HENDERSON REALTY LTD.

DUPLEX — HAULTAIN
LIKE NEW, WHITE STUCCO DUPLEX FOR THE PRICE OF A HOUSE, $28,900. 2-BEDROOM SUITE UP AND 2-BEDROOM SUITE GROUND LEVEL. COMPLETELY SEPARATE. REVENUE $300 P. M. BE SURE TO SEE THIS. CALL EARL McLACHLAN—386-2961 or 592-0972. NATIONAL TRUST REAL ESTATE, HILLSIDE SHOPPING CENTRE.

QUADRA-PANDORA AREA
5 RENTALS—PARKING
This old house has 2 suites plus 3 separate rooms rented. Income is $265 month. Room to add office or store front at ground level. Owners will carry balance for approved client. On active Quadra St., this is a good holding. Try $10,000 cash or trade on mortgage for down payment. Wills of Whittome's, 388-4271. J. H. Whittome & Co. Ltd.

4 SUITES
Choice location, close to downtown. Three-storey conversion with only two floors developed. All suites furnished with gross return of $430 per month. D. BECKNER for details at 385-8731.
Crown Realty, G. D. Peaker Holdings Ltd., 727 Johnson St.

MUST BE SOLD
2-bedroom suite and 3 LHK Rooms in downtown Victoria, will show a good return at the low price of $17,000 with terms. Call B. Champion at F. N. Cabeldu Ltd., 388-7174 anytime.

ESQUIMALT 5 SUITES
3 years old, all large 2 bedroom, magnificent sea and mountain views. Ideal residential location. Large 7½ per cent mortgage. 386-1508.

245 REVENUE PROPERTIES WANTED

WANTED—DUPLEX
Reasonably new. One suite to have two bedrooms and dining room. Preferably in Fairfield area. If you have such a duplex and wish to sell please contact W. A. (Bill) Bates at 385-7761 anytime. Res.: 479-6983.
D. F. Hanley Agencies Ltd.

WANTED BY PRIVATE INVESTor, small or large apartment. $50,000 to $200,000 cash equity. Principals only. Please send details, price, and location to Victoria Press Box 607.

REVENUE WANTED
2 Suites or more — $30,000 to $40,000. Please call MRS. MARY HOLIZKI of NEWSTEAD REALTY LTD. 382-8117 or 658-5776.

247 COMMERCIAL OR INDUSTRIAL

NEW LISTING
UP AND DOWN DUPLEX
Large two storey older duplex requires some work but offers substantial opportunity for revenue from 2 large units. Centrally located and in a prime commercial or light industrial area. New wiring, plumbing and furnace. Large level lot. Price $31,500.
388-7521 JOHN D. BOSDET 479-3916
BOORMAN INVESTMENT CO. LTD.
1111 GOVERNMENT STREE

COMMERCIAL
Corner lot in busy, growing shopping area near city centre. Suitable for 3 retail stores. Asking $24,900. Rentable house makes this good holding. Phone 383-7115.
J. ETTEMA
Ettema Realty Ltd., 1802 Cook St.

PRIME COMM. CORNER. K. Vickers.
P. R. Brown & Sons, 385-3435

250 HOUSES FOR SALE

MONTREAL
TRUST
1057 Fort St.
"Complete Real Estate Service Across Canada"

There are many ways of putting your property into the hands of many selling brokers — Multiple Listing (which) reaches most Victoria Offices and Salesmen) is the sure way; or the listing agent will sub-list to other offices as seems advisable. A broad segment of selling agents is readily within your reach.
The key man in listing a property, though, is the listing broker you choose, and you should choose him with care. It is he whom you look to for advice as to the proper selling price to be placed on your property. It should not be too low — obviously — otherwise you will loose money; and it should not be too high so as to have a property which "drags" and does not sell in a reasonable time. This too can result in, eventually, a lower price than what could have been obtained. The advice is helpful in arriving at this figure. You will look to the listing agent to advertise your property fully; it is unlikely that anyone else will take on this task. Then, when an offer is received, the listing agent is available for advice as to its acceptance, no matter what the source of the offer may be. A key man in a satisfactory Real Estate Sale is the listing agent — a position of trust.
Our experienced staff is at your service.

COUNTRY BARGAIN!
PRICE REDUCED ON
this one and a half storey solid cottage to $16,500. Located on a VERY BEAUTIFUL LARGE LOT. Could be FOUR BEDROOMS. A Down payment of $3,000 and vendor will carry the balance at 9½ per cent.
PRICED FOR
QUICK SALE $16,500
TREVOR MILSTED
385-1171 or 386-2111

$12,900!
Two-bedroom cottage located three blocks from Dallas waterfront and six blocks from Beacon Hill Park. Close to shopping. Good bus service. Nice yard with fruit trees. Ideal starter or retirement home. 100 amp service.
View by APPT. Only
TREVOR MILSTED
385-1171 OR 386-2111

LIST AND SELL WITH
MONTREAL TRUST

FOR SALE BY OWNER. 3 BEDROOM PRIVATE STREET, 1½ YEARS OLD, LANDSCAPED, FENCED-IN YARD. OPEN TO OFFERS. FOR FURTHER INFORMATION PHONE 386-9620. WIRED COMPLETELY, RODS INSTALLED FOR DRAPES.

250 HOUSES FOR SALE

J. H. WHITTOME
& CO. LTD.
706 Fort St. Estab'd 1898
Day or Night 388-4271
Victoria, Duncan, Chemainus

WHITTOME'S
PARADE OF
OPEN HOMES
5282 Santa Clara
5154 Del Monte
524 - 528 Warren
1370 Lang St.
3199 Aldridge
1598 Mileva Lane
Saturday 1:30 to 4:30
See Descriptions Below, in Column No. 256.

OPEN HOUSE
2502 Beaufort—Sidney
Friday 1:30 to 4:30
Seclusion — Seaview — on a quiet "no thru" street. 1½ baths — Sep. Dining Rm., 2 Bedrooms on Main Floor, 2 Up — Full Basement. Drive-In Garage, On Sewer. Beauty Inside and Out. Beach Access. Come and View.
LORRAINE ZIEGLER
592-1768 Res. 388-4271

OPEN HOUSE
SATURDAY 1:30-4:30
5282 SANTA CLARA AVE.
Turn off Pat Bay Hwy. at Cordova Bay Rd., then right at Santa Clara. Ideal for young family, with school and lake swimming close by, a large lot for play area, and a modern home of 4 BR's, finished rec. room, that has picturesque views over Elk Lake. Price $35,700. For prior viewing, call Wilf Davis, 388-4271 or 658-5276.

OPEN HOUSE
5154 DEL MONTE
SAT. 1:30 to 4:30
IMMEDIATE OCCUPANCY
3 bedrooms plus room for fourth. Large sundeck off eating area. Needs redecoration. 2 bathrooms. Large lovely level lot, 74'x217'. 6½ per cent mortgage at $105 P.I.T. or can refinance for lower down payment. Utility room plumbed W. D. Asking $34,900. Must be sold. All reasonable offers presented. Could put in-law suite in basement. Wills of Whittome's, 388-4271.

OPEN HOUSES
524 - 528 WARREN
SAT. 1:30 - 4:30 P.M.
COUNTRY SETTING
CLOSE IN
Only $25,950 for either of these two new 3-bedroom family homes. Situated on a quiet street, surrounded by other new homes. They offer maximum accommodation at a price you can afford. Large living rooms with fireplaces, dining rooms with sliding glass doors to sundecks. Good sized Senwood Cab. kitchens with eating areas. 4-Pce. tiled vanity baths, drive-in garages, roughed in rec rooms in full high cement basements. Hardwood floors throughout.
IN ATTENDANCE:
GARY MENZEL
Off. 388-4271 Res. 384-7650

OPEN HOUSE $17,600
1370 LANG ST.
1:30 to 4:30
Cute retirement or starter home. Large L-room with W-W carpet, dining room, 2 bedrooms. Sep. garage, large basement with finished room. Nice corner lot, close to town.
CONNIE WEYLER
IN ATTENDANCE
PRIOR VIEWING CALL
388-4271

OPEN HOUSE
3199 ALDRIDGE
Sat. 1:30 to 4:30
Truly a lovely well-built home, 1328 sq. ft. of gracious living. Delightful L.R., warm dining room spells hospitality, decorator designed kitchen. 2 spacious bedrooms up, 1 down. 2 F.P.s. 2 bathrooms, sundeck, plus 3-room suite down.
RUTH LUKAITIS, 388-4271, 477-5306

Looking for a Waterfront Home? See my Open House ad in Waterfront Column.
(Mrs.) Gerry Hutton, 388-4271 or 386-3927.

STARTING OUT
OR RETIRING?
Don't look further till you've seen this brand new, all electric one-floor plan home. Laid out with your convenience in mind and situated on a quiet street near Mt. Douglas Park, this little gem, with its touch of tudor charm, is offering you a large L. room with old brick raised hearth fireplace. A good sized bright dining area. A cozy kitchen featuring extra cabinets, 3 bedrooms or 2 bedrooms and a den, big sunny 4-Pce. vanity bath. Durable wall-to-wall throughout. All landscaped and ready for spring. The price? $23,900.
GARY MENZEL
Off. 388-4271 Res. 384-7650

FAIRFIELD
$14,500—TERMS
GOOD INVESTMENT
4 bedrooms, large family home (older) in good condition. Attractive area, close to ocean, bus, shops and schools. Automatic oil heat; on sewer.
M. STAPELLS—388-4271

LANGFORD
$14,300—TERMS
TAXES—$1.00 YR.
Well built, 2-bedroom bungalow situated on large attractive site. Automatic oil heat. Monthly payments $111.
M. STAPELLS — 388-4271

VIEW FAMILY HOME
535 ROSERIDGE
This quality Four-Bedroom Home has more comfort and convenience for the family than you can imagine. Large rooms, beautiful wall-to-wall carpeting in the gracious large living room. The dining room displays much comfort and size. Two sets of plumbing. Full high basement. Priced to sell at $27,900. Vacant, move right in. Please see it and dial Cliff Stretch. Off. 388-4271. Res. 592-3969.

WHITTOME'S BUY, SELL
AND TRADE HOMES

250 HOUSES FOR SALE

J. H. WHITTOME
& CO. LTD.
706 Fort St. Estab'd 1898
Day or Night 388-4271
Victoria, Duncan, Chemainus

$16,900 FULL PRICE
STUCCO BUNGALOW
3 Bedrooms, clean, clean condition. Large convenient lot. Separate garage. Steps to every service. Full price $16,900. Dial Cliff Stretch, office 388-4271; Res. 592-3969.

CHESTERLEA
$23,900
This ideal 3 bedroom home, 10 yrs old, is situated on a 60'x150' garden lot. L-shaped Living and Dining Room with a cheery fireplace. eating nook in family kitchen. Full Basement with 4th bedroom and space for rec room. Excellent old-fashioned financing of nearly $14,000 in the 7 Pct. bracket.
JOE MANTON 388-4271

LANGFORD
$19,900
Cathedral entrance, up 4 carpeted stairs to the 15'x14' living room, large family kitchen, dining area with sliding glass door to a covered and screened sundeck. 2 bedrooms and 4-pce. bath. 2 rooms in full basement. Nice fenced yard, ideal for children. Owner transferred.
JOE MANTON, 388-4271

NEAR FORESTRY LAB.
QUICK OCCUPANCY
Drive by 617 Sedger Rd., then call me to show this immaculate 1100 sq. ft. two bedroom full basement home. Features include long oak floors, plastered walls, dining room with built-in cabinet, kitchen with double oven range, bright spotless basement with finished walls and ceiling and roughed-in for second bathroom. Owners will carry $10,000 mortgage at 9½ Pct. This is excellent buy at $25,900. Wilf Davis, 388-4271 or 658-5276.

HIGH CORDOVA BAY
MODERN HOME AND ATTACHED POOL
Only 4½ yrs. old, this immaculate home has 4 BR's, office or 5th BR, plus rec room with fireplace and beautiful views of the sea. Large sundeck on south end has 35 ft. swimming pool. Quiet location, close to elementary school. Outstanding at $39,950. Wilf Davis 388-4271 or 658-5276.

LOW DN. PAYMENT
3 or 4-bedroom house. Immaculate, entertainment size living and dining room. Modern kitchen — high basement. Good financing. Full price $19,900. To View call:
LORRAINE ZIEGLER
388-4271 Res. 592-1768

WHITTOME'S BUY, SELL
AND TRADE HOMES

T CANADA PERMANENT T
R R
U CANADA PERMANENT U
S S
T CANADA PERMANENT T

"WE TRADE HOMES"

OPEN HOUSE — SAT. 2-4 P.M.
1150 MONTEREY AVE.
Charming, spacious home with attractive garden, 4 bedrooms, den with fireplace, spacious hall, stairway and landing, separate garage, side and rear lane make it ideal for trailer or boat owner. Price $28,900. TED WILLS, 386-1361 or 388-5643.

OPEN HOUSE—SAT. 1.30-4 P.M.
5412 WEST SAANICH ROAD
Nice family home with a country atmosphere, 3 Bedrooms, 1400 sq. ft., plus full basement. 1.6 acres of land. Come and make a thorough inspection, priced at only $27,500.
VAUGHN THOMPSON 386-1361 or 658-8541.

OPEN HOUSE—SAT. 1.30-4.30 P.M.
1861 HILLCREST
Spacious new 3 BR family home with seaview in Gordon Head area, close to schools and University. This character home has many features and represents one of the best values on today's market. Price reduced to $39,900. Equity in your present home could be used in trade. WILLIAM SANDERS 386-1361 or 477-6802.

OPEN HOUSE—SAT. 2-5 P.M.
979 SUTCLIFFE ROAD
Off Cordova Bay Road — this 6-month-old 3 BR home, open beam construction, almost 2,000 sq. ft. finished floor area, well built and well designed, large rec. room, 2 full baths, fully landscaped, number of fruit trees. Vendor moving to Winnipeg, must be sold.
E. IZIK 386-1361 or 477-5628.

OPEN HOUSE—SAT 2-4 P.M.
3931 CARRAN STREET
CORNER JADEL ROAD
1 block past Metchosin Road cut-off on Sooke Road, 1480 sq. ft. living area, large living and dining room, 3 BR's, 3 Baths, spacious kitchen, dining area and den, full basement, large corner lot. Asking $32,000. Easy terms. Call 386-1361 or MADGE HOLE 382-5369 or DON ROBBINS 592-7641.

OPEN HOUSE—SAT. 1.30-4.30 P.M.
3979 LOCARNO—OFF ARBUTUS
1-yr-old, 1536 sq. ft. modern home, professionally and artistically designed and decorated. Living room and dining room in line, wall-to-wall carpet, 3 bedrooms, 2 baths, sundeck, full high basement framed for den, rec. room and bathroom, beautifully landscaped lot. Asking $43,700. Terms. MADGE HOLE, 382-5369 or DON ROBBINS, 592-7641. (386-1361 anytime).

SIMPSONS-SEARS
An excellent retirement bungalow, beautifully maintained and situated on quiet street, five min. walk from Simpsons-Sears. Surrounded by shrubs and flowers, 2 BRs plus one in full basement, all modern equipment. Price $22,600. CLIFF NORMAN, 386-1361 or 479-1695.

$2,000 DOWN
MOVE IN NOW
3-bedroom home with large living room, separate dining room, full basement, new oil heat, only $19,300. KEN WRIGHT, 386-1361 or 382-9409.

B.C. LAND
& INSURANCE AGENCY LTD.
922 Government St. 388-5553
"Serving B.C. Since 1863"

HANDY TO DOWNTOWN
ROCKLAND AVENUE
Three bedrooms and vanity bathroom on upper floor.
Living Room, Dining room, kitchen, entrance hall, powder room on main floor. Mostly wall to wall carpeting. Basement contains oil-o-matic hot air furnace, washer, dryer, etc. Attached garage with access to main house from inside.
Beautiful garden, all fenced, nicely shrubbed and easily maintained.
For appointments to view, please call
Leighton Lovitt 388-5553
Res: 477-4162
Asking Price $32,000

OPEN FOR INSPECTION DAILY
3 BEDROOMS
FULL BASEMENT
LOW DOWN PAYMENT
TRADES CONSIDERED
IMMEDIATE POSSESSION IF NEEDED
SUBSIDIARY FINANCING AVAILABLE
South on Jacklin from Goldstream Ave., then West on Orono. Look for our signs at Rita Rd. Several sites to choose from. Contracts starting at $23,950.
August Construction,
384-1711 ANYTIME

$10,500. SOME FINISHING needed on this 2-bedrm home on VLA size lot. Shirley Wilde of Rex Hughes Agencies, 478-1729 or res. 478-2459.

250 HOUSES FOR SALE

C
R
CROWN
W
N
REALTY
G. D. Peaker Holdings Ltd.
Suite 201, 727 Johnson St., 383-8731
and 2419 Beacon Ave., Sidney
656-3924

OPEN HOUSE
1:30 to 4:30
FRIDAY — SATURDAY
526 ALLANDALE
2 bedroom home — large Living room with floor to ceiling Arizona Stone fireplace. Dining room and modern electric kitchen. Full basement — Double carport and sundeck. Close to school and shopping.
IDEAL STARTER OR RETIREMENT HOME.
$23,000 WITH GOOD TERMS.
385-8731 TOM SHEPHERD 382-5304

OPEN HOUSE
OPEN HOUSE
SEE THIS CROWN JEWEL
SATURDAY BETWEEN 1-4
2365 BELLAMY RD.
THETIS HEIGHTS
EVERYTHING YOU NEED IS IN THIS WELL-BUILT HOME
—Age, 5 years.
—Three spacious bedrooms.
—Ample closet space.
—Wrap-around fireplace.
—Separate dining room.
—Bright kitchen with nook.
—Full basement with: Panelled bedroom, office or family room. (Both in W-W Ozite).
—Utility area plumbed for washer and dryer.
—Workshop.
—Panelled Rec. room.
—Carport.
Price right for a quick sale.
$23,900
YOUR CROWN HOST BILL SHEPPARD, 385-8731.

OPEN HOUSE
SATURDAY 1:30-4:30
2118 PANAVIEW HEIGHTS
OFF VAYANESS RD.
The best of construction, quality and excellent floor plan plus a lovely new location add up to real value at only $28,900 with 9½ per cent financing. This is a new 3-bedroom home with desirable features too numerous to list. If you want the best you should see this. To view at anytime please call:
CLIFF GAY
385-8731 386-7805

CORDOVA BAY
HOME FOR THE
LARGER FAMILY
5 BEDROOMS and 2 BATHROOMS, with plumbing for additional SHOWER AND TOILET. Heatilator fireplace in LARGE LIVING ROOM. 17x10 kitchen with dining space. Utility room and REC. ROOM (11x24). Oak floors on first floor. Close to school, stores and transport. Price $32,000.
BOB WILLIAMS
656-3924, 656-3052 RES. 385-8731 (24 HRS.)

HIGH QUADRA
All new, quality built, located among Garry Oaks with delightful view of valley and hills. Main floor is nicely planned with floor to ceiling fireplace, dining room in-line and glas doors to sundeck. 3 bedrooms with indirect lighting. 4-Pce. bath with vanity. Full high basement, carport is at basement level. You can be the first to live in this fine new home, in a most desireable area. Full price $27,900.
D. BECKNER ANYTIME, 385-8731.

GORGE-TILLICUM
Looking for a reasonable priced home? Are you handy at do it yourself jobs? Then here is an excellent starter or retirement home. 2 bedrooms, cozy living room, electric kitchen with dining area. Cement basement, hot air furnace, 100 amp service, copper plumbed. Financing is good too. Asking $14,500. To view call anytime.
D. BECKNER, 385-8731.

SIDNEY
A HOME OF DISTINCTION
2300 GROVE CRES.
Consider these Features:
4 bedrooms all large, custom built, spacious living room, separate dining room, landscaped grounds plus many other extras. Large 6¼ per cent mortgage. Must be sold. Reasonable down payment. Asking price $31,500.
To view please call:
GEORGE HOWARD
656-3924, 656-2976
385-8731 (24 Hrs.)

SIDNEY
OLDER HOME
On a marvelous ½ acre treed property with 2-3 bedrooms plus workshop. Desirable location. Attractive terms. Asking $18,000, but try your offer.
GEORGE HOWARD
656-3924, 656-2976
385-8731 (24 Hrs.)

FABULOUS SEA VIEWS
ALDOUS TERRACE
This charming home has sea views from all main rooms and is set on an acre of beautifully landscaped property. There is a living room, den with fireplace, dining room and convenient electric kitchen. 2 bedrooms. This is an attractive home in a lovely setting. Priced at $30,000.
EDITH A. SMITH
656-1627, 656-3924
385-8731 (24 Hrs.)

A YOUNG HOME FOR
THE YOUNG AT HEART
Living is delightful in this friendly little town by the sea, and this bright and happy house has much to offer. The living room has a stone fireplace and bay windows. 3 bedrooms, cabinet electric kitchen with large dining area. Full basement. OOM heat. Fully fenced yard. All for $22,900 with terms.
EDITH A. SMITH
656-1627, 656-3924
385-8731 (24 Hrs.)

HIGH QUADRA—$17,000
Nice family home of large living room, three bedrooms, Sundeck and Carport.
Automatic oil heat. Full basement with extra bedroom and workshop.
This will not last, so ask to see this comfortable and modestly priced home.
Lot all fenced. Clear title.
ARTHUR E. HAYNES
(1966) LTD.
(Est. 1910)
739 Fort St. 386-3271
After hours: W. Jones
479-5397

ROYAL TRUST
REAL ESTATE SALES DEPT.
SOUTH OAK BAY
Five-room stucco bungalow situated close to all conveniences. Through hall, large living room with open fireplace, guest size dining room, cabinet kitchen, 2 bright bedrooms, 4-pce. bathroom on main floor. Full basement with 2 bedrooms and playroom. Oil H.A. heating, drive-in garage.
Price $27,500
A. E. COLES, 388-4311
Evenings 592-3311
ROYAL TRUST
Corner Government and View Sts.
Member Victoria Real Estate Board

250 HOUSES FOR SALE

I
F N
E D
M E
O R
H S

OPEN HOUSE
COLWOOD $29,900
560 LANGHOLME DR.
SAT. 1:30-4:30 P.M.
Situated on a large corner lot in one of the nicest areas of Colwood, this 3-years-young home is perfect for family living.
—3 bedrooms (master en suite)
—Living room with F.P.
—Dining room with sliding glass doors leading onto a large sundeck.
—Kitchen with built-in range and oven.
—4-pce. bathroom.
—Full basement with R.I. rec. room, plus another B.R. Lots of room for development.
Just new on the market, come and see this with!
SHIRLEY KOVITS
MONA FLEMING
388-4401, 383-8305, 386-1201

OPEN HOUSE
3884 CEDAR HILL RD.
SAT. 2-4 P.M.
Near Mt. Douglas High, Doncaster Elementary and University. Older family home on secluded ½ acre. 4 bdrms, living room with fireplace, spacious kitchen, 2 bathrooms. Dble carport, parking space.
VERA FRIEDRICH
HONORA BOWRING
385-7835, 382-8477, 388-4401

OPEN HOUSE
1124 TEMPLE AVE.
(OFF CORDOVA BAY RD.)
SAT. 2-4 P.M.
Delightful cottage in a woodsy setting, surrounded by painstakingly cared for plantings. Beautiful seaview and extra lot are bonuses. See it with
MAUDE DOBSON
388-4401, 658-5676

OPEN HOUSE
4040 GRANGE RD.
SAT. 1:30-4:30 P.M.
3-bedroom bungalow on an elevated rocky site in a woodsy setting. Friendly neighborhood and yet only 10 min from T. and C. Don't pass up this opportunity. Drive out on Saturday. Price $21,500. In attendance.
ELSIE O'BRIEN, 388-4401

OPEN HOUSE
821 TOWNER PARK
SAT. 2-4 P.M.
For details see waterfront properties ad.
MARIAN PRICE, 388-4401

FUSSY HOMEOWNERS
ONLY!!!!
OAK BAY—$35,000
Obvious pride of ownership keeps this neighborhood spic and span.
—Three roomy bedrooms.
—Three bathrooms.
—Inviting living room designed for easy furniture arranging.
—Completely finished lower level with extra storage plus rec. room.
—Splendidly landscaped with secluded barbecue area.
—A stones throw from schools; transportation etc.
—Affordable? You bet!
Call me!
MONA FLEMING
388-4401, 386-1201

2 FINE HOMES
$12,900 AND $11,500
—Situated in Vic West this 2-bdrm no-step home is roomy enough to swing a cat in. OOM heat, off street parking, good sized lot. Asking $12,900.
—Fernwood location — 1-bdrm., L.R. with F.P. Elec stove and space heater included in the price of $11,500. Call
INA MELDERIS
388-4401, 384-661

BY THE SEA
Live in this lovely Fairfield bungalow — 2 bedrooms and den or office. Spacious living and dining rooms.

250 HOUSES FOR SALE

PEMBERTON HOMES
1002 GOV'T
384-8126
"SINCE 1887"
MLS REALTOR

OPEN HOUSE
SATURDAY 2-4:30 P.M.
959 LAMPSON PLACE
Located just off Lampson Street on a quiet cul-de-sac, yet close to all services, this 14-year-old home has 1300 sq. ft. of comfortable living area on the main floor. Can be 5 bedrooms, 3 bedrooms on the main floor plus 2 in the full high basement. Good size L-shape living dnng room. Large well landscaped lot wth mature trees. Be sure to see this very desirable home. Immediate possession. Aking price is $31,900
FOR PRIOR APPOINTMENTS OR FURTHER INFORMATION PLEASE CALL—
TED PARTRIDGE, 384-8126 or 592-3451
COURTESY TO OTHER AGENTS

OPEN HOUSE
1935 GRANDVIEW DRIVE
SATURDAY 2 TO 5 P.M.
Beautiful Gordon Head home. Designed for secluded outdor living in an park like setting. Attractive and unusual floor plan for family living. Excellent financing already aranged for teacher. For previous viewing call
384-8126 JIM WEST 592-3703

OPEN HOUSE
117 KING GEORGE TERRACE
SATURDAY 2-4:30 P.M.
Over ½ acre of park-like property. Fantastic views of the straits and mountains from almost every room of the older 4-bedroom home. L.R. with granite F.P. and large picture window, D.R., kitchen with eating area and 2 bedrooms make up the main floor. 2 B.R. and sunroom up. Unfinished rec room down.
Asking $49,900
For earlier viewing please call 384-8126 Jerry Downer.

SOUTH OAK BAY
4 BEDROOM
CUSTOM BUILT
This fine modern family home was designed for convenience. Contractor built for himself so added many extras. Lots of cupboards and closets. Unique design and must be seen to be appreciated. Good value at asking price of
$31,500
For viewing please call:
384-8126 JIM WEST 592-3703

TWO EXCEPTIONAL HOMES WITH PANORAMIC SEA VIEWS
1.—Gordon Head
Contemporary living at its best. A superbly maintained exciting Home on one-third acre. Large sundeck, 2-car garage. Master bedroom 15x12 en suite. Two additional full bathrooms. Three or four bedrooms. Full view living and dining room, spacious kitchen with built-ins, breakfast area and laundry plumbing. 27 ft. panelled rec room with fireplace bar and sink. In all a home with plus features beyond the scope of advertising meriting unhurried viewing by appointment only.
$59,000

2.—240 King George Terrace
Space for two or three cars and a boat. A sought after ocean view residential area where homes are rarely for sale. We now offer a superb and unusually attractive home constructed by a master builder. Set on a lovely lot with exceptional garage and parking area. Exterior and interior finish is to the highest sandards. Main floor of approx. 1880 sq. ft. comprises 23 ft. living room, separate dining room, kitchen with built-ins. Family room with large fireplace, three bedrooms and two full bathrooms. The high basement has fourth bedroom (or den) extra plumbing, fireplace and space for large rec room.
$56,000
MR. SIMPSON, EVES. 385-7369

GORDON HEAD
3 BEDROOM HOME
IMMEDIATE POSSESSION
REDUCED FROM $42,900 TO $37,900
With reasonable down payment. A fine family home realistically priced for a quick sale. Vendors transferred and must sell this prestige area home. For viewing please call
384-8126 JIM WEST 592-3703

10 MILE POINT
SMUGGLERS COVE ROAD
LARGE FAMILY MODERN HOME
If you have a large family, or like to get away from each other, this is your home. Very large private master bedroom and bathroom, huge kitchens, living rooms, sundeck, etc. Fully developed downstairs; small children and-or dogs can be out of harm's way in the fenced backyard or walled sundeck. Summer boat anchorage a couple of hundred yards away.
FULL PRICE $63,000
DESMOND HOLMES
384-8126 478-1227

COUNTRY LIVING
$36,500 — Beautiful home of character. 1400 sq. ft. plus, completed last year. 1.6 ACRES, 424 ft on road, good grazing and 2 box stalls.
507 Elkwood, corner of Oldfield. Call
DESMOND HOLMES
384-8126 or 478-1227

A HOME FOR THE FAMILY MAN
Drive by 1329 Denman Street, but PLEASE don't disturb the tenants. Built on the thru hall plan with living room, 13x14, and fireplace. Kitchen 12x16 and wired for electric range. Two bedrooms on main floor and large bedroom up. Three piece bath. Utility and tub off kitchen. Full cement basement. Pkg. oil furnace and inside tank. Newly wired, copper piping. Taxes $230 gross. Possession 30 days subject to tenancy. Vendor will take $5,000 down and $140 month. Inspection by appointment only.
Full Price $16,800
384-8126 W. WOODLEY 384-3916

1367 HILLSIDE
For the retired couple seeking the comfort and convenience of apartment living together with the economy and privacy of one's own home, this one is an excellent investment.
Beautifully carpeted living room, dining room and master bedroom, smart kitchen with new range and space for informal meals and a lovely bathroom on the main floor. Full basement with an extra bedroom down, its a terrific buy at only—
$21,500
See this brand new listing today, call
384-8126 C. ANDERSON 477-3994

ELEGANCE AT ELK LAKE
This lovely custom built 2-bedroom retirement home is set well back from the highway on a deep three quarter acre property, and offers magnificient views over the lake and distant hills. Built less than six months ago it is tastefully planned and finished. Luxuriously carpeted throughout, it features an exceptionally attractive billiard room with fireplace on the ground level. This property was orginally valued at $37,900, unforeseen circumstances compel its sale. It is now offered at the sacrifice price of
$34,900
See it today. Don't miss this opportunity
Call Cliff Anderson
384-8126 or 477-3994

UPLANDS OPPORTUNITY
Here is the chance to buy that home you have always wanted in the lovely Uplands district of Oak Bay. This is an attractive 3-bedroom split level on a lovely large lot that backs up to a pretty park. Custom built for the present owner, it makes a fine home for the smaller family with teenage children. An exceptional buy at only—
$39,500
See it today! For details call—
384-8126 C. ANDERSON 477-3994

250 HOUSES FOR SALE

PEMBERTON HOMES
1002 GOV'T
384-8126
"SINCE 1887"
MLS REALTOR

FANTASTIC ACCOMMODATION
SOUTH OAK BAY BORDER
10 ROOMS — 6 YEARS
Executive 2 storey home deeply set on large treed lot with long sloping front lawn, featuring modern living for the large or growing family
—5 Bedrooms
—Family Room
—Recreation Room
—3 Bathroom facilities
—Custom Built
Value packed at $38,500 full price — for further information and appointment to view call—
384-8126 GORDON PAGE 477-8058

TOWN & COUNTRY REALTY LIMITED
Town and Country Shopping Centre
3617 Douglas St.
382-7276
Mon. - Fri. 8:30 - 5:00

2 OPEN HOUSES
2 OPEN HOUSES
2 OPEN HOUSES

1. GONZALES BEACH AREA ($20,800)
169 BEECHWOOD
SAT., APRIL 4
2-4 P.M.
2 bedroom charmer, plus extra bedrm. in basement. One of the most conveniently located homes. Spacious dining rm., beamed ceiling, french doors. W.W. carpets, brick fireplace with oak mantel. Charming living room with french doors. Cabinet kitchen with arborite counters — Eating area. Full bsmt. with rumpus room. Corner lot landscaped. 9 per cent interest $109 P.M.
"DON'T MISS THIS BUY"
IN ATTENDANCE
J PETER DUECK 382-7276

2. ROCKLAND AREA — DE LUXE IN-LAW SUITE PLUS 3 BEDROOMS ($29,300)
SAT., APRIL 4 — 2-4 P.M.
1749 GREEN OAKES TERRACE
Prestige location plus easy care yard make this a very desirable family home. 3 spacious bedrooms, 2 bathrooms, cabinet electric kitchen, comfortable in-line dining room, living room. Downstairs, 3 rm. in-law suite complete with de luxe kitchen. Large in-line living room, dining room.
"THERE'S SO MUCH MORE TO SEE"
IN ATTENDANCE
GEOFF EYTON 382-7276

"CHARMING FAIRFIELD"
IMMACULATE. 4 plus stucco 1025 sq. ft. bungalow. BRIGHT L room with fireplace. CABINET ELECTRIC KITCHEN with dining space. 4-Pce. PEMBROKE BATH. 2 LARGE BEDROOMS. Full basement SUITABLE FOR RUMPUS ROOM AND EXTRA BEDROOM. Attractive FENCED LOT, garden, trees and shrubs EASILY MAINTAINED. TERMS: ASSUME 1ST MTGE. $11,000 AT 8½ PER CENT at $140 P.I.T. Full price only $20,500. View BY APPOINTMENT, B. LUDLOW, 382-7276, Res. 592-7759.

FINLAYSON AREA
LOW DOWN PAYMENT
vacant, and its yours to move into now. 2 bedrooms., plus extra one in basement. Small living room. Large family kitchen, pantry. Full basement and best of all — hot water heat, clean and steady. Nice 50x120 lot and garage. Pleasant district, only $16,000 full price, with $2500 down to handle.
Exclusive: DOUG DOWSLEY
Town & Country Realty Ltd.
382-7276

ESQUIMALT
Charming 2 bedroom home, wall to wall carpet in living room, separate garage. Modernized kitchen plus other nice features. Asking price $13,500. Call BERT RALPH 382-7276 anytime.

DRIVE BY
455 MONTCALM — VACANT
and looking for a new owner. 2 bedrooms, living room, large family size kitchen. Vanity type bathroom, thru hall, full basement, oil furnace. Nice lot 48x123, few fruit trees. Splendid new 24x14 garage. Only asking $15,750 with terms available.
DOUG DOWSLEY — Salesman
Town & Country Realty Ltd., 382-7276

WESTERN HOMES LTD.
817 FORT ST.

OPEN HOUSE
Saturday, 1 p.m. to 4:30
April 4—570 Baxter Ave.
Two bedrooms, dining room, large rumpus, basement home. Distant mountain views. Easily financed or assume 6 per cent mortgage. Asking $23,950.
AL NOSAL, 384-6900 TO VIEW.

OAK BAY
$22,900
Situated in the nicest part of SOUTH OAK BAY this neat stucco home has large living room, 2 bedrooms, kitchen with breakfast nook. Full basement, oil heat. Separate garage nice lot. Good terms. Full price $22,900. Call now. MR. JOHN JAMES, 382-2157, eves. 383-6949.

ALWAYS SPRINGTIME
Thetis Lake Park-area of beautiful homes in a country setting. Four bedroom modern home on large sewered lot and cul-de-sac. Triple plumbed. W-W carpets and two fireplaces. 6 mos. old. Offered at $29,500 — min. $5,000 down. Al Nosal, 384-6900 or F. Fantillo 382-5811 office 382-2157. Call us anytime to see it.

W. J. LINDSAY, LTD.
No. 241 — 727 JOHNSON
385-9781 658-5040

LOTS! LOTS!
3
Large (one VLA size) approved building lots — secluded and treed. Close in Langford on piped water — ideal for A-frame, log or pre-cut homes.
$5,500 — $6,000 — $6,500
1
Large possible trailer lot. Close in — piped water.
$5,000
3 ACRES — $23,000
Adjacent to Tanner Rd. Subdivision in planned sewer area — views across the Straits.
1
Large panoramic seaview lot (view protected) on piped water and perc approved. Cowichan Bay.
$4,000
Call Nora Lindsay on these.

NEW—NEW—NEW
BUY DIRECT AND SAVE
$24,900 TO $32,900
CALL NOW FOR DETAILS
Kasapi Construction Co. Ltd.
386-6191 anytime, 385-4805
Ask for JACK DAVIS

250 HOUSES FOR SALE

MAYFAIR REALTY LTD.
WOODWARD'S Mayfair Centre
3153 Douglas St. 386-2955

OPEN HOUSE
SMALL FARM
271 DURRANCE RD.
SATURDAY 1 - 5 P.M.
Very charming setting suitable for a variety of uses. Seventeen-year old—modern type home with full basement. Asking $34,500 with excellent terms. Come out or call R. FROST, 386-2955 or 478-5887.

OPEN HOUSE
SATURDAY, 1:30 - 5
985 GLORIA PLACE
(1 block north of Claremont, off Cordova Bay Rd.)
985 GLORIA PLACE is in a secluded spot on a gently sloping hillside in Cordova Bay! One feature is the exquisite seascape (which is really a bonus) because if this home was inland WITHOUT the view, its decor, interesting design, and spaciousness combined with first rate construction would warrant the asking price. 1200 sq. ft., six rooms, 2 baths, luxurious wall-to-wall carpet. $34,900. Phone JOHN RUSSELL, 386-2955 or 592-3248 FOR PRIOR VIEWING.

OPEN HOUSE
SATURDAY 1:30 - 4:30
538 PHELPS AVE.
(IN THETIS HEIGHTS)
JUST REDUCED TO $24,950
Builder of this new three bedroom home says SELL. Let your children live where the trees are tall, the air pure, and the neighbours friendly. Full basement with outside carport and sundeck. Very low down payment could handle. Mortgage already placed. Please call GEORGE WALL, 386-2955 or 478-5681.

OPEN HOUSE
SATURDAY 1:30 - 4:30
766 VIADUCT
(OFF RAYMOND — ROYAL OAK)
10-year-old 3-bedroom no-basement stucco bungalow, has in-line living and dining rooms with wall-to-wall carpet and raised hearth fireplace. OLYMPIC VIEW. There's a big recreation or family room in the former garage. On a beautiful 75x125 lot close to schools and shopping. It's QUIET HERE. IMMEDIATE POSSESSION. $22,500 clear title. Your present home could be traded. For prior viewing call ALF PORCHER, 386-2955 or 384-5823.

ONLY $2,000 DOWN
Try and top this one.
—Brand new.
—3 bedrooms, 1150 sq. ft.
—Rock fireplace. Floor-to-ceiling with raised hearth.
—Wall-to-wall gold carpeting in living room, dining room, hallway and stairs.
—Tiamer cabinets in kitchen.
—Teak vanity in 4-pce bath.
—Master bedroom, 10.6x14 with textured walls and EXTRA INSULATION.
—Basement has roughed-in toilet and vanity plumbing.
—R-in rumpus area, 24x16.
—Sundeck over carport.
—Only $27,400 full price.
Call LOU BLOOMFIELD, 386-2955 or 592-6418. SEE THIS AND COMPARE.

NEW—OVER 1200 sq. ft.
TWO FULL BATHS
And in a pleasant, quiet area of new homes. A large kitchen-family room with seamless, little-care floor, three bedrooms, dining room, living room with corner fireplace, and full baseemnt. With good credit, this home could be purchased for as little as $1200 down on a full price of $26,900. Please call GEORGE WALL, 386-2955 or 478-5681.

TUFFREY & MILLS LTD.
Real Estate and Insurance
1119 Blanshard St.
386-7767

OPEN HOUSES
SATURDAY, APRIL 4TH
FROM 1-4 P.M.
1098 NICHOLSON ST.
$22,900
3-BEDROOM HOME ON LARGE CORNER LOT.
LEW DALLIMORE YOUR HOST.

4042 CAREY RD.—$16,500
2-BEDROOM, NO STEPS, STARTER, RETIREMENT HOME.
EVERYTHING UPDATED.
DON HANNAH YOUR HOST.
FOR DOWN PAYMENT, TERMS OR PREVIOUS SHOWING ON BOTH HOMES CALL LEW DALLIMORE or DON HANNAH at 386-7737

NEW DE LUXE HOME
$24,900
Several now under construction, low down payment. features 3 large bedrooms, basement en suite plumbing, 10 ft. stone fireplace, balanced lighting, sundeck with carport under, etc. STOP AND HAVE COFFEE AND VIEW MODEL HOME AT 519 PEARKES. Coming from town, turn right off Metchosin Rd., onto Wishart. Pearkes is first road to right. OPEN HOUSE, SATURDAY AND SUNDAY, 2-6 P.M. For more information phone Joy Construction Ltd., 478-1393.

ON THE STREET WHERE YOU LIVE
Quiet, friendly street, sidewalks, lights. Neatly kept gardens. Let me show you this comfortable, 2-bedroom, stucco home with its spacious thru hall, living room with fireplace, hardwood floors, separate dining room. Full basement has an extra bedroom and drive-in garage. This is a real nice buy at the asking price of $22,900.
NEVA PENNIE
METROPOLITAN REALTY LTD.
386-3585 ANYTIME

OPEN HOUSE
965 AMBASSADOR
2-6 pm. Saturday, April 4th
De luxe, 5-year-old home, 5 bedrooms, 2 baths, large rec. room with bar and big, big, big 6¼ per cent mortgage. Too good to miss. Total price $28,500. Call Nora Stow, 384-3391 or 386-7521 anytime for prior viewing.
Boorman Investment Co. Ltd.
1111 Government Street

PRIVATE SALE. LAKE HILL District. Only five minutes walk to all grades of schools, 10 mins. University. Modern home with full, high, daylight basement, carport and sundeck. Lounge with fireplace and wall-to-wall carpet, dining "L" large kitchen with lots of cupboards, hood and fan. Two bedrooms and bathroom up. Basement has large heated bedroom with 2-piece washroom en suite, large heated rumpus room, space for fourth bedroom. Easy-care garden and large fenced rear yard. Phone 479-1367 anytime.

BY OWNER. ONE BLOCK BEACON Hill Park. Lovely home or prime investment. Sunny large living-dining, fireplace, new cabinet kitchen. Vanity bath. Full basement. Garage. $28,500. 382-2043.

2291 ARBUTUS — IMPRESSIVE colonial family home, 3 bdrms., 2 baths, full basement, 4th bedrm. and 3rd bath roughed in. $45,000. Postle Construction, 477-3728.

SOOK, NEW 3-BEDROOM HOME. Near stores and schools, on large level lot, non-basment, electric heat, large kitchen, V.L.A. and N.H.A. approved. Terms to be discussed. $19,950. 642-3288 and 652-3443 after 6.

250 HOUSES FOR SALE

ROYAL OAK PROPERTIES
4526 West Saanich Road
479-1667 anytime

OPEN HOUSE
OPEN HOUSE
1030 McBRIAR $24,900
SAT., 1:30 TO 5 P.M., N. QUADRA AREA ON SEWER, SUPER CARPETED REC. ROOM, 2 FIREPLACES, 2 BATHROOMS, 2 BEDROOMS, PATIO, EXTRA BEAUTIFUL LANSCAPING, HIGH PRIVATEER FENCE, NEAR SCHOOLS, SHOPS, BUS, BRING YOUR OFFERS, OWNERS HAVE PURCHASED, OTHER AGENTS WELCOME, 479-1667, 24 Hrs.
MABEL CRACK, 652-1412

OPEN HOUSE
1575 BURTON
SAT. 1:30-4:00 P.M.
This lovely home is offered first time to the market. Ideally located 2 blks. from Simpsons-Sears, it is perfect for the growing family. 2 years old, 3 bedrooms on the main floor. Beautiful LR and DR with doors to sundeck. We ll laid out basement has panelled RUMPUS ROOM with FIREPLACE. Easy to maintain. SMALL LOT. THIS IS TRULY WORTH YOUR WHILE TO COME AND SEE. List Price $30,900. MARKYTA MARES your hostess. 479-1667 anytime.

OPEN HOUSE
LOW DOWN PAYMENT
OPEN HOUSE
SAT. 1 TO 4:30 P.M.
9553 SHARPLES ROAD OFF PAT BAY HIGHWAY at Weiler. $5,000 down could buy you this lovely $31,500 home. Deeply carpeted sunken living room, 22x22 feet, large dining room, unusual kitchen, 3 bedrooms plus rec room, large lot, must be sold.
TRY YOUR OFFER.
Your hosts:
MABEL CRACK and J. T. MILLS, 479-1667 (24 hrs.)

TOWN & COUNTRY
2 BEDROOM
NO BASEMENT
Modern kitchen, plumbed and re-wired. Electric heat. Sep. garage and workshop. Asking $17,500 low down or reduction for cash. Call MARKYTA MARES, 479-1667 anytime.

22x22 LIVING ROOM
LOW DOWN PAYMENT
Almost new, lushly carpeted, sunken living room, large dining room, unusual kitchen, split level that's different. MUST BE SOLD, near Sidney, $31,500. 479-1667 (24 hrs.).
J. T. MILLS or MABEL CRACK

NORTH QUADRA AREA
POSSESSION NOW
Beautifully carpeted over oak floors: 3 bedrooms, LARGE DINING ROOM. GIRLS! Huge rec. room, expensively landscaped, only $25,900. LOW INTEREST MORT. 479-1667, 24 hrs.
MABEL CRACK, 652-1412

OPPORTUNITY PLUS
ONLY $25,000
This five-year-old, 1,300 sq. ft. home is situated on ¾ ACRE in an area zoned light industry in C. Saanich. Located in a country atmosphere with WIDE VIEWS it presents IDEAL OPPORTUNITIES to the person requiring HOME PLUS COMMERCIAL VENTURE in the same area. The entire home centres on its OVERSIZE CATHEDRAL LIVING-DINING area with MAGNIFICENT full height STONE FIREPLACE. For details call:
ART LAWRENCE, 479-2317

WATERFRONT
LANDS END ROAD
ASKING $29,500
The SUNSETS across Saanich Inlet to the Malahat and Cowichan Bay are SPECTACULAR and AWE-INSPIRING; this small but well-built home OFFERS some of the finest views but MUCH MORE —
1. Nearly ½ ACRE with 55 feet of WATERFRONT plus boat-house and ramp.
2. EASY-CARE LIVING in a wind-wilderness of beauty or for the do-it-yourselfer. OPPORTUNITIES UNLIMITED.
3. The living room has STONE FIREPLACE and huge view window, kitchen is cabinet electric with similar view. Two small bedrooms with adequate cupboard space. City water, electric heat, four-piece bathroom. Separate garage and workshop. To view this RETIREMENT PARADISE please call:
ART LAWRENCE—479-2317

A. BERNARD & CO. LTD.
FORT AND BROAD STREETS
DAY OR NIGHT
384-9335
New and shining in Sidney, a brand new 3-bedroom house. Large living room, raised fireplace, full basement, sundeck. If you qualify for B.C. second mortgage only $3,100 will purchase this house.
PRICE $26,500
For further particulars call:
E. H. Jeffrey, 384-9335, 477-1551 Res.

FIRST TIME ON MARKET
POSSIBLE V.L.A.
SELWYN ROAD, LANGFORD
OVER ½ ACRE, SPACIOUS 4-ROOM BUNGALOW WITH FULL HIGH BASEMENT. Solidly built, 16 years old, but in need of some attention. Treed lot with Millstream as rear boundary. Large parking area for your car, boat, trailer, etc.
CLEAR TITLE, NET TAX $1
ASKING $18,900
CASH OR ½ CASH
OFFERS INVITED
A. E. Seeber, 384-9335, 385-2875 res.

UPLANDS
Attractive, bungalow situated on choice lot. Large living room with fireplace, separate dining room, 2 bedrooms and den, eating area in kitchen, 29x20 rec. room in full high basement. Double garage with 2-pce. lavatory.
$51,000
Dean Smith, 384-9335, 477-2181 res.

OPEN HOUSE
SAT. APRIL 4,
1:30 to 4:00 P.M.
1931 Sandover Crescent in Dean Park Estates off the East Saanich Rd., near the Dean Park entrance. Splendid family house of 6 rooms including 3 Bdrms. on main floor. A full, high undeveloped basement with roughed in fireplace in future rec-room. A feature chimney of old brick rises through the interior from the entrance area to living room ceiling. A fine dwelling on a large lot in an area of superior houses.
SIDNEY REALTY LTD.
656-3928

ALL OPEN TO OFFERS
ESQUIMALT — TILLICUM area, must be sold. Asking $19,500.
High GORGE WATERVIEW. Immaculate. Asking $23,900.
CENTRAL OAK BAY. Large family home. Asking $24,500.
CITY SIDE-BY-SIDE DUPLEX. H.W. floors, fireplaces, basements. Owner will carry balance. Asking $34,900. Call—
PAT MURPHY
385-6741 or 382-3098 anytime
J. Donald Smith Ltd.

DE LUXE N.H.A. DUPLEXES IN Sidney, 1225 sq. ft. each unit. 2 large bedrooms—1 is king size, 1½ bathrooms with coloured fixtures. De luxe kitchen with coloured appliances. "TITAN" wall-to-wall throughout. Beautiful exterior appearance. Call after 6 p.m., 656-2512.

BY OWNER. FAIRFIELD. SPOTless 2-bedroom full basement stucco home. Beautiful gardens and fruit trees. As new coppertone range and fridge, drapes, etc. included. $21,500. $15,000, 8 per cent mortgage. 477-3626.

SMALL SIDE-BY-SIDE DUPLEX. Close to Oak Bay Village. Ideal for retired. 592-2265.

250 HOUSES FOR SALE

NATIONAL TRUST CO. LTD.
HILLSIDE SHOPPING CENTRE

"OPEN HOUSE"
SAT. 1:30 - 5:30 p.m.
2607 DUNLEVY ST.
Excellent family home in very desirable area. Large living room with unique fireplace, guest size dining room, spacious bright kitchen, 5 bedrooms, extra large recreation room with fireplace. Separate garage has rear lane entrance. Extra parking and patio. Level lot with fruit trees. For previous viewing call:
WALTER CHECK: 658-5687
KELLY NEMETH: 477-4641
OFF: 386-2961—24 HRS.

SEAVIEW
GORDON HEAD
A fine spacious home in this very desirable area. Living room with fireplace and convenient built-in book shelves, large separate dining room, electric cabinet kitchen, 3 bedrooms. Full basement with finished bedroom and hobby room plus storage area. Efficient comfortable heating by auto hot water system. The lot is over ½ acre, nicely landscaped with beautiful decorative shrubs, flowers and fruit trees. Price $32,750 on terms with some 7½ per cent financing.
WALTER CHECK: 658-5687
KELLY NEMETH: 477-4641
386-2961 — 24 HRS.

FAIRFIELD
GONZALES AREA
A charming bungalow on a quiet street, amidst well cared for homes. It has recently been redecorated and is in immaculate condition throughout. The interior consists of a cozy living room with fireplace, bright spacious kitchen with dining area, 4-Pce. vanity bath, 2 bedrooms and a full high basement with 2 spare rooms. Also a separate garage, level lot with fruit trees and gardening area.
ONLY $23,500
(Terms)
H. HEGEN
OFF: 386-2961 RES: 385-8895

OAK BAY NORTH
$21,700
Delightful retirement or starter home. Two bedrooms, spacious sunny kitchen, modern, with extra built-in features, large separate utility room. Level lot has many fruit trees, plus small greenhouse. Quiet residential area close to all amenities. To view this exclusive, phone:
EARL McLACHLAN
OFF: 386-2961 RES: 592-0972

FAIRFIELD 3 BR.
BEACON HILL PARK
This lovely STUCCO home has spacious living room with COSY FIREPLACE, guest size PANELLED DINING ROOM and modern kitchen. One bedroom on main floor and two up. Full, insulated basement. HOT WATER HEAT. Just $21,000. Call:
RUDY ROST
OFF: 386-2961 RES: 658-5490

LANGFORD 2 BR.
Cute no-step stucco retirement home with modern kitchen and utility room. Paved driveway to separate garage. Nice, level lot. Only $13,500. Call:
RUDY ROST
OFF: 386-2961 RES: 658-5490

ISLAND PACIFIC REALTY LTD.
3200 Quadra
388-6231 Anytime

3924 BLENKINSOP
5-BEDROOMS
Plus many more features that make this a terrific bargain. Large treed lot, 3 bathrooms, LARGE FAMILY DINING ROOM, 15 x 15 Master Bedroom Incl. 4-Pce. bath. QUICK POSSESSION. Trade your present home, find the details by calling
MR. BARDON
388-6231 ANYTIME

LOVELY CORDOVA BAY
82 ft. waterfront, spectacular view, steps to sandy beach. Renovated, provides ultimate comfort. Anchor your boat in front. Lot divided. Total $37,000, less lot $28,700. Call Mrs. Pipes 388-6231 or 658-5116.

SPECIALS
1—3-bedroom family home, combined living-dining room, large kitchen with sundeck. Extra large rumpus room in full basement. High location, Oakland area. $22,600.
2—Close to city centre. Excellent accommodation for large family. 5 bedrooms, 3 bathrooms, large kitchen, living room with fireplace, separate dining room. Everything in tip-top order inside and out. $24,000.
MRS. PETERSEN
388-6231

RETIRED COUPLE?
Looking for a reasonably priced home close to church, bus transportation and stores? Here's one that's not too big and not too small, conveniently located near Olde England Inn. Asking $22,000. Call 388-6231.
SYL SHUMKA LARRY QUAGLIOTTI

WANT TO KEEP A HORSE
Neat 4-room house has lge. living rm., 2 bedrms. Cab. elec. kitchen, 3-pce. bath, elec. heat on 2 acres of clear sloping land surrounded by trees. Close in, one of a kind. Only $5,000 down at $20,500. Call:
MRS. McKEAGE, 479-5868

NEAR VICTORIA HIGH
Older but comfortable 3-bedroom home situaed on a 50'x140' lo zoned duplex. Good holding property. Price $18,950.
GRAE LANGSTON
GEORGE McWILLIAM
386-8596 652-2467

ONLY $18,900
THREE BEDROOMS
LIKE NEW
OAK BAY
A charming living room with fireplace, a large kitchen (modernized) with eating area and master bedroom plus ½ bathroom on the main floor. Two bedrooms and bathroom up. Full basement. New wiring, copper piping and furnace. Terms. Call 388-6231.
PETER BARDON

DON'T PASS ME BY
I am located in a park-like setting overlooking the city and mountains. I have three bedrooms, full basement and a large lot. Furthermore I am close to all amenities. Great for your children. Asking $18,900. Call 388-6231.
SYL SHUMKA LARRY QUAGLIOTTI

ESQUIMALT DUPLEX
Excellent investment could rent for a total of $200 per month. In excellent condition and close to everything. 5 Rooms up with sea view. 3 rooms plus den. Quick possession. Only $16,900.
MRS. McKEAGE, 479-5868

250 HOUSES FOR SALE

D. F. H.
D. F. HANLEY AGENCIES
3293 DOUGLAS STREET
385-7761
24-HOUR SERVICE
"ASK US ABOUT 'AIMS' OUR NO-COST, CONTINENT-WIDE RELOCATION PLAN."
—D.F.H.—

OPEN HOUSE
SOUTH OAK BAY
2147 WINDSOR ROAD
SAT. APRIL 4, 1:30 - 4:30
A real beauty, filled with character. 2 huge bedrooms. Large living room with enough windows to ensure constant sunshine. Formal dining room. Fully tiled 3-pce. bathroom. Breakfast nook in kitchen. You will enjoy summer walks to the park and the beach. Bus stop at the door. Flexible terms on the asking of $22,900 with substantial 1st mortgage already on.
BARBARA JENSEN
385-7761
—D.F.H.—

OPEN HOUSE
1734 TOWNLEY STREET
OFF RICHMOND
SAT. APRIL 4, 1:30 - 4:30
Come and have a look at a home filled with convenience. 3 bedrooms: Easy care wall-to-wall carpets throughout. Living room features rose-brick fireplace and in-line dining. Kitchen with eating area and plenty of space. Fantastic basement development — "L"-shaped" rec room, separate utility, drive-in garage. Within minutes of schools and shopping. Excellent terms due to urgency of sale. Asking $26,900.
CHUCK ANDREWS
385-7761
—D.F.H.—

OPEN HOUSE
COME TO SEE . . .
STAY TO LIVE . . .
IN BROADMEAD
4521 TANGLEWOOD
SAT. APRIL 4, 1:30 - 4:30
—10 minutes from town
—3 bedrooms — outstanding master bdrm.
—2 four-piece baths
—Lofty beamed ceilings in living and dining rooms
—Massive granite fireplace
—Wall-to-wall throughout
—Dishwasher in kitchen
—Treed lot in seclusion
HOSTS . . .
B. HIGHTON
J. THOMSON
385-7761
—D.F.H.—

OPEN HOUSE
FAIRFIELD—$24,500
270 BEECHWOOD STREET
SAT. APRIL 4, 1:30 - 4:30
Come and have a look at this older, 4 bedroom home — its outstanding interior decor is well worth it. 9 over-sized rooms with equally expansive hallways and storage. Unique features such as Oak fireplace in living room, china cabinets in dining room and a monstrous kitchen, as well as 2 bathrooms make it a find. Lovely fenced garden with fruit trees and greenhouse. See you there!
JOHN BARTON
385-7761
—D.F.H.—

OPEN HOUSE!!
GORDON HEAD!!
4091 LONGVIEW DRIVE
SAT., APRIL 4, 1:30 - 4:30
Only 7 years old and 2 large bedrooms, (with space for third down). Vendors have added original touches to this ideal family home. Panelled fireplace wall in living room. Dividers between dining room. Sliding to sundeck. Cheery, large kitchen — completely wallpapered, 4-pce., coloured, vanity bath. Huge rec room is finished. Check the location on your map and you will realize it is priced to sell at only $25,900. See you there!
J. MIREAU
W. A. (BILL) BATES
—D.F.H.—

OPEN HOUSE
1025 McBRIAR STREET
QUADRA AREA—$21,900
SAT. APRIL 4, 1:30 - 4:30
Spotless home — 3 bedrooms and 4-pce bath. Several special features such as an 18 foot fireplace-wall with built-in shelves and planter. Easy care tile floors and a stove which is included in the "I-shaped" kitchen. Monstrous skylit garage for puttering and storing. Secluded patio and fenced yard. WHY RENT?
BOB HAGUE
385-7761
—D.F.H.—

OPEN HOUSE
OAK BAY—$39,950
635 FOUL BAY ROAD
SAT. APRIL 4, 1:30 - 4:30
The secluded warmth of this Tudor, was inspired by England. 2 spacious bedrooms — charming den with fireplace. Grand piano-sized living room and separate formal dining room. Kitchen is fully modernized and accented by sunny vinyl wallpaper. Spacious halls and loads of storage closets. Full basement. Double lot in parklike setting. Your host.
TOMMY WILSON
385-7761
—D.F.H.—

SOUTH OAK BAY
GARDEN PARADISE
This immaculate home was built in 1939, when quality really was something. Quiet street, beautiful grounds. Formal dining room, 2 bedrooms plus contained suite with 3-pce. bath down or 4 large lovely bedrooms for the active family. See this — you won't be disappointed. Full price $26,800.
CALL BOB HAGUE OR TOM WILSON
385-7761
—D.F.H.—

$4,000 DOWN
ASKING $23,200
CLOSE TO THE SEA
CLOSE TO THE PARK
All in all, close to being one fantastic buy!! Immaculate in every way with 2 bedrooms and full basement. Beautiful big kitchen with more space than you can imagine. Sunporch off for relaxation. Large living room with fireplace. Fully fenced long back garden. TERMS ARE EXCELLENT as Vendors are off to the southern sun! Asking $23,200.
TOMMY WILSON
385-7761
—D.F.H.—

TOO MUCH MONTH . . .
Left at the end of the money? Here's a great house for the budget minded. 2 or 3 bedrooms with lots of closet space. In-line living and dining room. Kitchen affords bright dining area and utility room is directly off. Fully tiled 4-pce. bath. OOM heating Centrally located in the Mt. View area, close to schools, buses and major shopping centre. Fabulous garden is included in the price of $20,600. Call
TOMMY WILSON
385-7761
—D.F.H.—

250 HOUSES FOR SALE

D. F. H.
D. F. HANLEY AGENCIES
3293 DOUGLAS STREET
385-7761
24-HOUR SERVICE
"ASK US ABOUT 'AIMS' OUR NO-COST, CONTINENT-WIDE RELOCATION PLAN."
—D.F.H.—

1240 ACTON ST.
HIGH OAKLANDS
80x151 treed, grassy grounds — easily cared for and partly secluded. A sprawling rancher design with eye appeal. No basement but approx. 1370 sq. ft. of living area. 4 bedrooms or 3 and den. 4-pce. vanity bath. Long living room with fireplace. Dining room French doors to patio. New wall-to-wall carpet. Spotless condition in and out. Large windows bring the outside in, making cheerful living for those who want the feeling of space. Quiet area. Price $25,900 with $6,000 down!
CALL TERRY MANN
385-7761 or 386-0477
—D.F.H.—

XXXXXXXXXX
X BOULTBEE X
X SWEET X
X Realty X
X Ltd. X
X X
X
YORKSHIRE TRUST AFFILIATE

A GOLDEN OPPORTUNITY TO DO SOMETHING WITH YOUR MONEY AND YOUR LIFE
Take an active interest in one of Victoria's better rest homes. This is a smooth and profitable operation and only sickness forces sale of same. You must be dedicated and responsible. Not to be confused with a nursing home operation. These people are not bed ridden cases, and most can afford to pay for a little comfort in their later years. Show them some kindness and your rewards will be golden. $50,000 investment required. Presently shows a net profit before depreciation in excess of $18,000 annually. For additional information please call
CLIFF BENNETT or PAULINE BROOKES
Boultbee Sweet Realty Ltd.
388-5561

OPEN TO VIEW
2090 RICHMOND ROAD
SATURDAY 2-5 PM.
Just listed — 1350 sq. ft. on main floor. Living room with F.P., separate dining room, 2 bedrooms, H.W. floors throughout, extra room in basement. Full price $26,900.
CLIFF BENNETT 592-2007
PAULINE BROOKES
592-3242

PARKSVILLE
RETIREMENT HOME — NO STEPS
Modern 2 bedroom home, large living room with F.P., bright elec. kitchen with cushion vinyl flooring, 3 pc. vanity bathroom, OOM heating, large carpet, nicely landscaped lot with several fruit trees, partial sea view, 3 blocks from village. Excellent terms $17,900.
CLIFF BENNETT 592-2007
PAULINE BROOKES 592-3242

$3,000 DOWN PAYMENT
NO FINANCING TO ARRANGE
Balance at $155 per mon. immediate possession for this immaculate 2 bedroom modern home. Double carport. $16,500.
CLIFF BENNETT 592-2007
PAULINE BROOKES 592-3242

F
N
CABELDU
T
D
(Established 1930)
1212 BROAD STREET
383-7174

OPEN HOUSE
828 HALIBURTON
(CORDOVA BAY HEIGHTS)
SAT. 1-5
—A Truly Professional home
—Secluded setting
—Beamed Ceiling
—2 Feature Fireplaces
—Double Plumbing
—Secluded Sundeck
PRICED AT $39,500
COLIN MU

250 HOUSES FOR SALE

2 VICTORIA OFFICES

BBBBBBBB BBBBBBBBB BB BBBB BB BBBB BBBBBBBBB BBBBBBBBB BB BBBB BB BBBB BBBBBBBB BB BBBB BBBBBBBBB WE TRADE HOMES Open 9-9 Weekdays; 9-5 Sat.

BLOCK BROS. REALTORS

OPEN HOUSE
OPEN HOUSE
OPEN HOUSE
SATURDAY, APRIL 4
1:30 — 4:30

OPEN SAT. 1:30 - 4:30
340 BEACH DRIVE
Unobstructed unspoilable sea views from this delightful 3 BR home in lovely Oak Bay. Gorgeous, picture window LR, DR, grand kitchen, all looking seaward. Rec. rm., double garage, on large garden lot.
KENNETH HARVEY 656-2397 or 477-1841

OPEN SAT. 1:30 - 4:30
3419 COOK STREET
Older, renovated, large rooms, reasonably priced at $21,400. Trade up to a larger home.
JERRY HUBERT, 384-2740 or 477-1841.

OPEN SAT. 1:30 - 4:30
1806 FAIRBURN
A real family home, just where it should be — close to schools. Reduced to $29,900. 4 BRs, rec. room, sundeck, patio at rear. Follow Shelbourne to Feltham. Drive by, drop in and let me show you around.
SYLVIA HART 479-6430 or 477-1841.

OPEN SAT. 1:30 - 4:30
HUMPBACK RD.
(PAST GLEN LAKE OFF SOOKE RD.)
1.3 acres plus newer 1000 sq. ft. 3 BR home. LR 19x14.6 with beamed ceiling. Elect kitchen. 24x30 workshop or garage.
WANDA STARR 478-5083 or 477-1841.

OPEN SAT. 1:30 - 4:30
1413 FINLAYSON
(OFF COOK)
$36,500, be first to occupy this lovely new 3 BR post and beam home. Entertainment size LR features custom used-brick FP. Sliding glass doors to wrap around sun deck. Panoramic view and close to golf course.
HELEN ILES, 385-3215 or 477-1841.

OPEN SAT. 1:30 - 4:30
3185 KINGSLEY
Snow white bungalow with cosy LR and sep. DR. 2 good size BRs, full bsmt. Attractively landscaped lot, smooth lawns and many fruit trees.
MARGUERITE SCHILL 477-5650 or 477-1841.

OPEN SAT. 1:30 - 4:30
3031 ALBANY
Immaculate 2 BR home in quiet Gorge Area. LR with Roman brick FP, elect. kitchen with DA. Full bsmt with 3rd BR. large well cared for lot with sundeck and very large shade tree. Good starter or retirement home. Very fairly priced at $19,500.
BILL HORAN 477-1287 or 477-1841.

OPEN SAT. 1:30 - 4:30
4120 GLANFORD
Spotless 2 or 3 bdr modern bungalow, 12 yrs old, full basmnt. Poss. $5,000 D.P. $162 p.m. Full Price $22,900.
JEFF CHALK 386-3231, 382-2956.

OPEN SAT. 1:30 - 4:30
2522 SHAKESPEARE
L.R. 18x10, dinette 8x9. 2 large bdrs, crawl space, OOM heat. $17,900.
R. FITZSIMONS 386-3231.

OPEN SAT. 1:30 - 4:30
2632 FORBES ST.
2 bdr. with extra room in bsmnt. Large L.R. and D.R. in-line. An excellent modern home on a very attractive landscaped lot. Down payment and terms may be arranged to suit you.
D. LAYMAN, 386-3231, 385-0297.

OPEN SAT., 1:30 - 4:30
3956 LARCHWOOD
Mod. 3 bdr home. Large L.R. and D.R. area, 1½ bthrm. Lovely rec. room. $29,950.
R. LINDSAY 386-3231, 388-7407.

OPEN SAT. 1:30 - 4:30
137 JOSEPH ST.
Located in Fairfield close to the sea. A clean 2 bdr home, comfortable. Beamed ceilings in L.R. and D.R. Large kit. with pantry. New roof and H.W. tank. 3 yr. old furnace. Full basement with room for development. $18,500.
A. BIRD 386-3231, 477-6300.

OPEN SAT., 1:30 - 4:30
874 ROYAL OAK AVE.
Exclusively located midst trees and meadows yet close to town. This generously sized family home is of quality construction and features with a premier irreplaceable view. There is much to be appreciated here at only $31,900.
HERB HILL 386-3231 or 383-7705.

OPEN SAT. 1:30 - 4:30
271 SIMS ST.
Newly redecorated floors resanded, consist compact living room. 3 bedrooms, full basement, immediate possession. Asking only $22,500, terms. In attendance Margaret Wilson, 386-3231.

OPEN SAT. 1:31 - 4:30
315 MONTREAL
Owner transferred — must sell. 4 beds. — full basement. Try $2000 down. $16,900.
ART DE WIT, 386-3231

1800 BLANSHARD
386-3231

1717 LEE AVE.
Jubilee area. Drive by (do not disturb) and take a look at this lovely home. W.W. carpeting in both bedrooms and living room. Stove and fridge probably included. Full basmnt. FP. $17,900. Try $3,000 D.P.
BILL FIFE 386-3231, 386-7038

REDUCED TO SELL
This brand new 3-bdr full basmnt home in an executive area is priced below replacement cost. Parquet floors with court entry, high-light the custom design. W.W. in master B.R. with en-suite bth. Custom light fixtures, sep. D.R., plus many extras. Close to town. $39,000.
J. GIST, 386-3231, 652-2836.

ESQUIMALT
2 bdrm stucco bungalow. Modern panelling, superb kit. Utility room wired for washer and dryer. Sep. garage. OOM furnace. $16,900.
G. ARGYLE 386-3231, 382-7918

LOOK NO FURTHER
Here's what you have been looking for. Less than one yr. old. 3 bdrms, a large lot, near new University shopping centre. $7,000 cash will handle.
R. LINDSAY, 386-3231, 388-7407

HOLIDAY SPECIAL
3 bdrm contemporary home located close to all facilities. All electric heat and a well appointed kitchen. Extra lot included in full price of $29,900.
RUSS McDOWELL 382-7930, 386-3231.

IMMACULATE
Could be 2 or 3 bdrm. home. Town and Country area. Has basement, new wiring, OOM heat. $17,000. Try $3,500 D.P.
H. WYATT 386-3231, 477-4569

4 BEDS, 2 BATHS
May go for a song. 586 Marifield Rd. Must be sold. We will listen to your offer. Either 4 bdrms or a self-contained suite up. Its a lovely Tudor style stucco home, in a quiet part of James Bay. Large L.R. and sep. dining room. Floors newly sanded in bdrms. Full bsmnt OOM heating. Absent owner will take reasonable D.P. and carry balance. Listed at $34,500. We are instructed to ask for offers for an immediate sale.
MR. STOTHERS 386-3231, 658-5285.

250 HOUSES FOR SALE

2 VICTORIA OFFICES

BBBBBBBB BBBBBBBBB BB BBBB BB BBBB BBBBBBBBB BBBBBBBBB BB BBBB BB BBBB BBBBBBBB BB BBBB BBBBBBBBB WE TRADE HOMES Open 9-9 Weekdays; 9-5 Sat.

BLOCK BROS. REALTORS

3636 Shelbourne
477-1841

BLOCK BROS.
ARE PROUD
"CEDAR VILLAGE
TOWN HOUSES"
OPEN TO VIEW
1 P.M. to 9 P.M. DAILY
(Except Holidays)

Located on North Dairy Road, just off Cedar Hill Rd. Handy to the golf course. 16 homes to choose from. Come by and see a home you can own, it doesn't own you.

OPEN FRI. 7:30 to 9 p.m.
822 LINDEN
REDUCED FOR QUICK SALE TO $24,900.
1700 sq. ft. of living space on main floor plus 3 B.R.s down and in-law suite up. Some decorating needed.
WANDA STARR, 478-5083 or 477-1841

GORGE
Spotless 2-BR retirement home on well cared for large lot. Quiet street. LR with Roman Brick FP. Full high bsmt with 3rd BR. Nice electric kitchen with dining area. New on market. Fairly priced at $19,500.
BILL HORAN 477-1287 or 477-1841

$87 PER MOS. INCL. TAXES
Plus a reasonable down payment will put you into a lovely Tudor styled 4 BR home in the Cook-Quadra area. No dusty bsmt but lots of storage plus a separate garage or workshop.
FRED HARROP 478-5444 or 477-1841

LIKE A ROOMY HOME?
This older home has 1400 sq. ft. and a room in basement. Newly decorated. Good value at $21,400. Try your trade.
E. W. (WALLY) PLETZER 477-1841

A VIEW
That must be seen. Waterfront across street. Quality 12 yr. old home features 3 B.R., floor to ceiling corner F.P. in L.R., D.R. in-line, large bright kitchen with eating area. High bsmt. has terrific potential for development. Roughed-in rec room contains brick F.P. Large sundeck over carport. Landscaped lot, .23 of acre. Try your offer on $41,000. Owner says "Sell".
IAN RUDIAK, 383-275 or 477-1841

SEAVIEW
Cordova Bay, near new, well kept home, 3 BRs 1½ baths, large L.R. with F.P. Dr in-line. W.W. carpet. Modern kitchen with B.I. range. Full bsmt., rec. room. Drive-in garage. Excellent terms on the asking price of $39,500.
JERRY HUBERT 384-2740 - 477-1841

BEDROOMS—
2 Sidney homes, ideal for larger families or just lots of living space.
1—Bowerbank Rd. $7000 down, both floors fully developed. Asking $27,500.
2—Lochside Drive. Most unusual easy care home of 3500 sq. ft. living area plus 4 BRs 4-car garage and workshop sep from house and almost oceanfront with gorgeous sea view.
KEN HARVEY 656-2397 or 477-1841

HIGH QUADRA CHARMER
Large L.R. with feature fireplace, wall and windows, indirect valance lighting. You should see the fashionable kitchen with outstanding eating area. Custom designed. 2 B.R.s, full bsmt. $28,900.
KAY GOODER 479-2109 or 477-1841

6¼ PER CENT
NHA 1ST MTGE.
Lakehill area, 4 B.R.s up, in-law suite in bsmt. 5 yrs. young with built-in stove and dish-washer. Far below replacement cost at only $28,500 full price. WE TRADE.
TERRY DOW 383-7838 or 477-1841

REDUCED FOR QUICK SALE
$32,500, 3 B.R.s, large L.R. and D.R. in-line, kitchen with good size eating area, rec room with F.P. and 2 more B.R.s down. Owners have purchased and are offering this valuable home at a very realistic price
MARJ NAPPER 592-9554 or 477-1841

IMMACULATE
Is an understatement to describe this charming home. L.R. with F.P., carpeted in quality shag broadloom accented by floor to ceiling draperies. French door leads to formal D.R. with bay window and oak floor. Cheery kitchen will delight her ladyship. Modern 4-pce. bath is done in fine ceramic. Two large B.R.s on main floor and 1, plus large rec room down provide excellent family accommodation. Large lot well landscaped, fruit trees and shrubs. Price $25,000, terms.
IAN RUDIAK 383-2275 or 477-1841

5 ACRES AND HOME
3 B.R. modern home is just right for a family who enjoys animals or just a bit of space in the 5 mile circle. Asking $29,900.
MRS. A. EDGINGTON 477-4531 or 477-1841

SMALL ACREAGES
1—3 B.R. full bsmt. home on .9 acres. Extra B.R. and rec room down. Double attached garage. Possible sub-division.
2—2 B.R. full bsmt. home on 7 acres. Rec room with F.P. down. Gently sloping, wonderful view, seclusion.
3—Mobile home on 1.26 acres. Nice building site, perfect seclusion.
W. NEAL eves. 592-6452 or 477-1841

LAKEVIEW
Located on a large lot overlooking Elk lake in nice residential area. 3 or 4 BR home with cosy LR with FP, large kitchen, huge rec. room with FP, 1½ baths. Secluded sundeck. Big, heated, filtered swim pool (enclosed) with change rooms and diving board. Trade up and enjoy living. Asking $39,500 with excellent terms.
BUZZ MAINPRIZE, 658-8268 or 477-1841

REAL FAMILY HOME
Just where it should be, close to schools. Reduced to $29,900, 4 BRs, rec. room, sundeck, patio at rear, immaculate condition.
SYLVIA HART 479-6430 or 477-1841.

LIKE ARBUTUS TREES
Relocating will be a pleasure, not a problem in this 3 BR home, with pleasant entrance to large comfortable LR, DR. Roomy elect. kitchen with family dining area. Vanity bath. Full bsmt. Large finished rec. room. Two wall-to-ceiling FP. Large 1st Mtge. End price $32,950.
OLIVE KER 592-4450 or 477-1841.

FAIRFIELD
Spacious family home, beautifully remodelled, large LR, sep. DR, modern kitchen (stove and fridge incl.) 3 BR plus 2 more being completed. Full bsmt. Fenced garden, close to the sea. Asking $25,500 with $5000 down.
MRS. FRASER 477-1411 or 477-1841.

$22,600 — Lansdowne School Sparkling white 2 BR full bsmt home. Cosy LR, sep. DR., large well landscaped lot, fruit trees, trailer space. $22,500 — Doncaster School.
2 BR full bsmt home, pretty LR, dining area. Lovely secluded garden. Trade your present home.
MARGUERITE SCHILL, 477-5650 or 477-1841.

250 HOUSES FOR SALE

2 VICTORIA OFFICES

BBBBBBBB BBBBBBBBB BB BBBB BB BBBB BBBBBBBBB BBBBBBBBB BB BBBB BB BBBB BBBBBBBB BB BBBB BBBBBBBBB WE TRADE HOMES Open 9-9 Weekdays; 9-5 Sat.

BLOCK BROS. REALTORS

ACREAGE and 3 BR BUNGALOW
Well built stucco bungalow on over 2 acres is spotless in every respect. A gardeners dream. 8 yrs old, has a modern kitchen with beautiful cupboards and sep. large eating area. Dry full depth bsmt has OOM furnace, 40 gal. elect. hot water tank. Plumbed for washer and dryer with space for workshop. Unlimited supply of water available from underground spring makes gardening or animals economical.
MERVE COULTER 478-3795 or 477-1841.

EST. 1933
B
O
O
BOORMAN
M
A
N
INVESTMENT CO. LTD.

OPEN HOUSE
642 JADEL PLACE
FRI. 4 TO 7 P.M.
This is a real honey for the price! Three bedrooms, triple plumbing, deck, carport, stone and stucco, stone f.p., de-luxe fixtures, and a groovy lot with Arbutus, fir and cedar trees!
The Colwood Cowboy will show you, anytime, at 386-7521.
P.S. Jadel is just past Metchosin cut-off, to your left, and we are asking only $26,900 or $25,900 with B.C. Grant.

JAMES BAY
$13,800
Looking for a comfortable four-room bungalow. Why pay more? See this for comfort and convenience. Good area near MacDonald Park. Refrigerator and deep freeze included. Quick possession. To view call
ERIC GRAHAM
386-7521 RES. 656-4489

VICTORIA WEST
TWO HOUSES
Two 4-room bungalows, one rented for $75 per month, the other ready for occupancy. With reasonable down payment the owners will carry the full balance at $135 per month at 9 per cent interest. Act quickly.
STAN CORNISH 386-7521 or 592-6079

PRICE ONLY—$15,950

SHELBOURNE
TRULY AN EXCELLENT BUY
This 3-bedroom home is in immaculate condition and is available for immediate possession. Schools, shopping and transportation are all close. Rec. room and ½ bath in basement.
386-7521 AL SMITH 656-2457

ASKING $31,900

OAK BAY
SEAVIEW
New de luxe 3-bedroom bungalow, Wall to wall carpeted living room with floor to ceiling rock fireplace. Large picture windows and glass sliding door to the sundeck. Family kitchen, designed for the busy home manager. Full high basement, attached carport.

$37,500
LARGE 9 PER CENT MTGE.
QUALIFIES FOR B.C. SECOND MTGE.
EXCLUSIVE WITH
ROBERT J. MIKITKA
386-7521 477-5373

1111 GOVERNMENT STREET

C. G. HEISTERMAN
& CO. LTD.
1121 Blanshard St. 383-4161

OPEN HOUSE
971 MARIGOLD
SATURDAY 2 - 4:30
ESTATE SALE
ASKING $20,500
SUBMIT YOUR OFFER
Imaculate 3-bedroom bungalow of approximately 1050 sq. ft. Large lot 66x132. N.H.A. construction only 15 years young and includes living room and dining room, 4-pce vanity bath, modern kitchen plus utility off for washer and dryer. Large carport plus storage area. For financing details and appointment to view this exclusive listing call Mr. Ravenhill, Res. 592-4046.

OAK BAY
NEAR UNIVERSITY AND
UPLANDS GOLF CLUB
$36,700
Spacious home with views of Cadboro Bay. Large L.R., dining room with sundeck adjacent. Kitchen with washing facilities off. 2 Bedrooms main floor. Fully developed downstairs with one more bedroom and 2 pc. bath, recreation room, plus billiard room. For appointment to view this exclusive listing call Mr. Blannin, res. 385-1195.

$34,900
4 OR 5 BEDROOMS
8 YEARS YOUNG
Do you want a family or executive home with everything? Centrally located, close to shopping, University, schools and transportation. Lovely to look at with two floors of living area. Open design up, spacious L.R., D.R., 3 bedrooms and vanity bath. Beautiful recreation room with F.P., 3 pc. bath, plus den or 2 more bedrooms. To view this exclusive listing call Mr. Ravenhill, res. 592-4046.

LAKE AND FARM VIEW
ALL FOR $22,500
PRIVATE EASY CARE GARDEN, LARGE LOT, FAMILY SIZE PATIO AT BACK DOOR. THIS OLDER HOME HAS 4 BEDROOMS, FIREPLACE IN LIVINGROOM WITH SEPARATE DINING ROOM, FULL BASEMENT. MUST BE SEEN TO BE APPRECIATED AT THIS PRICE, EXCELLENT TERMS, LOW INTEREST RATE. CLOSE TO SHOPS, SCHOOLS AND ON BUS ROUTE. CALL 386-6175 ANYTIME ASK FOR
Mrs. Nicoll
JOHN MOLYARD AGENCIES LTD.

LUXURIOUS 4 BEDROOM HOME overlooking the sea in North Saanich. Natural stone fireplace in living room and in rumpus room. Luxurious wall to wall throughout. Deluxe kitchen with sunny eating area opening onto double sundeck. "TITAN" wall to wall in rumpus room. 2½ baths with coloured fixtures. Call after 6 P.M. 656-2512.

FAIRFIELD
CHOICE AREA, $19,500
2 bedroom stucco, copper pipes, wired for washer and dryer, automatic oil furnace, full high basement. 1464 Brooke Street. Owner, 382-0372.

OTTO LEESMENT, BUILDER, sells his brand new 3-bedroom, split-level house at 1451 Gladstone Ave. for $28,000. N.H.A. mortgage of $20,200 at 9 per cent. Eligible for B.C. grants. Phone 382-8937.

OAK BAY
Brand new 4-bedroom executive home, over 2,000 sq. ft. By builder. 477-6183.

SMALL 2-BEDROOM, NO BASEMENT home, $12,900. City. 478-3180.

250 HOUSES FOR SALE

R
R R R
R R — R R
R R —— R R
R R —— R R
R R —— R R
R R — R R
R R R
R
R
R
R
R
R R R R

RITHET AGENCIES LIMITED
714 Fort St. 382-4251

OAK BAY
OPEN HOUSE
2068 MILTON STREET
SAT. 2:00-5:00
Gleaming White stucco Bungalow, two bedrooms and Den or 3rd bedroom. Living rm. with hardwood floors and fireplace. Cabinet Electric Kitchen. Full Basement, Oil Fired Hotwater Baseboard Heating and Gallons of Oil Fired Domestic Hot Water. Drive-in Garage. Level Lot 95'x125' Mainly lawn.
$23,900
Terms to suit you. Price includes Fridge and Electric Kitchen Range.
ERIC A. MACFADYEN
For Preview call — 382-4251

FAIRFIELD RD.
GOOD FINANCING
Older 2-bedroom home with living room and dining room. Full cement basement, oil heating.
Asking $19,950
E. WILKINSON — 382-4251

"OAK BAY"
$15,850
Appealing 2 or three-bedroom (no basement), older home. Resting in an old English secluded garden. Close to shopping. Approx. 1,050 sq. ft. Nice now but can easily be improved upon. See this home with: E. WILKINSON — 382-4251 anytime.

MINI FARM
MAGNIFICENT VIEW
5.9 acres, Central Saanich. Mini farm complete with livestock, farm equipment and household furnishings. THE VIEW IS BEAUTIFUL AS ONLY Central Saanich views can be. The house is a very comfortable family home with large living and dining rooms, two bedrooms on the main floor and a complete one-bedroom in-law suite in the basement. An unlimited supply of pure clean well water is a further attraction. The asking price is $58,000 with excellent terms.
Phone
652-2739 E. WILKINSON 382-4251
384-2718 D. TAYLOR 382-4251

GORDON HEAD
SEA VIEW
EXCLUSIVE
This beautiful three-bedroom rancher must be seen to be appreciated. Ideal for the young executive or professional. The large living room and dining room area are ideal for entertainment and the rec room is a joy to behold. Triple plumbing and room for two more bedrooms in the basement are further extra features. The asking price is $38,800. For further information call:
382-4251 DAVE TAYLOR 384-2718
382-4251 TED WILKINSON 652-2739

AN
IDEAL FIRST HOME
3 BEDROOMS
$22,900
Located in a semi-rural area this "neat as a pin" home will suit the very young — or would make a nice retirement home. The rooms are all large, bright and well planned. The functional kitchen has a large eating area. Three bedrooms on the main floor — one very large. The high basement has a finished family room — low taxes — excellent financing. Please call:
BETTY SHEA 592-9213

LOW SET AND LOVELY
$34,500
If you purchase this de luxe retirement home, you will have — THE BEST! The large living-dining room has an impressive fireplace. Sky-wide windows and wall-to-wall broadloom. The two well-planned bedrooms also have wall-to-wall carpets. Large 4-piece bathroom and extra plumbing in the handy utility. The kitchen is modern and functional, with a large dining area. The spacious den has a featured fireplace that gives flickers of firelight to warm all your tomorrows. The entire home is thoughtfully planned for most effective storage. Radiant hot water heat — double garage, beautiful secluded lot — a quiet retreat, yet only minutes from all services. Be sure you view this outstanding property. Please call:
BETTY SHEA 592-9213

SIMPSONS-SEARS
Brand new 3-BR home. Close to buses, shopping and schools. LR with Granite Stone Fireplace and W-W Carpets throughout. Well planned Full High Cement Basement has finished bathroom. $29,950.
477-5382 BILL SIDHU 382-4251

ISLAND HOMES
2504 Douglas St. 386-7545

OPEN HOUSE
2958 ORILLIA
SAT. 2-5 and 6:30-7:30
Value is here. Living room is 14x18, sep. dining rm., spacious through hall. Kitchen has arborite counter and dble. S.S. sink. Built solid as Gibraltar. Full price $21,000. You may use the Provincial 2nd mtge. here at only 8% per cent. Mr. James, 386-7545, res. 592-0773.

OPEN HOUSE
1-5 P.M. SATURDAY
434 LAMPSON
ESQUIMALT
Lovely 6 rooms on one floor. Newly decorated. High basement with extra washroom. Lge. fenced lot. Asking $27,900. Terms available. Mr. Ellis in attendance. Res. 658-8222, bus. 386-7545.

COUNTRY-OAKS
Very attractive no-step, 3-bedrm. home with en suite. Spacious living rm. with feature wall of stone and a fireplace. De luxe kitchen, sliding doors from dining or family rm. to patio. Lge. utility rm., den and a dble. garage with automatic door make this a very convenient home for both young and old. Only $34,000 with $14,000 down. RON CROW, 386-7545.

LANSDOWNE SCHOOL
3-bedroom, family home with 2 extra finished rooms and shower in the basement. This is a well-kept home on a nicely landscaped lot, with extra parking for a trailer. Only $30,500 with $9,900 (or less) down. RON CROW, 386-7545.

HOUSED SWIMMING POOL
LUXURY 4-BEDROOM
SPECTACULAR SEA
VIEWS
$100,000
If the price hasn't scared you then you must see this exceptionally unique residence with attached heated housed pool, Sauna, fireplace, bathroom, Cabanas, etc. The home embodies 4 bedrms., 3 full bathrms. with magnificent Teak rec. room. Spectacular views from all rooms. Wrap around sundecks, 2 sunken stone and slate patios. Too many extras to mention. $20,000 under replacement cost. Offers invited. Drive by 5010 Georgia Park Terrace, then CALL LEW MOILLIET, 386-7545, res. 658-5275.

OAK BAY BORDER
Immaculate 2-bedrm. bungalow with extra bedrm. and 3-pce. bath in high basement. Spacious living rm., dining rm., family size kitchen, rec. room, sep. garage. Large lot with beautiful garden. Asking $28,500 with terms. This is a charming home; see it now with Lloyd Ellis, Res. 658-8222, Bus. 386-7545.

UP AND DOWN DUPLEX NEAR the Jubilee Hospital. Revenue $215 per month. Full cement basement. Try your terms. $21,500. Call Elsie O'Brien or Maude Dobson, 388-4401, anytime. Shirley Phipps' Homefinders Ltd.

SOUTH ESQUIMALT
Good 3-bedroom family home. Full price $21,500. Call PAT MURPHY 385-6741 or 382-8098. J. Donald Smith Ltd.

250 HOUSES FOR SALE

NEWSTEAD
REALTY
LTD.
1010 GOVERNMENT ST. 382-8117

OPEN HOUSE
OPEN
2407 MILLSTREAM RD.
SAT., APRIL 4th
HOUSE
1:30 - 4:30
½ acre possible VLA, three delightful bedroom, laige living room with fireplace, 3-car garge. A must see. Open to offers at $24,500.
BEN PARENT, 382-5219
MARY JAMES, 592-9540
OFFICE 382-8117

SEA VIEWS
BEACON HILL PARK
Three bedrooms plus one spare in full basement, 15x15 living room with tile fireplace. Formal 14x14 dining room with one wall of built-ins, oak floor in both. Two full bathrooms. OOM heat, separate garage. At $21,950 don't hesitate to call
BEN PARENT
382-8117 or 382-5219

FOUR BEDROOMS
9 YEARS OLD
$20,900
Never before advertised this nine year old home features wall-to-wall carpet throughout, 3 bedrooms on the main floor and one in the basement. Located in a country atmosphere in the Blenkinsop area. Priced for a quick sale with good terms. It won't last — call now
V. ROBERTS
382-8117 or 592-2171

TWO YEARS OLD
3 BEDROOMS
$5,400 DOWN
This spacious 3-bedroom home is wall-to-wall with delightful shag. Large living room with feature wall and fireplace. Quiet country atmosphere with sundeck. It is a must if you are looking for gracious living in the Colwood area. Priced to sell quickly at only
$25,900
V. ROBERTS
382-8117 or 592-2171

MWG—MWG—MWG—MWG
MEARS
WHYTE
GOWER
LTD.
MWG—MWG—MWG—MWG

2188 Oak Bay Ave.
OPEN HOUSE
FRI. AND SAT., 2 to 4:30 p.m.
1746 BAY ST.
$17,500
No step, two-bedroom bungalow close to all conveniences. Attached garage, cement patio, lovely trees and lawns back and front. Wall-to-wall carpet in living room and bedrooms. Very economical utilities. Can be purchased with low down payment, since there is presently a 9½ per cent first mortgage payable $104 per month and the vendor will carry secondary financing at nominal rates. Drop in and we can discuss fitting this one to your budget. Phone B. E. JEFFREY at 385-7707 anytime.

SOUTH OAK BAY
IDEAL RETIREMENT
$41,000
Situated on a beautifully landscaped lot close to the GOLF CLUB this 2,000 sq. ft. home offers the ultimate in gracious living. Just a couple of steps to the front door and into entrance hall with wall-to-wall carpets, attractive living room wih picture window (overlooking nature plant park), L-shaped dining room with glass doors to sundeck, cabinet kitchen with colored appliances (stove and fridge) included. Two bedrooms, 1½ bathrooms and large recreation room (complete with BILLIARD TABLE) plus utility, on the one floor, and drive-in garage from the lane complete the picture. For appointments to view please call A. F. GOWER, 385-7707 anytime.

$24,900
BEST BUY TODAY
IN OAK BAY
Private as a country home. First-class two-bedroom bungalow, set on an almost 200' deep woodsy lot at the end of a SOUTH OAK BAY dead-end road. There is positively no other two-bedroom home in this area giving so much room for living and value for you dollar — plus an outstanding outdoor setting. Don't just think about this property, check it quickly! Call LYNETTE DELAHUNT, 385-7707 anytime.

OAK BAY
$3,500 DOWN
Close to the village this LARGE 3-BEDROOM home has living room with open fireplace, family size dining room, cabinet kitchen. Full basement with oil heating. Separate garage. EXCELLENT FINANCING at 9½ per cent priced for IMMEDIATE SALE at $19,500. Call A. F. Gower, 385-7707 anytime.

$22,900
OAKLANDS
2 BEDROOMS
This attractive bungalow handy to Simpsons-Sears Shopping Centre contains a lovely large living room with fireplace, dining room and cabinet kitchen with breakfast nook. 4-pce. bath. FULL, HIGH BASEMENT AND RECREATION ROOM WITH FIREPLACE. 7½ PER CENT MORTGAGE. To view this neat home please call S. W. SPAVEN, 385-7707 anytime.

$12,900
170 OLIVE STREET
FAIRFIELD
Two bedroom cottage located three blocks from Dallas Waterfront and six blocks from Beacon Hill Park. Close to shopping. Good bus service. Nice yard with fruit trees. Ideal starter or retirement home. 100 amp. service.
VIEW BY APPT. ONLY
TREVOR MILSTED
385-1171 OR 386-2111
Montreal Trust

NEW—$16,200—NEW
Full basement, new high quality homes for as low as $1,000 down, on your lot or one supplied by us. Call
JACK RODGER,
BOB CALDERWOOD
388-4402
Shirley Phipps' Homefinders Ltd.

BY OWNER. OAK BAY, 3 BEDroom, plus den, large living room, dining room, large kitchen with nook, 1½ bathroom, full basement with oil heating, rec. room, attractive garden, separate garage. Full price $25,000 cash or down payment and terms can be arranged. 2059 Hampshire Rd., 592-6819.

IMMACULATE 3-BEDROOM older home at 71 Simms Ave. $13,500. We will take trades. 478-4417 or 384-0912 24 hrs. Seaboard Construction Ltd.

NEW OUTSTANDING COLONIAL 3 bedrooms, plastered. 2½ baths, huge rumpus rm. with FP, double carport, sundeck, 4525 Montford, off Ferndale, Ph. Builder, 477-2907.

250 HOUSES FOR SALE

SWINERTON,
STEWART CLARK, LTD.
1318 Blanshard Street
385-2481

OPEN HOUSE
SATURDDAY—2-4
2561 SELWYN RD.
Owner transferred and must sell. Two bedrooms with full cement basement. Automatic oil furnace. Close to school and transportation. 67 foot road frontage. Paved driveway. This home is run down, but is only 13 years old and would suit a handyman. Owner was asking $15,500, but will take a substantial reduction and do your own renovating. Try your offer.
C. WALSH 382-6835

NORTH DOUGLAS
Modern 2-bedroom stucco bungalow. Full high basement with third bdrm. Auto hot air heating. Large level lot with country view within 3½ mile circle. Large separate garage. Low taxes — LOW DOWN PAYMENT. Price $18,900. VACANT.
DIRK OKKER 478-4501
KEN WALTERS, 385-7820

OAK BAY BORDER
Large well-built family home. Living room and dining room in line. 2 large bedrooms and 3-pce bath up. Full high basement. Price $16,900. VACANT.

TWO BEDROOMS
Immaculate four-room bungalow located on nice street in Esquimalt with view of harbour. Completely done over with new wiring, plumbing, electric heat. It's like a brand new house. Immediate tenancy. $15,500.
DOUG BOWEN, 385-2481

JUBILEE WAY
IMMACULATE
FULL BASEMENT
$16,900
Charming older residence in absolutely MINT CONDITION featuring . . . 2 nice panelled bdrms . . . small cosy living room with fireplace . . . modern cabinet electric Kitchen with breakfast area . . . sparkling 4-pce bathroom . . . NEW ROOF . . . NEW AUTO OIL HEAT . . . NEW WIRING . . . 6 lovely Fruit trees
DICK JAMES, 385-2481 or 592-2139

ATTENTION RETIRED'S
MODERN STUCCO
BUNGALOW
7 PER CENT MORTGAGE
$18,900
Cosy 12-year-old no-step bungalow featuring 19x14 living room with Oak floors — 2 bdrms — sparkling 4-pce bathroom. Electric kitchen with handy utility off (wired for dryer). Auto Oil Heat — separate garage.
DICK JAMES 385-2481

OPEN HOUSES
OPEN HOUSES
OPEN HOUSES
SATURDAY 1-4 P.M.
DEAN PARK ESTATES
(Out Pat Bay highway, left onto East Saanich Rd., left at Barrett Drive and follow signs). Exciting new Hucker built 3-bedroom full-base-homes, de luxe 4-pc. vanity bathroom plus private bathroom off master bedroom. All this in peaceful pastoral setting on HALF ACRE LOTS in restricted subdivision. Priced from $28,900 to $31,900, with excellent financing. DOWN PAYMENT COULD BE AS LOW AS $1500. Call ROBERT YOUNG, 383-4124 anytime.

OPEN HOUSE
OPEN HOUSE
OPEN HOUSE
2769 LEIGH RD.
SAT. 1-4 P.M.
ONLY $23,900
The last Hucker home at this price. You can buy this beautiful home for as little as $500 down. 3 bedrooms large living room, large dining room beautiful custom cabinet kitchen 4-pce. de luxe vanity bathroom, sundeck and carport plus paved driveway. Attractively situated on a quiet cul-de-sac near Langford Lake. This is the last of 5 homes so act quickly.
CALL BILL NESBITT 383-4124 anytime
McAdams Investments Ltd.

GARDNER AGENCIES Ltd.
899 FORT STREET
385-7721
Real Estate — Insurance

OPEN HOUSE
1102 CRAIGFLOWER RD.
SAT. 2:00 TO 5:00 P.M.
Vacant 2-bedroom full basement heated with oil. 13 years old. Lot 60x180. Across from Gorge Vale Golf Club. Stove and fridge included. Frank Carr in attendance.
385-7721 FRANK CARR

HIGH QUADRA
REDUCED PRICE
RANCHER
Two-bedroom, bright kitchen with dining area, utility area for washer and dryer and cosy living room. There is also carport and workshop. Priced now at $23,000.
385-7721 RICK KINNIS 479-1836
385-7721 HAROLD WARE 382-1461

4577 MONTFORD CRES.
Located on a semi-view lot near Vantreight Dr., Gordon Head, overlooking park. Long, low 1600 sq. ft. RANCHER with full basement, sundeck, 3 bedrooms, 4-pce. and 3-pce. bath, and 3-pce. R.I. down. Lovely big rooms. Beautiful kitchen. Extra R.I. bedroom and rumpus room with fireplace in basement. TERRIFIC HOME WITH TERRIFIC FEATURES. Clear title. Call Ken Jensen, 386-7545, res. 592-9079.
ISLAND HOMES LTD.

CITY TRUST
SXS duplex. Town and Country Area. 2 bedrooms each, w-w living room. Low taxes. Priced to sell.
Jerry Benard 592-7772
City Trust

SIDNEY BEAUTY
OPEN HOUSE SAT. APR. 4
2-5 P.M.
3 BDRMS. FULL BASEMENT. STONE FIREPLACE. RAISED HEARTH. LOVELY CEDAR SETTING. ONLY $27,000.
656-1154 MRS. F. WEBB 656-3589
GORDON HULME LTD. SIDNEY

LANGFORD—$14,900
10 YEARS OLD. SMART RETIREMENT COTTAGE. LARGE LOT WITH A VARIETY OF TREES. DRIVE-IN GARAGE. 8¾% MORTGAGE CAN BE ASSUMED. CALL NOW — PAT DOERKSEN, 478-3432 OR METROPOLITAN REALTY LTD., 386-3585.

BEFORE YOU BUILD OR BUY GIVE US A TRY FOR PRICES AND QUALITY IN CUSTOM BUILT HOMES. WE DESIGN AND FINANCE. FREE ESTIMATES.
CENTUR CONSTRUCTION
PHONE 479-6218

BY OWNER. CUTE COTTAGE, Glanford area. New foundation, wiring, plumbing, roof, etc. Large semi-secluded lot, high location, $15,500 with only $3,500 down. You can't miss, it's a good one. 479-7288.

FAIRFIELD. 1317 VIMY. BY owner, 4 bedroom stucco home in very good condition. Close to school Asking $21,900, but any reasonable offer accepted. 385-4515.

5-ROOM HOUSE WITH SELF-contained cabin, around 1 acre, near school and stores. 478-3486, 3422 Happy Valley Rd.

LARGE 2-BEDROOM HOUSE. SURprisingly beautiful interior. $17,500. Open house Sunday, 1:30-4:30. 652-3135.

250 HOUSES FOR SALE

J. A. HENDERSON
REALTY LTD.
385-9741 ANYTIME
WE BUY, SELL AND TRADE

OPEN HOUSE
FRIDAY 1-5 P.M.
2926 LEIGH ROAD
LANGFORD LAKE
6 room home featuring 3 bedrooms, large living room with stone fireplace, sun room overlooking the lake, new OOM furnace, naturally treed lot with dogwoods. Boating, water skiing, swimming and fishing at your doorstep. Immediate possession, try your down payment, vendor will carry balance.
W. MICHAELS
385-9741 477-4884

MUST BE SOLD
LARGE PRICE
REDUCTION
OPEN HOUSE
FRI. and SAT. 2 P.M. TO 5 P.M.
3 bedroom quality split level home with 4 pce. bath, living room, fireplace, dining room, modern kitchen, sundeck and carport featuring:
BEST BUY IN GORDON HEAD
NEW AND QUIET STREET
THE BEST SCHOOL AREA
ONLY 1 YEAR OLD
LARGE 9 PER CENT MORTGAGE
REASONABLE DOWN PAYMENT
IMMEDIATE POSSESSION
PRICED NOW ONLY $27,500
AT 4222 THORNHILL CRESCENT
Prior viewing call
STA

250 HOUSES FOR SALE

HARRY
FOSTER
LTD.
OPPOSITE "The Bay"
1732 Douglas 382-2101

"OPEN HOUSE"
SATURDAY, 2-4 P.M.
"2396 HAMIOTA"
OAK BAY — $16,500
FOR THE RETIRED . . . ½ block to the Estevan shopping centre, this smaller, 2-bedroom bungalow has no steps, is in spotless condition and ready to move into. Located on a level lot in lawns, flowers, 10 fruit trees. Very quiet street of nice homes. 16 ft. living room, electric kitchen with dining area. Tiled Pembroke bath. If you are fed-up with apartment living THIS MAY BE FOR YOU! See it on Open House or 'phone:
HERB HODGSON
382-2101 Res. 382-3835

OPEN HOUSE
"ESTATE SALE"
798 LINKLEAS AVE.
South Oak Bay
2:00 to 4:30 SAT.
5 LARGE ROOMS
Easy Terms, $24,950
L. WRIGHT, 479-2158

"OPEN HOUSE"
SAT. 2:00 TO 4:30
227 SUZANNE PLACE
(View Royal—Off Storemont)
$21,000
CLEAR TITLE—EXCLUSIVE YOU'LL FALL IN LOVE AT ONCE WITH THIS ABSOLUTELY DELIGHTFUL COTTAGE AND GARDEN THAT IS NEAR PERFECT FOR RETIREMENT. DUTCH DOORS OPEN TO A THROUGH-HALL. THE LIVING ROOM HAS HEATILATOR FIREPLACE AND OPENS TO A LARGE SUNDECK WITH A GLIMPSE OF PORTAGE INLET. THE MASTER BEDROOM IS VERY LARGE AND THE SECOND BEDROOM OF NATURAL WOOD DOUBLES AS DEN OR DINING ROOM. THE BRIGHT CABINET KITCHEN OVERLOOKS THE SECLUDED GARDEN AND THE UTILITY ROOM IS HANDY. AN ARTISTIC COTTAGE TUCKED AWAY IN A SETTING OF TREES, FLOWERING SHRUBS AND PLANTS THAT INCLUDE LILAC, LABURNUM, FORSYTHIA, CHERRY, ETC., ETC. ETC. ON AN EXCELLENT LARGE LOT THERE'S ONLY ONE LIKE IT — DON'T MISS IT AT THIS REDUCED PRICE. SORRY — SUBSTANTIAL DOWN PAYMENT REQUIRED. MR. YELLS IN ATTENDANCE 382-2101, RES. 383-5039.

OWNER SAY'S SELL!!
4 ROOMS—$12,900
The terms can be exceptional on this 4-room stucco bungalow, close to schools, store and transportation on sewered lot in Sidney. Vendor is leaving town and willing to listen to reasonable offers. View it today by phoning:
"ARMY" ARMSTRONG
382-2101 RES. 479-2855

ETTEMA REALTY
ETTEMA REALTY
ETTEMA REALTY
LIMITED
Cook St. 383-7115
The Flying Dutchman

OPEN HOUSE
OPEN HOUSE
OPEN HOUSE
SATURDAY 2-5
578 AGNES
2 BEDROOMS
PLUS 2 IN THE BASEMENT
$3500 DOWN
Immaculate home on a quiet street in the Glanford area. Living and dining rooms, fireplace, real large kitchen. 60x130 lot with fruit trees. Asking $21,900. Phone 383-7115 or Res. 479-1588 anytime.
PETER TER VEER

MAPLEWOOD AREA
OVERLOOKING GOLF COURSE
Here is the ideal home for the golf enthusiast. Tee off on your own front lawn and play 18 holes. Then come home and relax in this 3-bedroom, full basement home. Featuring: slate entrance hall, guest-size living and dining rooms with floor-to-ceiling Roman brick fireplace. Oak floor. 2 bathrooms, large recreation room with fireplace. Sundeck off the dining room completes this dream house. Asking $35,000 with easy terms. Call 383-7115 or Res. 479-1588 anytime.
PETER TER VEER

ENJOY LAKE-VIEW
WARMER in winter, cooler in summer. $26,500. Custom-built split-level home with lovely view. Hostess delight, dream kitchen. 3 spacious bedrooms. Nice living room with raised hearth fireplace. Compact dining room. Lovely sundeck with view over Swan Lake. 8 per cent first mortgage. Choice location. Call 383-7115 or Res. 479-1588 anytime.
PETER TER VEER

FAIRFIELD
NEAR BEACON HILL PARK
Spacious, 3-bedroom, stucco home with large living and dining rooms with 2 fireplaces. Full basement with toilet and shower. Real good home with through hall and all rooms on 1 floor. Large attic could be developed. Separate garage. Good size lot. Asking $23,500. Offers considered. Phone 383-7115 anytime.
J. ETTEMA

ONE BEDROOM
$9250
White stucco home with living room, bedroom, kitchen, bathroom and basement. Walking distance from city centre. Near bus stop too. Fully furnished. Very neat inside. Better than apartment living. Phone 383-7115 anytime.
J. ETTEMA

"TRADE"
The equity in your present home as down payment on this 1,200 sq. ft. stucco — 3-BR bungalow. Full basement, rumpus and many extras. Beautiful condition inside and out. Price $23,950. Mr. S. Evans, eves. 479-7217.

"INVESTORS"
"OAK BAY"
"FULL PRICE $11,950"
2042 MEADOW Pl.
2-bedroom cottage now rented at $97 per month. Proposed apt. zone. Take a look at it then call Mr. S. Evans, 382-2137, eves. 479-7217. Western Homes Ltd., 817 Fort St.

QUADRA ST. AREA
3 bedrooms — 1½ baths — basement. Try your offer on this pleasant property situated close to schools, etc. on well kept street.
LEE FORBES 385-1431 ANYTIME.

SEAVIEW
ISLAND VIEW BEACH
3½ year old Post and Beam — 2 or 3 bedrooms — 2 full baths — ½ acre. Asking $32,500. Excellent terms.
LEE FORBES, 385-1431 Anytime
QUADRA REALTY LTD.

LAKE PANORAMA
Shawnigan waterfront on quietest part of lake. 2 BR. quaint living room with stone fireplace. 2-car garage. Incl. dock and boat shelter. Fun in the sun. $27,800.
LOWN DOWN MOVES YOU IN
JAGUAR INVESTMENTS LTD.,
479-6321.

Don't let the Good Ones Get Away. Check the homes for sale in today's Classified Ads.

250 HOUSES FOR SALE

OPEN HOUSE
1-5 Sat. and Sun.
Colwood Area
3126 Wishart Rd.
Here's country contentment, yet still close to schools and shops. Attractive 3-bedroom Polynesian style home with an atrium at the front, giving privacy. Cathedral entrance, wall to wall carpeting and white brick fireplace complete the picture.
RIDLEY BROS. DEV.
478-2856 478-2513 478-2944

3-BEDROOM HOME ON ½ ACRE. Royal Oak. V.L.A. approved, trades considered. 479-4161.

253 COUNTRY HOMES AND PROPERTIES

CENTRAL SAANICH
11.86 acres with 3-bedroom home, this acreage is high and dry pasture land, it has a 3-stall stable also a regulation-size riding ring, the house is older, but in very good state of repair and it has 1440 sq. ft. on main floor, plus a full basement.
Full Price $63,000

CENTRAL SAANICH
1 full acre industrial zoned property with 2-bedroom full basement, 7-year-old stucco home. Present owner has most of property in market garden and has a roadside stand, very good valuee here.
Full Price $24,900

SAANICH
6.08 acre Berry Farm with 2-bedroom, full basement stucco home on Pat Bay Highway, here is your chance to get in and harvest this years crop, a very well cared for piece of property. For more information on any of the above properties, Call
C. M. (BUD) FORBES
652-2950 385-8731
Crown Realty G. D. Peaker Holdings Ltd.,
727 Johnson St.

COBBLE HILL
$4000 DOWN
Ideal country home with lovely treed setting right on the highway. On .74 acre lot. 2 bedrooms, living room wih fireplace. Basement with extra room. Asking $16,500. Owner will carry balance at low interest.
PETER TER VEER
383-7115 Ettema Realty Ltd. 479-1588
1802 Cook St. Victoria, B.C.

SECLUSION
NEAR
ARDMORE GOLF COURSE
Flee the city and enjoy the country. Large 3-bedroom home in excellent condition. Living room big enough for 2 grand pianos, with floor-to-ceiling granite fireplace. Extra stable for 2 horses. Situated on 1½ acres. Asking $37,500.
PETER TER VEER
383-7115 Ettema Realty Ltd. 479-1588
1802 Cook St. Victoria, B.C.

2052 STELLY'S X RD.
MUST BE SOLD!
ALL OFFERS CONSIDERED
New 3-bedroom home with many outstanding features. 1,250 sq. ft., full high basement, large view lot. Asking price $27,500—terms.

TRY V.L.A.
BRENTWOOD BAY
Immaculate 2-bedroom home on over ½ acre, all landscaped.
—18x14 living room, oak floors, F.P.
—12x14 cab. kitchen, large utility room.
Al Vickers 385-3435 K. Vickers
652-2266 388-7476
P. R. Brown & Sons Ltd.

INFLATION BEATER
Check these features:
1—In Sidney, 1 block to stores and schools.
2—3 bedrooms, no basement.
3—Oil hot water heat.
4—Treed lot.
5—Only $18,500.
656-4000 K. DROST 656-2427
Saanich Peninsula
Properties Ltd.

COUNTRY LIVING
6 ACRES
Located on the West Saanich Rd. near Royal Oak. 6-level acres suitable for small holding or just your own country estate. Older well maintained 2-bedrm. home, full bsmt. with extra bedrm., OOM heat, double garage, large barn, outbuildings, small greenhouse, stream runs through property. An exceptional buy at the attractive price of $33,500. Terms. Phone
C. H. HOLLAND REAL ESTATE
620 View 385-0824 or 592-0619

MILL BAY
6 SEAVIEW ACRES
New 3-bedroom home, plastered interior, stucco exterior for easy maintainence. Features two fireplaces, finished rec. room, drive-in garage. Ideal hobby farm. Price $32,500 with terms.
For details or to view contact:
JIM McCULLOUGH
Office 383-4142 Residense 743-2541
City Savings and Trust

$17,500
High on a hill overlooking beautiful Georgia Strait, this immaculate well designed little house is a perfect nest for quiet living. Situated in the desirable Dolphin Estate area 3 miles from Nanoose Bay. Phone 388-6231 or Res. 382-8636.
LILLIAN HENDY
Island Pacific Realty Ltd.

SAANICH PENINSULA
9 acres of view property mostly planted in first quality loganberries. Nearly new 3-bedroom, full basement home in beautiful secluded setting. Full price $75,000. Vendor will consider substantial reduction of price on completion of fruit season. Good terms. Call Jim McKevitt, 652-2078 or BRENTWOOD PROPERTIES LTD., 652-1141.

BRENTWOOD
Properties Ltd.
Your Brentwood Bay Realtor for properties and insurance
652-1141

HORSE COUNTRY
Yes, you can have your own horses on this 2½ acres of level pasture land in North Saanich. Good terms. $10,500.
656-1154 JOHN SALVADOR 656-2727
Gordon Hulme Ltd.

VIEW PROPERTY GORDON
Head. Over ½ acre with fruit trees and a good two bdrm bungalow. Full basement. Good sundeck. Clear title. Nice seclusion. $35,000.
Mr. Hamilton 386-3231
Block Bros. Realty Ltd.

NEW DUPLEX SIDE BY SIDE
CENTRAL SAANICH
2 bedrooms, wall-to-wall carpeting, fireplaces, full basement with second bath roughed-in. Separate carports and sundecks. Price $37,500. By contractor. Mel Ellingson. 652-2104.

PEACE IN THE COUNTRY
7½ acres of nicely fenced property 3 miles from Englishman Falls. Priced ideally at $8,900. Don't miss this one. Call 388-6231 or Res. 382-8636.
LILLIAN HENDY
Island Pacific Realty Ltd.

$2,500 DOWN
This completely renovated 2-bdrm. home in Sidney is spic and span inside and out. Close to bus and shops. Only $16,900.
656-1154 MR. ELWELL 477-3988
Gordon Hulme Ltd., Sidney

TWO HALF ACRE LOTS AND one one-acre lot for sale at Shawnigan. Water access for the ½ acre lots. Ideal financing. Call 388-6231 or 382-8636.
LILLIAN HENDY
Island Pacific Realty Ltd.

NEW SUMMER HOME
on secluded ½ acre. View of Saanich Inlet. Could be year around residence, 14 miles out. Only $9,000 cash or terms. Dave Foster Construction, 392-3446.

253 COUNTRY HOMES AND PROPERTIES

SIDNEY REALTY LTD.
In Central and North Saanich
Phone 656-2622. Sidney

6.8 ACRES, $1500 PER ACRE, treed and view, perc tested, 8 mile circle. 384-1348.

256 WATERFRONT PROPERTIES

ISLAND PROPERTY
600' Waterfront, excellent gravel beach, 8.5 acres with water view, 550' on paved road, power, phone. Asking $35,000. This property is open to offers as it must be sold.

102 acres with over half mile of waterfront, secluded cove with sandy beach, 2 homes, outbuildings. Approximately 20 acres cleared and fenced. Fronting on good road. $157,000, only $35,000 down.

Several large waterfront lots in sheltered bay. Good road. Access to beach. $8,900 to $11,000.

High view waterfront lot, $6900.

See column 298
FRED McLAUGHLIN
383-7115 Ettema Realty Ltd. 386-0305
1802 Cook St., Victoria, B.C.

OPEN HOUSE
SATURDAY 1:30 to 4:30
1598 MILEVA LANE
(OFF ASH ROAD)
High, wide and handsome describes the view from this smart post and beain waterfront home. 1,600 sq. ft. of beautiful living with 2 floor-to-ceiling old brick fireplaces, 3 or 4 bedrooms (master with 3-Pce. bath en suite). Most charming family room. Pretty easy care garden with a little tinkling waterfall to greet you at the front entrance. Exceptional buy a $45,900.
(MRS.) GERRY HUTTON
388-4271 or 386-3927
J. H. WHITOME & CO. LTD.
706 FORT ST.

SWARTZ BAY
DOLPHIN ROAD
Beautiful setting and views: .6 acre lot, 115' exclusive waterfront. Spacious home, 1650 sq. ft. main floor area, interior finishes of finest craftsmanship. 42' boat room or workshop with concrete launching ramp. Double carport, circular driveway. This excellent property priced at $61,500 — terms may be arranged. For appointment to view phone:
WALTER CHECK: 658-5687
KELLY NEMETH: 477-4641
NATIONAL TRUST CO. HILLSIDE SHOPPING CENTRE. 386-2961 — 24 HRS.

QUALICUM BEACH
SEAVIEW
ACROSS FROM WATERFRONT 50 FT. ISLAND HIWAY
CORNER CRESCENT RD. W. 135 ft. AND BEACH TERRACE, 95 ft. Sign on property. Terraced to level, cleared, ready to build.
$9,500
MRS. SIMPSON
388-5451 (24 HRS.)
NATIONAL TRUST
COMPANY LIMITED

OPEN HOUSE
FRIDAY 1-5 P.M.
2926 LEIGH ROAD
LANGFORD LAKE
6 room home featuring 3 bedrooms, large living room with stone fireplace, sun room overlooking the lake, new OOM furnace, naturally treed lot with dogwoods. Boating, water skiing, swimming and fishing at your doorstep. Immediate possession, try your down payment, vendor will carry balance.
W. MICHAELS
385-9741 477-4884
J. A. Henderson Realty Ltd.

MILL BAY AREA
Approx. 1 acre with 125 feet of seafront. Beautiful sandy beach, water lo lot, view across Saanich to Mt. Baker, full price $14,000 with terms if required.

SHAWNIGAN LAKE
Approx. 1½ acres with 250' lake front, has a well maintained 6-bedroom house, 5 outbuildings and float. Would be ideal for a small resort or holiday camp. Full price $36,500.
To view contact
JIM McCULLOUGH
Office 383-4142 Residence 743-2541
City Savings and Trust

BEAUTIFUL
WATERVIEW LOT
Amongst the smartest group of new homes on Roberts Bay. On water and sewer.
$10,000

7.3 GORGEOUS ACRES on a Salt Spring Island point with views of the Saanich Peninsula and the Southern Islands.
$35,000
384-8126 JOHN BOVEY. 652-2783
PEMBERTON, HOLMES LTD.
1002 Government St.

HIGHLY VALUABLE
WATERFRONT
220 ft. of beach with your own access. 1.2 acres of seclusion amid sheer beauty. A woodland setting with centuries-old great Douglas firs. Located only 6 miles from Victoria. The large and lovely architect designed home is to be viewed rather than described. At an asking price of $79,000 the owner will carry considerable financing.
Call Kenneth Harvey, anytime, 656-2397
Block Bros. Realty. 477-1841.

94' WATERFRONT ON SUNNY side of lake. Landscaped grounds. Large home with entrance hall, carpeted din. rm., carpeted liv. rm. with floor to ceiling windows overlooking lake (drapes incl.) and cosy floor to ceiling fireplace. Sep. daylight kitchen with sundeck off. 2 bdrms. Bsm't with 2 finished rooms. Possible VLA. $10,000 dn. and bal. at approx. $160 per mo. Vacant. Can be viewed anytime. Shirley Wilde of Rex Hughes Agencies, 478-1729 or res. 478-2459.

SEAFRONT WANTED
If your property (with or without dwelling situated on it) is FOR SALE I would greatly appreciate receiving a listing of it. WATERFRONT is in great demand and I can likely produce a satisfactory SALE FOR YOU. Please call Mr. Harry Foster, at Harry Foster Ltd., "on Douglas opposite The Bay," 382-2101 or residence 592-2350. Thank you.

WATERFRONT
Approx. 1¾ acres of land on beautiful Saanich Inlet. 266 ft. on the water. 200 ft. on the road and average depth 388 ft. Easy access to gentle sloping beach. Beautiful views and western exposure provides warm sunshine until sunset. $30,000. M. E. Braithwaite Financial Survey Ltd., Office 384-9305, Res. 592-0638.

SHELTERED BAY
Delightful 1-bdrm. home plus den. Lge. living room with natural rock fireplace. Lge. lot with some trees. Very good terms. $32,000.
656-1154 JOHN SALVADOR 656-2727
Gordon Hulme Ltd.

AFTER A MORNING SWIM HAVE breakfast coffee overlooking beautiful Shawnigan Lake. 140 ft. of waterfront, 3-room house and 2 cabins. 1½ acres would accommodate extra cabins for summer rental income. Call 388-6231 or res. 382-8636.
LILLIAN HENDY
Island Pacific Realty Ltd.

BY OWNER
Ranch style home, 1850 sq. ft. main floor, 3 bedrooms, 2 baths, den, living and separate dining and family room. Electric cabinet kitchen, clear title. Firm offers on asking price of $53,000 considered. View at 10367 Allbay Rd., Sidney, B.C.

SALE BY OWNER
HANDYMAN SPECIAL
150' of the finest part of the beach at Qualicum with 5 cabins. Cabins rent at $35 week in summer time. Large owners cabin is winterized. Easy terms. Only $8,000 down. Hurry on this. 477-6623.

RUXTON ISLAND WATERFRONT lot. Treed seclusion, gentle slope to water. $7,000. Half cash. Call Ted Chartres, 385-2458.
Byron Price & Associates Ltd.

SHELTERED WATERFRONT. 5 acres. The best of the Island. Suitable for you, name it. Central Saanich. 652-1580, after 6 p.m.

SHAWNIGAN LAKE
Secluded park-like 2 acres, 200' waterfront. Summer cottage. West side. 383-2630.

256 WATERFRONT PROPERTIES

NEW LISTING SIDNEY
70 FT. WATERFRONT, cosy 2-bedroom cottage, large fireplace living room, beautiful cupboards in eating-sized kitchen. A real charmer, 2 blks. to shops. $29,900. 479-1667. 24 hrs. J. T. MILLS, or MABEL CRACK.

NEW LISTING SIDNEY
Own your own Butchart's Garden right by the sea. Large better built family home, 2 blks to shops, maple hardwood floor, UNUSUAL FIREPLACE. VAST VIEW. 479-1667. 24 hrs. MABEL CRACK, 652-1412.

SECLUDED summer cottage almost 2 acres, low down payment, 479-1667 (24 hrs.) MABEL CRACK, 542-1412. Royal Oak Properties Ltd.

WATERFRONT
1-165' waterfront at Saseenos 2.16 acres plus 1.22 acres of foreshore lease. Marina zoned house has 3 bedrooms, L.R. with F.P. and cab. elect. kitchen Full cement basement with drive-in garage Close to schools and transportation.

2. 220' waterfront at Saseenos. 3.79 acres. Gently sloping easy access to water. Trees on waterfront and road offering seclusion.
GEORGE McWILLIAMS
GRAE LANGSTON
652-2467 386-8596
Island Pacific Realty Ltd.
388-6231

OPEN HOUSE
821 TOWNER PARK
SAT. 2-4 P.M.
Can you believe? Over 100' waterfront. Almost 2 acres of treed land. A 2-bedroom, no step bungalow with 2 bathrooms, a 1-bedroom guest cottage completely self-contained with its own H.W. heating system. City water. All this and more Come and see it. $49,000.
JACK and MARIAN PRICE, 388-401
Shirley Philps' Homefinders Ltd.

6.7 acres, 185 feet waterfront, sandy beach, warm water, charming easily expandable 2 bedrom house. One of the few large waterfront properties available in the QUALICUM BEACH area . . . $48,700.

For further information, please call JOHN BOVEY, 652-2783, Pemberton, Holmes Ltd., 384-8126.
1002 Government St.

SEAFRONT
Nearly an acre. Small cottage rented. Boathouse-beach. City light and water. No. 1 area. Asking $27,500. Exclusive Mr. Betts, C. N. Montague Co., 384-2498 or 384-9318.

SALTSPRING ISLAND
Waterfront lot, Fulford Harbor. .69 ac. splendid view of outer islands, marine traffic, Mt. Baker. Garden fenced, tool shed. Clams! A scarce item reasonably priced at $12,500. Tom Butt — 537-5667. Cam Bastedo Agencies, Ganges.

SHAWNIGAN LAKE. MODERN, fully plastered, heated, furnished and equipped 2-bedroom summer and winter bungalow, 4-piece bath, excellent wharf, separate furnished guest cabin, $24,500. Terms for a good covenant. 592-3562.

GABRIOLA ISLAND
100x132 ft. waterfront lot with a frame cabin. 30 minutes from Nanaimo. $9,000 with $4,500 down. Bill Fife 386-3231. Block Bros. Realty.

UNSPOILED OCEANFRONT
2 acres, seclusion and privacy. Clean isolated beach and exciting sea and mountain views. Beautiful and protected setting. All uilities. Sooke area. $18,500. Owner, 642-5440.

SHAWNIGAN LAKE
Beautiful lots on the Shawnigan Country Club grounds for sale now. Come to the Inn and ask for Mr. Watt, 743-2312.

SHAWNIGAN LAKE. CHOICE waterfront lot, new access road off Cornwall Road. Terms. 479-5106.

260 CONDOMINIUMS FOR SALE

TOWN HOUSES - JAMES BAY
We are building 14 family residences near the ocean and Beacon Hill Park. Professionally designed these 2-bedroom units provide complete privacy within and without the building. The amenities of home ownership without the problem of maintenance or repair. $1000 - $1500 down. Full price from $16,750 - $17,750 including lot. Howard Mitchell 479-4818. R. Douglas Agencies Ltd., 386-8401.

"STRATA TITLE"
Open House DAILY 1:30-4 p.m. "Own your own suite." $14,500-$17,900. Display suites 128 CROFT ST. Act NOW for best selection. Don Harvey Ltd., 385-0167.

265 HOUSES WANTED TO BUY

WE NEED SEVERAL
HOMES FOR CLIENTS
UNDER $20,000
This is the time to seek advice on the valuation of your home, while the market is still active. Don't wait. Phone 479-1667 Royal Oak Properties Ltd. Ask for J. T. (Jim) Mills.

A HOUSE WANTED
Client will be here around May 1st and requires 2 or 3 bedrooms, spacious living and a pleasant, country setting. Possession at convenience of vendor. Up to $25,000. Please call MRS. MARY HOLIZKI of NEWSTEAD REALTY LTD., 382-8117 or 658-5776.

MY CLIENT NEEDS
A nice, 2-BR home with not many steps. Must be in good condition. Nice lot essential — ardent gardener. Will pay cash for right property. Phone C. Baird or P. Browne, 385-8794 anytime. Clarke & Wallace Realty.

ESQUIMALT — GOOD HOME
$25,000 to $30,000
2-3 bedroom home, quiet street. Rockheights area. Have you an attractive place to offer?
MARG OR DON MacCLEMENT
652-2210
BLOCK BROS. REALTY 477-1841

LEAVING TOWN?
Or simply moving a mile or two? If you'd like INSTANT CASH for your home call ALF PORCHER, Mayfair Realty Ltd., 386-2955 or 384-5823.

I WILL BUY YOUR 2 OR 3 BEDroom home immediately for cash if it's suitable for rental purposes. For fast action call my agent J. ROGERS at BLOCK BROS. REALTY anytime. 386-3231.

FAIRFIELD—OAK BAY AREA
2-3 bedrooms, dining room, basement. Also, Seaview building lot. F. BEAVER-JONES. 386-1361 or 382-5981.
Canada Permanent Trust

CASH CLIENTS
will pay all cash or cash to mortgage for your 2 or 3-bedroom home with basement if possible. Call Victor Wong 385-2458 or 479-6509. Byron Price & Associates Ltd.

3 B.R. HOME, OAK BAY, CAD. Bay or UVic. area, spacious L.R. and D.R. A must. $30,000-$50,000 range. Call MRS. FRASER, 477-1411. BLOCK BROS. REALTY, 477-1841

CLIENT REQUIRES HOME IN OR near View Royal, up to $20,000. Phone his agent, JOHN RUSSELL, 386-2955 or res. 592-3248. MOST URGENT. Mayfair Realty Ltd.

WANTED OLDER TYPE FAMILY home in good district, with basement and nice garden. Family of 4 383-6820. S. Hargrave Real Estate.

PRIVATE — 2-BEDROOM OLDER home in any condition. Up to $14,000. Phone 382-4177.

3-BEDROOM HOME WITH BASEment on 1 or 2 acres. $6,000 down payment. 382-8985 after 5.

Get Down To The Nitty Gritty! Get it fixed fast. Check "Business Services" in the Classified Ads now!

265 HOUSES WANTED TO BUY

YOUR HOME OR PROPERTY IS REQUIRED BY BLOCK BROS. 1800 BLANSHARD ST.

Wanted 2 or 3 bedroom home with or without basement for cash or cash to mtg., any area, except View Royal or Sidney.
Freddy Starke, 386-3231, 477-5905.

Guaranteed! If your property is under $15,000 and can be fixed up for resale, my client will buy it for cash to you. Any area.
Ben Greig. 386-3231 479-4253

VIEW ROYAL—One or more bedroom house, price not to exceed $20,000. Fred Graig. 386-3231 383-1671

JAMES BAY—Urgent. Cash for your property if suitable for rental. Any zoning. Up to $20,000. 2 or 3 properties required. Irene Dalzell 386-3231 384-8692.

WANTED FOR CASH CLIENTS
$21,000—Retired couple require 2-BR, no-basement home up to 20 years old. Reauire L.R. with fireplace and separate D.R. Any nice quiet residential area in Greater Victoria.
$18,000—Australian couple, no children, require 1,000 sq. ft. 2-BR home with basement and garage. Would prefere LR with fireplace. Prefer walking distance to Jubilee Hosp. in Oak Bay. Please call BILL HORAN, 477-1287.
Wanted for cash or cash to mtge. within 3-mile circle, 2 or 3 BRs home, bsmt. and garage preferred but not essential. Please call:
JERRY HUBER, 384-2740
BLOCK BROS. REALTY LTD.
477-1841

268 LISTINGS WANTED

LIST and SELL
with
JOHNSTON & CO. LTD.
City Homes & Revenue
Acreage — Waterfront
Country Homes
Appraisals
385-2471 24-HR. SERVICE
1306 Broad Street

LISTING or SELLING?
A market analysis of your house will produce better results — compare yours with similar houses recently sold. Know the true market value before selling with
DOUGLAS DICKIE, 382-4312
DICKIE AGENCIES LTD.
919 FORT

$40,000 TO $60,000
Require no step or few step large three bedroom bungalow. Oak Bay or Cadboro Bay area. Out of town client with wheel chair problem. For confidential interview, please phone:
TOM BEAL — 386-2961
NATIONAL TRUST CO. HILLSIDE SHOPPING CENTRE.

SELL OR TRADE
Let my 14 years experience help you to sell your home. I need listings now as I have several prospective cash buyers. For prompt courteous service and a realistic price evaluation please call RON CROW, anytime, ISLAND HOMES LTD., 386-7545.

LISTINGS WANTED IN
Langford, Colwood, Metchosin area.
REX HUGHES AGENCIES LTD.
478-1729

271 LOTS FOR SALE

LOTS IN SIDNEY. FULLY SERviced with water, sewer and 14" storm drains. All services to property line. Minimum frontage 61'. Minimum area 9244 sq. ft. Limited number approved for duplexes. Treed. 656-3514.

PRESTIGE LOT ON QUIET CUL-de-sac, high Rockland area. $14,700. 383-6449.

270 EXCHANGE REAL ESTATE

WILL EXCHANGE 35 FT. SAILboat value $15,000, for down payment on 3 or 4-bedroom home. Phone 388-5568 or 386-9330.

271 LOTS FOR SALE

EXTRA LARGE LOTS
SAANICH PENINSULA
a—2.5 acres, unobstructed seaviews, nicely treed, perc tested. Price $16,000, terms.
b—1.13 acres beautifully treed, sea glimpses, perc tested. Price $6,250, terms.
c—1.5 acres cleared level land could be 3 lots on piped water, main road. In proposed sewer area. Price $18,000, terms.
d—Over ½ acre treed lot with lovely country views, in controlled planned area of beautiful homes. Price $8,500, terms.
Al Vickers 385-3435 Keith Vickers
652-2266 388-7476
P. R. Brown & Sons Ltd.

TOWN HOUSING
APARTMENT OR
CONDOMINIUM
Excellent site, level and no rocks, 289 ft. frontage by 159 deep. Total area of 44,450 sq. ft. Call Ben Parent of Newstead Realty, 382-8117.

SATURNA ISLAND
WATER VIEW
Good building lot, approx. .38 of an acre on power and water. High location overlooking Lyall Harbour. Asking $2,850 cash—or terms of $3,350, $1,850 on balance at $25 per month.
JOHN BARTON
385-7761
D. F. Hanley Agencies Ltd.

LOT
Level lot of over 10,500 sq. ft., in an area of lovely homes. Price $9,500.
GEORGE McWILLIAM
GRAE LANGSTON
Island Pacific Realty Ltd.
388-6231

GORDON HEAD SEAVIEW
130x100 ft. treed lot. Choice neighbourhood. Asking $15,000. Call Terry Fortune "THE LOT MAN" at REALCARE ESTATES LTD. 1005 Cook St., Tel. 388-7733.

$2,000 DN. AND $90 PER MONTH will make you the proud owner of this lovely ½ acre lot. Partly treed. Perc. tested. Highlands, Willis Pt. VERA FRIEDRICH, 388-4401, 385-7835. Shirley Philps' Homefinders Ltd.

SOUTH OAK BAY
LOT
55'x260'
$11,900
DICK JAMES 385-2481
Swinerton, Stewart Clark Ltd.

CORDOVA BAY
Panoramic sea view, almost ½ acre. Excellent building site. Only $11,500. R. L. Bergstrom 382-8554. Marlin Agencies Ltd., 386-6365.

PIECE OF CITY PROPERTY TO hold onto, 60'x48' lot, $2,800. Will take boat, small car, tools or? To the value of $800, balance cash. 384-4972.

BEAUTIFULLY TREED 70X165 FT. lot, looking out on Sooke Bay. 300 ft. from waterfront. Phone 642-3159.

273 PROPERTY FOR SALE

HORSE LOVERS!
1.99 acres of level land. Ideal location for holding or development. All broken, fenced on three sides, at a real bargain price, in Brentwood area off W. Saanich Road.
$11,500
E. H. Jeffrey — 477-1551
A. Bernard & Co. Ltd.
655 Fort Street 384-9333

Pedder Woods Properties
2 Acre View Lots
Off Rocky Point Road, low down payment. For information and sizes call
479-4686 477-2330

1 ACRE
LIGHT INDUSTRIAL
188 Ft. road frontage. Flat level lot. Price $69,500. Call Frank Fantillo, 382-2157, eves. 382-5811. Western Homes Ltd.

LYNNWOOD PARK
Beautiful treed lots with view. City water, perc tested, from $5,500. Your terms. A. Klenman, 592-1121, Royal Oak Properties Ltd.

LOTS IN SIDNEY
Fully serviced and connections paid for. Amongst new homes. From $4,600 up, short terms considered. Only 3 left. Call 658-8198 anytime.

273 PROPERTY FOR SALE

APARTMENT BUILDERS
Three very desirable locations to choose from here including one waterfront, conspicuous for its beauty. Property sizes range from 16,000 sq. ft., to one very large 65,000 sq. ft. site. Price ranges from $3.00 to $3.30 per sq. ft. Unusual opportunities here. Ph.
H. BITTERMAN 385-3411
Ker & Stephenson Ltd.
680 Broughton St.

COWICHAN BAY
OPPORTUNITY!
Get in on the ground floor and buy land in this area. Here it is — 17 acres with some frontage on Trans Canada — Access from Old Island Highway. Suitable for kennels, hobby farm, chicken ranch, or just holding property for future development. $2,000 per acre including older 3 bedroom home and various outbuildings. Don't miss it.
$34,000
$19,000 will handle. balance at 9 per cent, $150 month.
384-8126 J. BOVEY 652-2783
Pemberton, Holmes Ltd.

CENTRAL SAANICH
19.70 acres on Stellys X Rds. Access on three streets.
Full Price $75,000
with $25,000 Down
C. M. (BUD) FORBES,
385-8731 or 652-2950
Crown Realty, G. D. Peaker Holdings Ltd., 727 Johnson St.

FOR WINEMAKERS
2 ACRES OF
LOGANBERRIES
Country Squires view this excellent home site just a few miles drive from town on a quiet country road. Or you can preserve this loganberry patch and let the fruit bear you a yearly income. Price $10,500.
Marlin Agencies Ltd. 386-6365
R. L. Bergstrom, 382-8554
F. Marshall, 592-7202.

BRENTWOOD $6,000
SIGNS ON BOTH FRONTAGES. MARCHANT THRU TO GRILSE. LOOKS LIKE "TWO" LOTS, BUT SELLING AS ONE. 55'x220'. SOME SEA VIEW.
656-1154 MRS. F. WEBB 656-3589
GORDON HULME LTD. SIDNEY

EXCELLENT
INVESTMENT
38,000 sq. ft. of commercially zoned land in a rapidly growing area. Cleared corner, main road, proposed sewer route. An unbeatable growth situation at only 60 cents per sq. ft.
Jim Lobb 384-8001 or Res. 592-0601
Broadview Properties Ltd.

LYNNWOOD PARK —JOIN US IN THE GRAND OPENING SAT., APR. 4 — 9 A.M. TO 4 P.M. CKDA MOBILE — BUGGY RIDES FOR KIDDIES — FREE COFFEE. CORNER HIGHLAND DRIVE AND T.C. HIGHWAY. ALLAN KLENMAN, ROYAL OAK PROPERTIES LTD., 479-1667.

COBBLE HILL
Buy direct 1 and 2 acre Bldg. lots, close to Hwy., $2,000 and $3,500. Larger acreage available. 55 acre farm, well treed, redwood, cedar and poplar. Large barn, no house.
E. BOYLES, 743-9378

2 ACRES
Suitable for country estate. High above beautiful Elk Lake with wonderful view of Georgia Straits and Mt. Baker. City water and perc tested plus blacktop. Asking $14,800.
ROY TELFORD, 479-4804.
Broadview Properties Ltd.

WOULD YOU BELIEVE??
$1,500 FULL PRICE
for 1.07 acres in East Sooke. Dandy holding property. On paved road and power lines. For more information call Mrs. Johnston, 385-8794, anytime Clarke & Wallace Realty.

UPLANDS
½ blk. to Uplands Golf Course. ¾ of an acre. Gary Oaks, privacy. Generous 10½ per cent financing. Full price $26,500. Call 382-9111.
Invesco Realty Ltd.

OFFERS WELCOME — OWNER must sell. 1.85 acres. Elk Lake, north shore. City water. Power, Perc. tested. Call Ken Jensen, Island Homes Ltd. 386-7545, res. 592-9079.

10 ACRE PARCELS OF VIEW property. Central Saanich. Some lots with good building, municipality water, priced for quick sale. Victoria Press, Box 153.

10 ACRE PARCELS OF VIEW property. Central Saanich. Some lots with good buildings. Municipal water, priced for quick sale. Victoria Press, Box 153.

TREED LOTS IN CENTRAL Saanich from $7,800. WM. ROGERS 385-9741 or 652-1891. J. A. Henderson Realty Ltd.

BEAUTIFUL VIEW LOTS — Stelly's X Rd. and Seabrook Rd. Call Ken Jensen, Island Homes Ltd., 386-7545, res. 592-9079.

SEWERED LOT IN QUEENSWOOD (10 Mile Point) area. 67'x220' average, $6750 cash. Phone owner. 382-7622.

MOBILE HOME LOT. 2 ACRES, treed with clearing and driveway. The price of $8,500 includes drilled well. Glen Lake area. 478-1975.

PRIVATE, SOOKE, SEA VIEW lot. Power, driveway, water. $200 down. $40 per month. 383-7477 anytime.

LARGE 70X200 FT. TREED LOT, located at 3294 Galloway Rd., Colwood. Metchosin area. Asking $5900. 478-2998.

3 CHOICE, EXCELLENT SEA view, lots, high, private and secluded. Fir, Dogwood and Arbutus. 658-8081.

LOT IN WHITE ROCK, B.C. Ready to build. 2 miles from U.S. border. View of Pacific. 33x127. $4,995. 385-9030—Bruno, Room 3.

CAMPBELL RIVER LOT. SEA and schools. Easy terms. Low down. 479-5641.

HAVE A COUPLE OF 2-ACRE lots left at $6500 Close in on Sooke Rd. 478-1975.

3

103 Hostages Freed Unharmed After Marathon Air Hijack

By SINO LEE

SEOUL, South Korea (Reuters) — A Japanese jetliner hijacked Tuesday by a band of swashbuckling students tonight apparently landed in North Korea after releasing 103 hostage passengers and crew here. But North Korea said it could guarantee neither the safety of those aboard nor their immediate return.

On board the Japan Air Lines Boeing 727 were a crew of three, nine armed fanatical student hijackers and their voluntary hostage, Vice-Transport Minister Shinjiro Yamamura of Japan.

The jet disappeared from a U.S. radar screen in Japan while over North Korea and apparently landed in Pyongyang, the Japanese self-defence force agency reported.

North Korea told the United Nations armistice commission on the border village of Panmunjum it could not guarantee the safety of the plane and its occupants because "the situation had changed," the North Korean central news agency reported.

Wednesday the hardline Communist nation told the commission it would guarantee the safety of the plane and all concerned if it landed in North Korea.

HELD 3½ DAYS

North Korea's change of heart capped one of the most tense dramas in aerial history. Hours earlier the youthful hijackers released 99 passengers and four stewardesses in exchange for Yamamura after holding them hostage for 3½ days while repeatedly threatening to blow the plane up.

All but one of the hostages later returned by air to Fukuoka in southern Japan.

Radio Pyongyang accused the Japanese of a plot to "create the impression that we want to take in the so-called Trotskyites or criminals," meaning the hijackers.

The broadcast said the North Koreans did not want to become involved in the case and would not "play the role of the Japanese police" in doing what Pyongyang said the Japanese authorities should have done—arrest the hijackers.

They hold the record as the longest-held hostages in aviation history.

The plane was hijacked while on a domestic flight in Japan by left-wing "Red Army" students who demanded it land in North Korea. After a stop in Fukuoka, Japan, for refuelling it headed for the North Korean capital of Pyongyang.

SHOT AT FIRST-TIME

But anti-aircraft guns opened fire and the plane turned south to Kimpo airport in Seoul. Three days of negotiating followed between the desperate hijackers and high officials from the South Korean and Japanese governments as the tense affair was watched by millions in Japan on live telecasts.

Almost 79 hours after the plane was taken over in central Japan after leaving Tokyo, the passenger door was opened today. Two students holding feudal samurai swords stood at the top of the steps as the first group of 50 passengers stepped out and walked to waiting buses.

Several of the passengers shook hands with one of the hijackers.

A few minutes later the second group made their way down the steps and into the buses.

Most of the passengers walked briskly, and Herbert Brill, 50, of Hoboken, N.J., one of two Americans aboard, said he was treated extremely well by the students.

Asked if he felt his life was threatened, he said: "Yes, when the negotiations were going on. But it was a very interesting experience."

The only other non-Japanese on board was Rev. Daniel MacDonald, a Roman Catholic priest from San Francisco. Both Americans are living in Japan.

Brill is an executive for Pepsi Cola in Tokyo and Father MacDonald is a Maryknoll missionary.

Throughout the morning, Japanese and South Korean officials negotiated with the hijackers over a special telephone line connected between the plane and the terminal.

The students finally agreed to release the passengers after the plane had been made ready for takeoff.

North Korea has promised that the crew and others aboard will receive humane treatment.

The Korean Central news agency said it had no idea why the hijackers wanted to fly to North Korea, and certainly never invited them.

Throughout the long war of nerves at Kimpo airport, the youths repeatedly threatened to blow the plane up. But so far no one has been harmed.

They are armed with knives and homemade bombs in addition to the swords.

SANTA ANITA ENTRIES

FIRST RACE—$4,500 claiming, four-year-olds and up, six furlongs:
Mortgage Broker 117
Comose 117
Lucky Sphere 114
Snappy Buckmaster 117
Vihirun 117
Valcan 117
x-Informal 112
Le Cue 117
x-New Life 107
x-Tourise 112
x-Disandia 107

SECOND RACE—$4,500 claiming, four-year-olds and up, six furlongs:
Dark Pirate 117
Anglican 117
Sky Blast 117
Party Suit 117
Kim's Gem 112
Mount Ascot 114
John Van Millwood 120
Windy Gus 120
x-First Salute 112
Skiparope 117
Ber-Bin 117
Hard Look 114

THIRD RACE—$7,000 claiming, four-year-olds and up, 6 furlongs:
xBin Mark 112
Star Nasrullah 117
He's King Again 117
Secolo 117
So He Does 117
Mizty Way 120
Food Man 117
Page 117
Bashful Bob 117

FOURTH RACE — $6,500 maiden 3-year-old colts and geldings, 6 furlongs:
Big Red Bar 118
Jumala 118
War Helm 118
High Ambition 118
Tax Deduction 118
Fleet Policy 118
Yorty 118
Dross Deception 118
Prince Hemisphere 118
a-John Paul Jones 118
Tony's Jubelee 118
Mi Bravala 118
a-King Albert 118
a-Entry.

FIFTH RACE — $7,500, claiming, four-year-olds and up, fillies and mares, six furlongs:
Petite Owl 115
x-Sultan's Sabina 115
Vallombrosa 115
Fiery Venus 118
April Grace 112
My Baba 112
Loveyahoney 112
Havraliwilsail 115

SIXTH RACE — 10,000, claiming, four-year-olds and up, six furlongs:
Twisted Pistol 115
Here Comes Trouble 117
Unquenchable 117
Wild Ace 116
Weeks Supply 113
Gregles 113
Windy Point 118

SEVENTH RACE — $10,000, allowance, three-year-olds, one and 1-16 miles:
Whittingham 117
Born Wild 117
Proud Thief 120
x-Royal Court 112
Foreign Invader 120
Our Pro 117
Western Welcome 120
Mr. C.N. 120

EIGHTH RACE — $125,000, four-year-olds and up, one and three-quarter miles on turf:
Jay Ray 116
Quicken Tree 124
Fort Marcy 124
Hitchcock 119
a-Makor 112
Ventdunord 126
Figonero 120
a-Fiddle Isle 125
Quilche 118
Royal Dynasty 114
Off 112
a—Entry.

NINTH RACE — $7,500, claiming, four-year-olds and up, one and one-sixteenth miles:
Herman's Chief 117
Tartan Dance 114
Acknowledge 120
Proud Admiral 117
Transportation 117
Bright Monarch 117
Hail to Garr 120
x-Maxwell G. 112
Mister Ed M. 117
Determined Lad 114
Cross Arm 117

Stampeders Sign SFU Grid Star

CALGARY (CP) — Calgary Stampeders of the Western Football Conference have announced the signing of non-imports Russell Jenkins, an offensive tackle and centre, and John Sweetland, a defensive end.

Jenkins, six-feet, three-inches and 245 poinds, has played at Simon Fraser University for the last four years.

Sweetland, six-feet, two-inches and 230 pounds, played at the University of Calgary last season.

CROSSWORD - - - By Eugene Sheffer

HORIZONTAL
1. Lath
5. Shade tree
8. Secondary school (colloq.)
12. Musical passage
13. Card game
14. Uncommon
15. Repugnance
17. Being
18. Thick
19. Custodian
21. Poet's words
24. African antelope
25. Oily substances
28. Encircle
30. Household need
33. Be indebted
34. Shoe parts
35. Japanese name
36. —— Hur
37. Concept
38. Again
39. Lair
41. Dull
43. Wrinkle
46. —— Marner
50. Paddles
51. In a state of decline
54. S-shaped molding
55. June bug
56. —— Ferber
57. Spreads hay
58. Some
59. European river

VERTICAL
1. Saurel
2. Affection
3. Arabian gulf
4. Turkish town
5. Hebrew priest
6. Card game
7. Ecclesiast
8. Adorn oneself
9. Russian monk
10. Scottish Gaelic
11. Look closely
16. Japanese coin
20. Ova
22. Walked
23. Lubricated
25. Watch pocket
26. Overwhelm
27. Offered
29. Close by
31. Shoshonean Indian
32. Assent
34. Transgressions
38. Remains
40. Comforts
42. King of Judah
43. Water bird
44. Frenzy
45. Old Norse work
47. Spartan queen
48. Indian coin
49. Heavenly body
52. Long period
53. Weep

Answer to Previous Puzzle

C	O	P	E		P	A	R		S	E	T	H
A	P	E	X		A	L	E		I	X	I	A
S	E	R	E		L	I	P		L	E	N	D
E	N	T	R	E	E		A	D	A	R		
			T	R	A	N	S	I	S	T	O	R
P	A	T	E	R		I	T	S		I	D	O
A	M	I	D		R	E	S		C	O	D	S
L	E	T		T	I	C		P	A	N	S	Y
I	N	T	E	R	V	E	N	E	S			
		E	D	I	E		A	N	T	L	E	R
B	E	R	G		T	O	M		L	O	D	E
A	L	E	E		E	R	E		E	V	E	N
R	I	D	S		D	A	D		S	E	N	T

1-28

Average time of solution: 22 minutes.

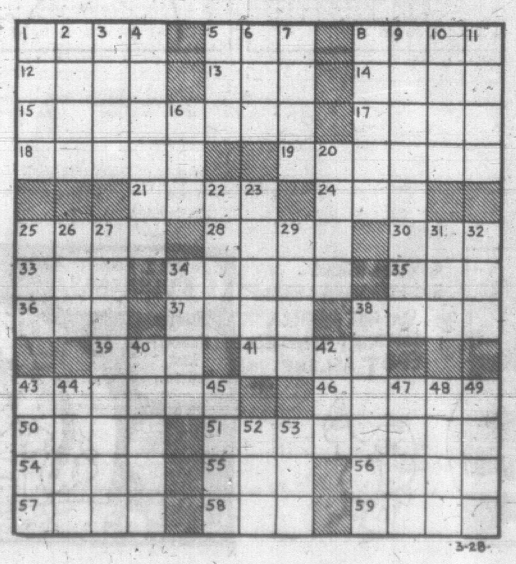

3-28

B.C. BRIEFS

Jury Blames Drinking, Gear Lack

PRINCE RUPERT (CP) — Excessive drinking and inadequate lifesaving gear were cited Thursday night by a coroner's jury in this port as governing factors in the deaths of four persons March 15 when a fishboat swamped in heavy seas.

The inquest was into the death of Milicent Cecil, 37, her daughters Yvonne, 6, and Carla, 2, and the one-week-old son of Mr. and Mrs. Harold Barton, all of nearby Kinkolith.

The dead were among nine persons aboard the vessel when it foundered in heavy seas about 15 miles north of here. Four of the survivors testified at the inquest.

Building Damaged

BURNABY (CP) — Fire department officials estimated damage at more than $100,000 in a blaze Thursday at a 23-suite apartment building under construction here. A plumber's torch was blamed for starting the fire. Workmen in the building escaped safely.

Villagers Upset

CHETWYND (CP) —Members of the Chetwynd village council are more concerned than elated over oil and gas deposits in the Peace River district. The community needs a supply of fresh water, but every well strikes natural gas. Officials are considering selling natural gas to Chetwynd residents — although they claim the profit margin would be embarrassing if they charged the same rate as utility companies.

M.A.S.H. Gnaws At Everything

By STEVE HUME

The helicopter swings across a green and pleasant land, and the soundtrack eases itself alive with guitar music and a gentle lyric that deceptively insinuates itself into the viewer's frame of reference.

"The game of life
is hard to play,
You're going to lose
it anyway . . ."

It's a soft-sell piece of sentimental slush with "Tragicomedy-Hollywood style" stamped all over it. A hundred cliches culled from John Wayne war epics leap by association to the brain.

The camera zooms in on the helicopter. Bundles of bloody rags strapped to landing skids resolve themselves into maimed human beings. An arm flaps spasmodically. Cliches echo in the head.

MIND-BLOWER

It is the first setup of the movie, and it is a mind-blower.

M.A.S.H. is a movie of juxtaposition. The gross cliches and corny old punchlines all carry finely-chiselled edges of bitterness and guilt.

One leaves the theatre with the distinct impression of having sat through a relentless barrage of broken glass to the accompaniment of canned laughter.

M.A.S.H. are the initials of a military hospital operating just four miles from enemy lines in a war that masquerades as Korea but is a thinly-veiled Vietnam.

CRY OF ANGUISH

And the film is a cry of anguish against that war, dressed in the bizarre clothes of black humor.

Elliott Gould and Donald Sutherland play precisely the roles of "the pros from Dover," a pair of highly-skilled surgeons indispensable to the efficient operation of the medical unit.

Their activities, a kind of sanctioned guerrilla theatre of the operating room, provide the vehicle for some of the most astute and stinging satire in a long, long time.

Darts fly furiously into a number of prominent victims:

- The puritanical Christian, maintaining a pseudo-rational pose of support in the midst of an insane war, is hung from his own cross;
- The obsessive sex that lurks repressed behind the facade of bureaucratic mediocrity which is becoming the social norm, is hung out like a gaudy poster painted on soiled sheets;
- The women's liberation movement, with its rhetoric of sexual exploitation, gets a subtle burn through the film's caricature of sexual exploitation as the militants appear to see it;
- The medical profession is flayed with a depiction of assembly-line service where the mute, frightened patient is reduced to the level of object, fixed like a blown-up engine;
- And there is the priest, hovering outside the operating theatre like a bird of carrion, preying on the dead for his own absolution.

MILITARY BEAST

It adds up to a ludicrous gallery of events.

Bourgeois values, the military beast, all are levelled by the common denominator of absurdity.

One laughs, but the movie is not funny. With each giggle comes a trickle of guilt.

For juxtaposed with the mockery is a continued glimpse of the true absurdity—a stream of shattered human beings that moves through the backdrop of the film's action in a grisly parade along the edges of awareness.

The broken soldiers are not emphasized. They are just there. And they create an awareness that erodes the glow generated by the sharp satire, a nasty feeling of inadequacy that gnaws at the viscera.

FUTILITY

The futility of the whole thing, the value systems, the war itself, crystallizes in a single scene.

On a table lies a wounded enemy soldier dressed in the black pyjamas of a Viet Cong.

He has the gaping wound of a high-velocity weapon in his chest.

He is dying because he has a rare blood-type not available at the base. Not available, that is, until someone takes whole blood from the camp's sleeping commander and transfusion by bucket brigade begins.

It defines sharply the ultimate absurdity of the Vietnam conflict.

CHEERING IDIOTS

And in the end, the whole war is reduced to an inter-unit football game, complete with casualties, players on the bench smoking dope, caricatures of racism, and a crowd of cheering idiots on the sidelines.

"Death hath ten thousand several doors for men to make their exits," wrote Elizabethan playwright John Webster.

The sentimental lyric repeats, "you're going to lose it anyway," and there are better ways of dying than in wars. Suicide, for example, is a cleaner, more painless alternative. It's an absurd suggestion, but no more absurd than the idea of blowing out the brains of a complete stranger over an issue of abstract ideology.

M.A.S.H. generates a depressing feeling of futility in the viewer, and in the end, the onus is tossed back into the collective lap of the audience. The buck stops there, the movie says.

$1,500,000 PROJECT

Tissue Rejection Probe Planned

By GLENNIS ZILM

EDMONTON (CP) — A medical team beginning a new $1,500,000 research project on the problem of the body's immunity to transplant tissue hopes to achieve a major breakthrough within five years.

Dr. John B. Dossetor, 44, head of the research team of scientists ready to begin work at the University of Alberta, said Thursday he hoped for "clinical application of the induction of immunological tolerance" within five years.

This would mean a person could be readied to receive an organ transplant, such as a kidney or heart, from a specific donor without the rejection reaction, as is now the case.

The project, announced Thursday, is jointly sponsored by the Medical Research Council and the University of Alberta.

The council's financial contribution of $1,250,000 over five years will provide salaries for Dr. Dossetor and Dr. Erwin Diener, the two principal investigators, and for other full — and part-time medical and technical assistants.

TAKING NEW APPROACH

"We are directing our efforts at a new approach to rejection," Dr. Dossetor told a news conference.

Now, when an organ such as heart, kidney or lung is transplanted, the recipient's body treats the new tissue as a foreign object and reacts to it. A simple example of the rejection mechanism is the way the body fights the bacteria or viruses that cause a cold of flu.

"The problem is to prevent, or at best to interfere with, this immune response," Dr. Dossetor said.

At present there are two ways of doing this:

- Selection of an organ from an individual who has similar tissue factors to those of the patient. This involves tissue typing and matching, similar to blood typing and matching.
- Suppression of all the immune responses in the patient. However, this means the individual is then susceptible to infection which could rapidly become fatal.

LISTS FOUR AIMS

— Investigate ways to improve tissue typing and matching. Dr. Dossetor said that at least 13 factors have been identified so far, and there are more.

—Study the whole process of rejection.

"We still don't know just what the basic mechanism that causes rejection is," he said.

—Try to find ways of preserving organs. At present, an organ must be used within hours of the donor's death.

—Push forward to try to produce a specific substance that will prevent the donor from rejecting the transplant.

★ ★ ★

'Not Doing Enough'

CALGARY (CP) — Canada is heading toward a dangerous isolationism and the victims will be western wheat growers, Robert Thompson, Progressive Conservative member of Parliament for Red Deer, said Thursday.

"Canada's mission in the '70s should be to go to the impoverished nations and teach them the secrets of Canada's success rather than to withdraw from the international arena," Thompson told a meeting of the Men's Canadian Club.

Canada was not doing enough in the field of international aid because of its isolationist feelings, he said.

★ ★ ★

Farmers Protest

REGINA (CP) — More than 5,000 members of the National Farmers' Union brought their organize-and-bargain movement to the Saskatchewan legislature Thursday, second stage of a prairie-wide show of strength. They demonstrated at the Alberta legislature in Edmonton Tuesday and plan to mass at the Manitoba legislature in Winnipeg Saturday.

★ ★ ★

Ombudsman Appeals

EDMONTON (CP) — George B. McClellan, Alberta's ombudsman, has asked the legislature for direction because the cabinet has said it is not prepared to accept his recommendations to settle the most exhaustive investigation made by him since his appointment in 1967.

In a special report tabled Thursday in the legislature, McClellan declined to reveal details of the case which resulted in a 53-page submission to the cabinet in addition to 16 "heavily documented exhibits."

The report deals with a complaint made by R. J. Philipzyk against his expulsion as a salesman from the Edmonton Real Estate Board Co-Operative Listing Bureau Ltd. in June 1966 following charges heard against him by the ethics committee and a subsequent appeal.

Unit Opened

VANCOUVER (CP) — A testing unit was formally opened Thursday at Vancouver General Hospital to check hearing loss. The $19,580 unit will also test facial nerve functions, loss of taste and causes of dizziness. Dr. Pat Gannon, director of ear-nose-throat research laboratories at McGill University, Montreal, takes charge of the unit May 1.

Local Air Pilots Fighting New Rules

The Victoria branch of the Canadian Owners and Pilots' Association is continuing its fight against the transport department's new airport flight rules.

In a brief to the DOT's air regulations superintendent Wednesday, COPA said the new rules cause confusion and are unsafe.

The rules restrict visual flights to latitudes below 1,500 feet within 15 nautical miles of Vancouver International Airport and extend the positive control zone around other airports beyond the previous five-mile radius.

This zone is a restricted area which small planes cannot enter without receiving radio permission from the control tower. Its purpose is to ensure clear airspace for the landing of large aircraft.

In the brief, COPA contends that crossing the Straits of Georgia under the 1,500-foot ceiling to comply with the DOT ruling violates other over-water flying rules.

PROPOSAL REJECTED

Roy Parrett, COPA's B.C. director, said today that his association rejected a DOT proposal that private pilots use American airspace when flying from one part of Canada to another. "It's completely unnecessary," he said.

Parrett said the Victoria Flying School also objects to the 1,500-foot ceiling because much of the land in this area rises to 800 feet, leaving only 700 feet for an inexperienced pilot to fly in.

COPA proposed a system of corridors to separate jet planes and slower traffic at all major Candian airports where a problem exists. These corridors would give large high-powered aircraft exclusive airspace, while at the same time allowing slower planes to operate under normal flight rules outside the protected airspace.

COPA asked that no control zone extend more than five miles from the airport; that from five to 10 miles, aircraft be permitted to fly at least 1,500 feet above ground and that from 10 to 15 miles, they should be allowed a ceiling of at least 3,000 feet.

Parrett said the transport department was not unsympathetic towards the COPA complaints and added that they have indicated the Vancouver zone might be reduced from 30 miles to 10 miles with a flight ceiling of 2,500 feet.

Guatemalan Kidnappers Set New Conditions

GUATEMALA CITY (Reuters) — In a dramatic new demand, the rebel armed forces movement asked today for $700,000 in cash and the release of 25 political prisoners as ransom in exchange for kidnapped West German Ambassador Karl von Spreti.

The demand was made following a Guatemalan government decision Thursday night not to heed the abductors' first order to release 17 prisoners in exchange for the 62-year-old ambassador, kidnapped Tuesday.

No news of the new condition by the rebels has been released officially by the government, but Reuters news agency was told unofficially that the demand came in a letter delivered to the papal delegate, Msgr. Gerolamo Prigione.

Meanwhile, a delegation of ambassadors met with Foreign Minister Alberto Fuentes Mohn today to protest the government's decision on the kidnapping of the German ambassador and asked for personal protection for themselves and their staff.

In Bonn, the West German government said it expected Guatemala to do everything possible to protect von Spreti's life.

MAYNARD AUCTIONEERS
Department of Highways
AUCTION
OF
1 VERY DESIRABLE HOUSE
AND OUTBUILDINGS
Having received a special appointment from the Province of British Columbia Purchasing Commission on behalf of the Department of Highways

SALES TIME	PLACE	VIEWING
SATURDAY APRIL 4 2:00 P.M.	4265 DOUGLAS	FRI., APR. 3 12 noon to 6 p.m. SAT., APR. 4 10 a.m. 'til Sale Time

THE HOUSE to be removed or demolished and site cleared of debris within 30 days of auction acceptance.
TERMS OF SALE: Cash, with 10% deposit at the time of auction, the balance upon ACCEPTANCE OF THE BID by the Provincial Government Purchasing Commission.

FURTHER DETAILS Phone 477-1327 H. S. Tomlin Auctioneer

Conducted by
Maynards Auctioneers Victoria Ltd.

The Corporation of the District of Saanich
ATTENTION SAANICH RESIDENTS
ANNUAL SPRING CLEAN-UP
April 13th to April 24th, 1970

The Saanich Public Works Department will pick up discarded material during the period April 13th to April 24th inclusive.

For the purpose of organizing the collection, the Municipality has been divided into 5 areas, as shown on the map below:

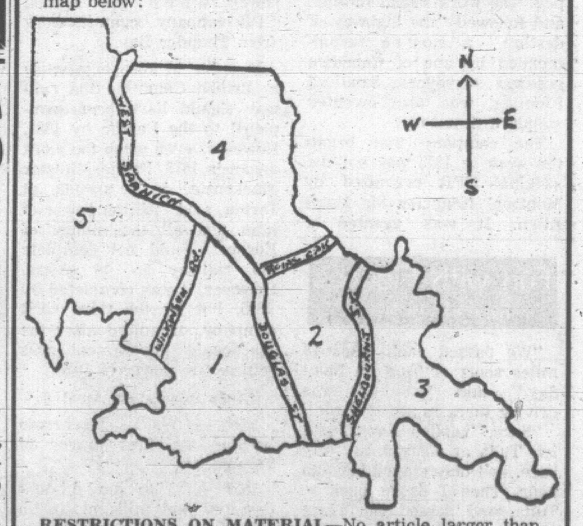

RESTRICTIONS ON MATERIAL—No article larger than a hot water tank or weighing more than 80 lbs. No rocks, stones, broken brick or concrete, garbage or garden refuse, inflammable liquid. Bundles must be packaged or tied securely.

Do not use your regular garbage can.
This operation is separate from the normal garbage collection.

MATERIAL MUST BE PLACED ON THE SIDE OF THE PUBLIC ROAD IN PLAIN VIEW AT THE TIME INDICATED BELOW FOR EACH AREA—
AREA 1—8 a.m. Monday, April 13th
2—8 a.m. Wednesday, April 15th
3—8 a.m. Monday, April 20th
4—8 a.m. Wednesday, April 22nd
5—8 a.m. Wednesday, April 22nd

It is not intended to clean up any Area in the day indicated. Therefore, it may be necessary to leave the material on the roadside overnight.

There will be no return trips for material placed out after the collection passes.

Direct all inquiries to the Public Works Office, 479-1633.
N. W. Life, P. Eng.,
Municipal Engineer.

IT'S
KILSHAWS
1115 FORT ST.
AUCTION
FINE FURNISHINGS
TONIGHT AT 7:00
Modern Chesterfield Stes. (as New)
Recliners — Hide-A-Bed.
Mr. and Mrs. Bedroom Ste.

3 FINE DINING SUITES
Inlaid Mahogany — Fruitwood — WALNUT

Lamps, Coffee Tables, Screens and Irons.
Single and Double Beds, Chests, Dressers, Etc.
RUGS
Refrigerators, Apt. Ranges, DEEPFREEZES, TV Sets, Washers, Dryers, etc.
Expresso Coffee Machine
(Commercial)
Over 350 Lots For Your Inspection.
KILSHAWS
AUCTIONEERS LTD.
1115 FORT ST. 384-6441

DUNCAN FARMERS
AUCTION
FARM MACHINERY AUCTION
SATURDAY — 10 A.M.

LUNDS
926 FORT ST.
Auction
TOMORROW 9:30 A.M.
FURNISHINGS — RUGS
POWER TOOLS
Band Saw, Lathe, Table Saw, Drill Press, Sander, "Rockwell-Beaver" Table Saw (no motor)
MACHINIST'S TOOLS
(From Crown Assets)
12-Volt Lighting Plant
4.5-H.P. MARINE MOTOR
Garden Tools
And Equipment.

14 UNCLAIMED BICYCLES
On instructions from the Chief of Police, Saanich Police Dept.

and many more lots.
LUNDS AUCTIONEERS & APPRAISERS PHONE 386-3308

HOME GARDEN

Time to Start Cabbage Seed

By HILDA BEASTALL

Out of all the cabbage tribe listed in vegetable garden books and seed catalogs, we rarely come across more than three represented in average gardens. Is it because we don't know how to grow them? Or because we don't cook them properly?

Hilda

Perhaps the answer is 50 of one to 50 of the other.

Cole slaw is as much a part of Canadian meals as apple pie; and salads of shredded young cabbage, celery and chopped apple covered with grated cheese are another Canadian institution.

For these foods we need fresh cabbage — sweet, crisp and easily digested. A stored and shipped cabbage does not give us these qualities so we say — no cabbage.

Any gardener can grow a few, and by a few we mean about 12 each of six different kinds for a family of six.

Cabbage take just over two months to mature from the setting out of young plants. To have early summer heads ready by end of June the plants need to be put into the garden by the end of April.

So get the seed sown now, this week, in a coldframe or a seedbox with some protection from frost.

Varieties with small heads are grown more quickly to useable size than large headed varieties.

Early cabbage varieties are Salad Green, Viking Extra Early, Hybrid Emerald Cross, Stonehead. You will find more than one of these locally, but in general be guided by earliness and small heads.

Mid season cabbages are ready by late July into August. Copenhagen Market is the one usually recommended.

For late fall, and keeping pretty well outdoors here until almost Christmas, there are such names as Penn State Ballhead, Eastern Ballhead and Baby Head, a small solid head for home gardens.

Red Cabbage is something different for eating raw in salads during fall, and as a cooked vegetable, not only for pickling. It has a delicious flavor, far less cabbagy in taste and odor than stored green cabbages.

Try even a half dozen plants.

Savoy is another late fall and early winter cabbage. It will stand heat during its growing period, and improves with light frost at the end of its growing season. Savoys have wrinkled leaves and less odor when cooking, though I believe that much of the cabbage odor we complain about comes from heads which are not freshly cut. And when cooked for too long a period. Fast cooking in the smallest amount of water, uncovered, gives little odor.

Seeds of the early and mid-season cabbages must be sown at once to get the young plants ready for the garden by the end of this month.

Those for late fall and winter (including Red and Savoy) can be sown by about the middle of May for planting during June.

KARPIN ON BRIDGE

By FRED L. KARPIN

Every winning bridge player has learned that in a rubber-bridge game one should never jeopardize his game or slam contract in order to try to make an overtrick. If the reader will observe South's play in the deal presented today, he will come to the proper conclusion: our South declarer was not a winning rubber-bridge player.

Neither side vulnerable. South deals.

NORTH
♠ Q 5
♡ 7 5 2
◇ K J 10 9 3
♣ 9 4 2

WEST
♠ A 9
♡ 8 6
◇ 7 6 5 2
♣ Q 10 8 7 3

EAST
♠ J 8 7 6 3 2
♡ K 4 3
◇ -
♣ K J 6 5

SOUTH
♠ K 10 4
♡ A Q J 10 9
◇ A Q 8 4
♣ A

The bidding:

South	West	North	East
1 ♡	Pass	1 NT	Pass
3 ◇	Pass	3 ♡	Pass
4 ♡	Pass	Pass	Pass

Opening lead: Ace of ♠.

For those who might think that North's rebid of three hearts is a typographical error, it is not. North was afraid to bid four diamonds, for fear that South might interpret this bid as a constructive one. So he "corrected" to three hearts, hoping that South had a five-card suit.

Despite East's duce of spades play on West's opening lead of the spade ace, West continued with the nine of spades, hoping that East possessed the king. This trick was captured by dummy's queen.

A low trump was then led, South finessing his queen successfully. He then led the four of diamonds to the board's nine, in order to take another trump finesse. And the roof now caved in.

East ruffed this lead and returned a spade, which West ruffed with the eight-spot. He then played back another diamond, which East trumped with his king, for the setting trick.

Waste no tears for South because of his "tough luck" in finding East with no diamonds. He deserves no sympathy, for his avariciousness brought about his downfall.

Actually, declarer should not have taken even the first finesse. Instead, he should have played the ace of trumps, and followed up by leading another trump. He would then have had a guaranteed contract.

However, having finessed successfully, certainly South should not have tried the finesse again. He should have cashed the trump ace. He would then have made one overtrick. When he elected to try for another overtrick, he lost the game, the rubber, and a friend (North).

FLASHBACK ON CANADA

CPR Link Began At Thunder Bay

By BOB BOWMAN

Although Fort William and Port Arthur amalgamated only this year as Thunder Bay "Canada's newest city," the area has been known as Thunder Bay for many years. It was the winter headquarters of the North West Company and Fort William was called after one of its directors, William McGillivray.

The CPR had its beginning there when a contract was awarded on April 3, 1875, to build a railway to Winnipeg. The work began in June and followed "the highway of destiny," a route recommended by one of Canada's greatest surveyors, Sandford Fleming, who also invented standard time.

The company that began the work in 1875 was not the original CPR organized by Montreal financier Sir Hugh Allan. It was granted a charter by Sir John A. Macdonald's government and when the act passed the House of Commons it was recorded by the shortest speech ever made by a cabinet minister. Sir George Etienne Cartier said "All aboard for the Pacific."

Cartier's speech was short and so was the life of the company. An election campaign fund scandal led to the defeat of the Macdonald government, and Canada's first Liberal government, under Alexander Mackenzie, was in power when the second CPR company began its work from Thunder Bay.

In order to keep a promise to British Columbia the railway should have been completed to the Pacific by 1881. However, even when the work began in 1875, Prime Minister Mackenzie, in a speech at Sarnia, said "All the power of man and all the money of Europe" could not complete the railway in 10 years. However, it was completed by 1885, but by the third CPR company, organized after the Macdonald government was returned to power in 1878.

Other events on April 3:

1834 — W. L. Mackenzie became the first mayor of Toronto.

1858 — U.S. soldiers deserted and mills closed in California as Fraser River gold rush began.

1907 — University of Saskatchewan received charter.

1940 — Earl of Athlone became Governor General of Canada.

1946 — Canada paid U.S.A. $108,000,000 for Alaska Highway and airfields.

(Copyright, 1970, Toronto Star Syndicate)

fun with figures
By J A H HUNTER

"We passed each other 18 miles short of Tula on Monday," said Bob. "I was driving there to see a client."

"Sure," replied Joe. "I had left Tula at noon on my way here, and only stayed here an hour. Then I drove back to Tula, and passed you again 13 miles from here."

Bob smiled. "On my way back. It's funny I left here at noon, and was in Tula only one hour before driving back here,"

If each kept to his own steady speed both ways, how far would Tula be from "here."

Answer Monday.

W. A. (Bill) HODGSON
Mortgage Manager

Monthly Payments Too High?

Consolidate your bills into one Low Interest-Low Payment Loan. You may borrow up to 90% of your property value, whether your home is paid for or not.

Loan Amount	Payment From
$ 2,500	$ 27.25
$ 5,500	$ 60.00
$10,000	$109.00

These examples based on 15-year Amortization

Byron Price & Associates Ltd. Phone 385-2458 - 385-8563

YOUR HEALTH

Don't Shop Around For Better Report

By DR. WALTER ALVAREZ

Many a time in my medical life I have felt so sorry for a person, often a woman with an obviously retarded child, perhaps with a very dull face and a tongue too large for his mouth. Because he had not learned to walk well, his mother was carrying him, although he may have been four or five years old.

When I talked to the woman, she admitted that she had her child to experts in several big clinics, and they had all told her that her child's brain had not grown properly, and that no doctor knew how to rebuild it; but still she kept shopping around, hoping always to get a happier diagnosis, one that would be more to her liking. My heart went out to the unhappy woman, but I had no hope at all that she would ever get the diagnosis that she so wanted.

I have seen hundreds of stout women coming into a big clinic, hoping to be given the diagnosis that they much wanted. They wanted to find a doctor who would say, "You are just fat, and you do not have to diet; what you have is an inactive thyroid gland: we will give you thyroid pills, and soon you will be slim." Unfortunately, these many women did not get that diagnosis, even though they shopped in many clinics.

★ ★ ★

Again I have seen many women with frequent and severe attacks of migraine, sick headaches, who said to me that they planned to go from clinic to clinic, until they found a place where they would get at least 100 laboratory tests. Curiously, they were not interested in what a physician with great experience with migraine could tell them; they wanted laboratory tests, and they felt sure that if they could get enough tests they get a cure.

Actually, I, with my enormous experience with migraine, cannot remember a case in which the results of tests threw light on the cause of a woman's migraine. Migraine seems always due to a "storm" that comes out of a little irritable spot in the brain.

I must have seen 3,000 women with severe migraine and most of those whom I could help greatly were those who confessed to me that they had some great sorrow or terrible worry; perhaps the husband lacked love and kindness and understanding, or the son was a terrible problem, with his stealing of cars and dropping out of school; or perhaps the hippie daughter had run away and disappeared. With all this, there had come many sleepless nights and many unhappy days.

Fortunately, when a migrainous woman told me what was tearing at her heart, and when I could get her to face her problem more bravely or perhaps to make up her mind definitely what to do, sometimes I could almost cure her without any medicine.

CRYPTIC CROSSWORD

ANSWER TO THURSDAY'S PUZZLE:

ACROSS
1. Armies
4. Tramps
9. Hydro-electric
10. Matches
11. Aside
12. Brick
14. Image
18. Heaps
19. Curable
21. Presentiments
22. Lining
23. Cousin

DOWN
1. At-home
2. Mediterranean
3. Enoch
5. Reclaim
6. Marriage banns
7. Secret
8. Class
13. Cistern
15. Chapel
16. Acute
17. Lets in
20. Romeo

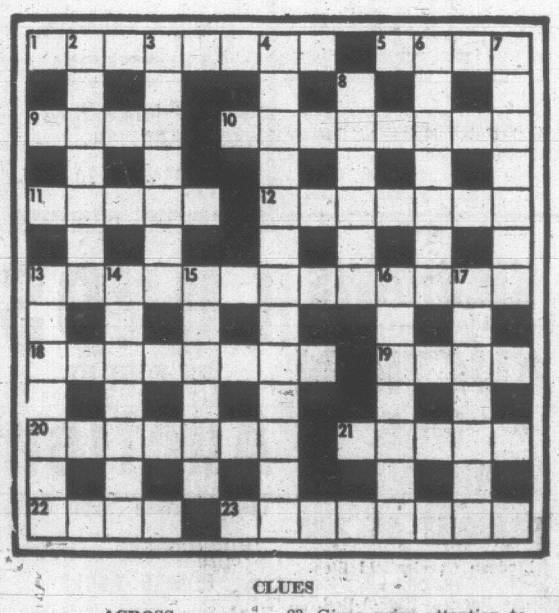

CLUES

ACROSS
1. Guides about a thousand ships (8)
5. Somewhat chaotic and about one's ears (4)
9. On which many initial declarations of love have been made! (4)
10. A smooth flow, perhaps, late in the day (8)
11. Universal mother is heartbroken (5)
12. Pays a quick visit and watches television (5, 2)
13. Be involved in a risky action possibly ruinous to the litigant (5, 8)
18. Making pencil lead may give you quiet rheumatic pain (8)
19. Transport for those who are late (4)
20. A poster about grass (7)
21. My goodness! I type wrongly (5)
22. Such pomposity is not a front (4)
23. Gives prior attention to claims (8)

DOWN
2. Strong blow wrenched a door half off (7)
3. One who helps a superior, we hear (7)
4. A roundabout way to come in (9, 4)
6. Siamese knitwear? (4-3)
7. Charlady after a bath? (7)
8. Such a yarn may produce a groan (6)
13. They dress in blue—not silver! (7)
14. Made a pretence a reality? (7)
15. Herald's coat, thanks to the poet (6)
16. It's heavenly under a tree! (7)
17. One would feel put out to be treated so (7)

SOLUTION MONDAY

PEANUTS

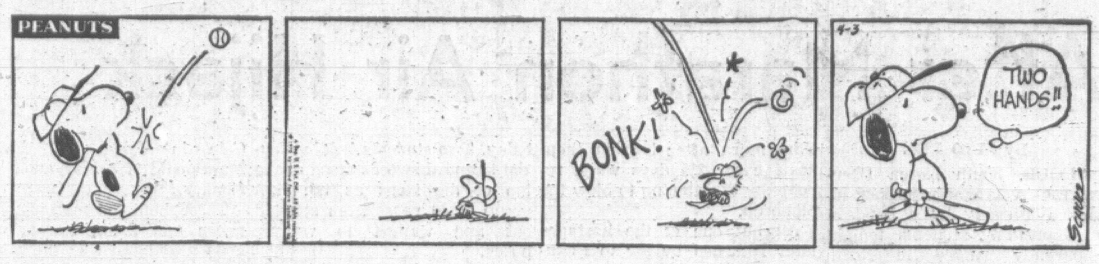

WIZARD OF ID

APARTMENT 3-G

MISS PEACH

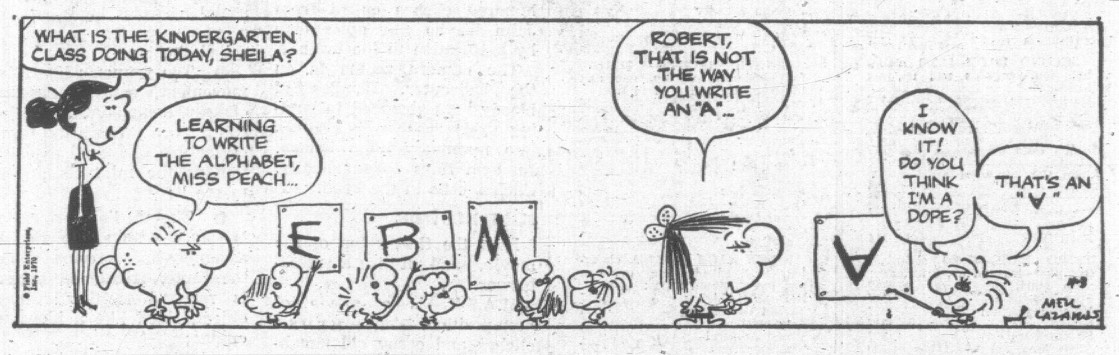

MARK TRAIL

B.C.

EB AND FLO

ODD BODKINS

U.S. TEAMSTERS BACK ON JOBS

WASHINGTON (AP) — Thousands of striking truck drivers went back to work today under a tentative agreement increasing their average wage by more than $1 an hour during a three-year contract.

Frank Fitsimmons, acting president of the International Brotherhood of Teamsters, asked the strikers to return to their jobs pending a mail vote by the 425,000 workers covered by the tentative agreement announced Thursday.

Most of the 425,000 drivers had stayed on the job after the old contract expired midnight Tuesday night but wildcat strikes in dozens of cities added up to the biggest trucking walkout in U.S. history.

Details of the agreement were withheld pending results of the mail referendum among the workers but sources in the negotiations confirmed the wage increase figure of more than $1 an hour for the approximately 325,000 city truck drivers. These men now average about $4 an hour and about $10,000 a year with overtime and other benefits.

Air Controllers Balk At Strike-End Bids

WASHINGTON (AP) — Working under an agreement with the U.S. government, union leaders tried to get air traffic controllers back on the job today and end a strike that has crippled air travel for more than a week.

Early reports, however, indicated no significant back-to-work movement on today's first shift.

In New York, a focal point in the strike, 40 of 57 controllers scheduled to work reported sick at the air route centre which controls traffic in several Eastern states.

The number of controllers staying off the job remained about the same at Kansas City and Minneapolis. In Chicago, all 10 controllers at the O'Hare tower reported for duty but the nearby Aurora control centre declined to give out numbers on strikers.

Leaders of the Professional Air Traffic Controllers Organization agreed Thursday to order their men back to work by the weekend.

DROP CHARGES

Judge George L. Hart Jr. of the U.S. district court then dismissed contempt proceedings against PATCO Executive Director F. Lee Bailey and two other union leaders.

Later, a Federal Aviation Administration spokesman confirmed that three controllers who had been ordered from Baton Rouge, La., to new posts and who had not reported to their new assignments were in the early stages of dismissal proceedings.

The transfers, which PATCO said were aimed at undercutting the union, were a prime spark to the current work stoppage, which has curbed air travel through the country since March 25.

The FAA spokesman said letters of proposed removal had been sent to Shelby McCurnin, James Sparks and James Henson. They have 30 days to respond and after that face the usual civil service procedures.

Sparks had said in Baton Rouge Thursday night they had not received the notices, nor had they been notified they were in the works.

U.S. Mail Workers Get Landmark Settlement

WASHINGTON (AP) — Postal workers in the United States got their pay raise and pulled all other civil service employees and military men up with them in a landmark agreement that for the first time provides collective bargaining rights for govenrent workers.

The agreement, reached Thursday but still subject to congressional approval, was scheduled for formal presentation to Capitol Hill today in the form of presidential messages.

As worked out in talks that opened March 25, the pact provides a 14-per-cent, two-step pay raise for postal workers that breaks down this way:

A six-per-cent increase for post office employees—and with them, more than 2,000,000 other government workers and 3,000,000 in the military services retroactive to Dec. 27.

Another eight per cent for the postal workers who wrought the agreement in the wake of their first-ever strike last month, and collective bargaining rights if the post office department is reorganized.

The cost was estimated at $1,200,000,000 the first six months of this year and $2,500,000,000 in fiscal 1971.

In New York, Moe Biller, president of the 25,000-member Manhattan-Bronx Postal Union, called the Washington agreement, "a complete sellout."

He said his men, mostly post office clerks, still were insisting on extra wage consideration because of the higher cost of living in the New York area.

A spokesman for Branch 36 of the New York Association of Letter Carriers, which started the strike last month, said the agreement is vague concerning the additional eight-per-cent pay raise.

The increase will apply retroactive to last Dec. 27 for 2,900,000 federal employees—of whom 750,000 work in the post office—and some 3,000,000 military men.

"The most significant thing," said George Meany, president of the AFL-CIO, "is extending collective bargaining procedure to government."

The Nixon administration wants to make the department a government-owned but privately operated corporation. The agreement, as announced by Postmaster-General Winton Blount, did not spell out this portion of reorganization.

The agreement also included amnesty for the 180,000 postal employees who staged the wildcat strike that tied up the mails for several days last month and resulted in troops being called to work in New York post offices.

Another provision will reduce for the postal workers, who now earn between $6,176 a year to $8,442, the length of time it takes to earn the maximum amount to eight years from 21.

EATON'S

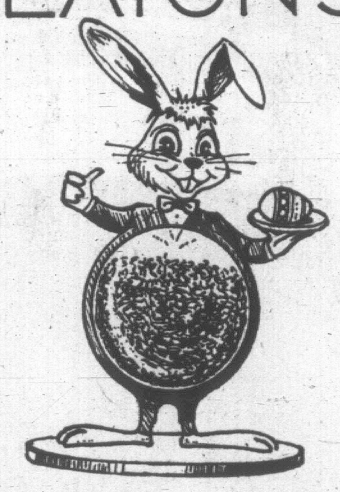

Count-the-Candy Contest March 25 to April 4th

Our bunny overdid it again! He's gone and eaten too many candies. How many is too many? Here's your chance to find out—and maybe win a prize. All you do is count the candies in his clear plastic tummy and enter the contest. You could win:

First Prize	Second Price	Third Prize
15.00	10.00	5.00

So hurry up and start counting . . . our bunny is in the Young Peoples World, Third Floor

Contest Open to Children up to 12 Years of Age
Contest Closes Saturday, April 4th

EATON'S Downstairs

THERE'S MORE FOR YOU DOWNTOWN

Buyline 388-4373 Store Information 382-7141

Super Sale

Final Day Saturday Downstairs Budget Store

9 o'Clock Specials

On Sale 9 to 10 a.m. If Quantities Last
No Phone or Mail Orders

Save 1.66, Reg. 4.99
Fence Paint
White, red, green or brown. Latex base.
9 o'Clock Special, gal. 3.33
Paints, Lower Main Floor

Save 20c, Reg. 69c
Decorator Vinyl
Over 80 different, exciting, fresh patterns. For shelf covering and counter tops.
9 o'Clock Special, yd. 49c
Paints, Lower Main Floor

Save 8.00 to 13.00, Reg. 16.99 to 22.99
Women's Dresses
Clearing from regular stock . . . a group of smart styles in Fortrel, crepe, velvet and Lurex. Popular colours, broken sizes.
9 o'Clock Special, each 8.99
Downstairs Budget Store

Save 2.50, Reg. 4.50
Turtleneck Pullover Shirts
Nationally known maker, cotton interlock, long sleeve. Black and white.
9 o'Clock Special, each 2.79
or 2 for 5.00
Downstairs Budget Store

Save 1.00, Reg. 1.99
Tee Shirts
Long sleeve Perma-Press cotton. Plain and striped. V-neck. Sizes 4 to 6x.
9 o'Clock Special, each 99c
Downstairs Budget Store

Save 2.00, Reg. 2.99
Steak Knives
Set of 6 Sheffield steel steak knives.
9 o'Clock Special, set 99c
Housewares, Lower Main Floor

Save 79c, Reg. 1.78
Clothesline
Yellow or white rayon-covered galvanized core in 100' rolls.
9 o'Clock Special, roll 99c
Housewares, Lower Main Floor

Save 1.50, Reg. 4.49
Gasoline Can
Painted galvanized 3-gallon can with carrying handle and flexible spout.
9 o'Clock Special, each 2.99
Housewares, Lower Main Floor

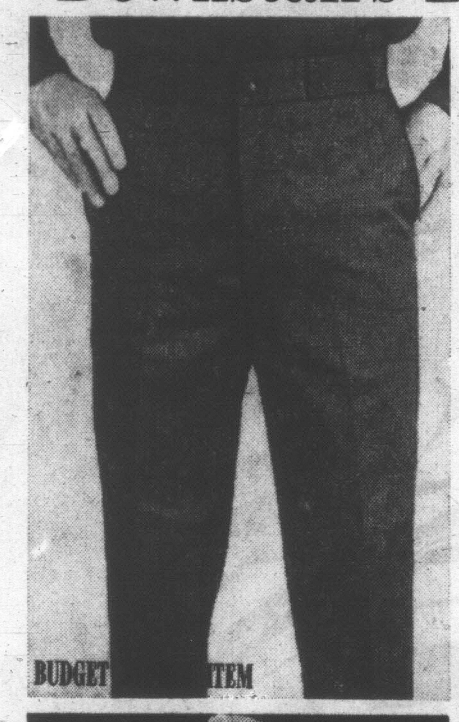

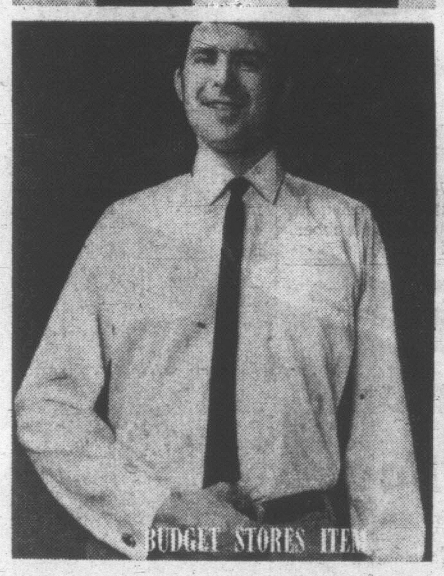

Dress Shirts
Reg. 3.99. Easy-care dress shirts that need so little ironing—a surprise at this budget price. Polyester and cotton blends in high-fashion colours of yellow, gold, green and blue. Long sleeves. Sale, each 2.99

Tee Shirts
Reg. 3 for 2.99. Combed cotton, taped neck and shoulders for lasting fit, longer wear. Canadian made. In white only.
Sizes S.M.L.XL.
Sale 3 for 2.29

Stock Up Now on
Men's Work Pants
Hard wearing drill cuffed bottoms. Dark brown, sand and dark green working colours. Sizes 30 to 46.
Sale each 4.69

Extra Strong! Extra Savings!
Men's Work Shirts
Long sleeve style with flap pockets. Pencil slot. Colourfast "Sanforized". Dark brown, spruce green and tan. Sizes 14½ to 17½. Sale, each 3.29

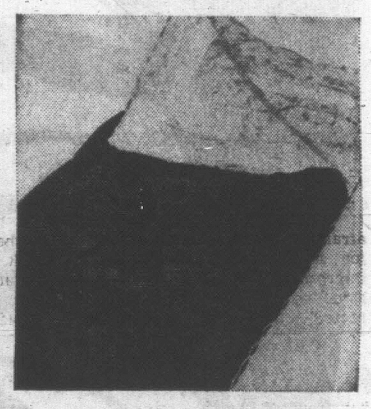

Sleeping Bag
Reg. 8.49. Camping-time is just around the corner, be prepared with this 4 lb. wool and cotton filled sleeping bag. Cotton shell with warm plaid lining. Size 33" x 72".
Sale, each 6.99
2 for 13.50

Cotton Work Shirts
Save 2.00, Reg. 4.99. Enjoy the easy-care of a work shirt that needs little or no ironing. "Sanforized", blue cotton, neck sizes 15, 15½ and 16 only.
Sale, each 2.99

Men's Sweatshirts
Reg. 2.29. Sport and casual wear, feature fleece lining, full cut for comfort. Short or long sleeves. Fine woven cotton in good colour range. S.M.L.XL.
Sale, each 1.69

Downstairs Budget Store

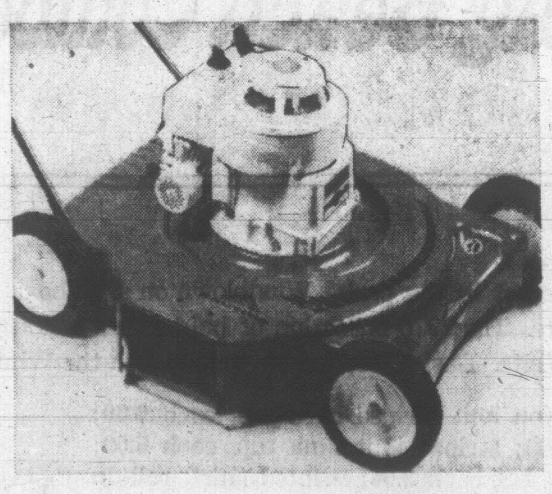

Viking 18" Rotary Mower
Now's the time to save on a lawn mower—start now on a trim lawn right through the summer. Powered by 3-h.p. 4-cycle Briggs & Stratton engine with recoil start. Dial engine controls. Austempered blade.
Reg. 79.95. Sale, each 69.99

5 H.P. Rider Mower
(Illustrated)
One Only, Reg. 362.95, You Save 62.96!
With 25" cut, single lever 8-position height adjustment.
Sale, each 299.99

Viking 3½ H.P. Rider
2 Only, Reg. 242.95, You Save 22.96!
Model No. 6112, with 24" swath and 3½ h.p. engine.
Sale, each 219.99

Lawnmowers, Lower Main Floor

Count the flyers on our label.

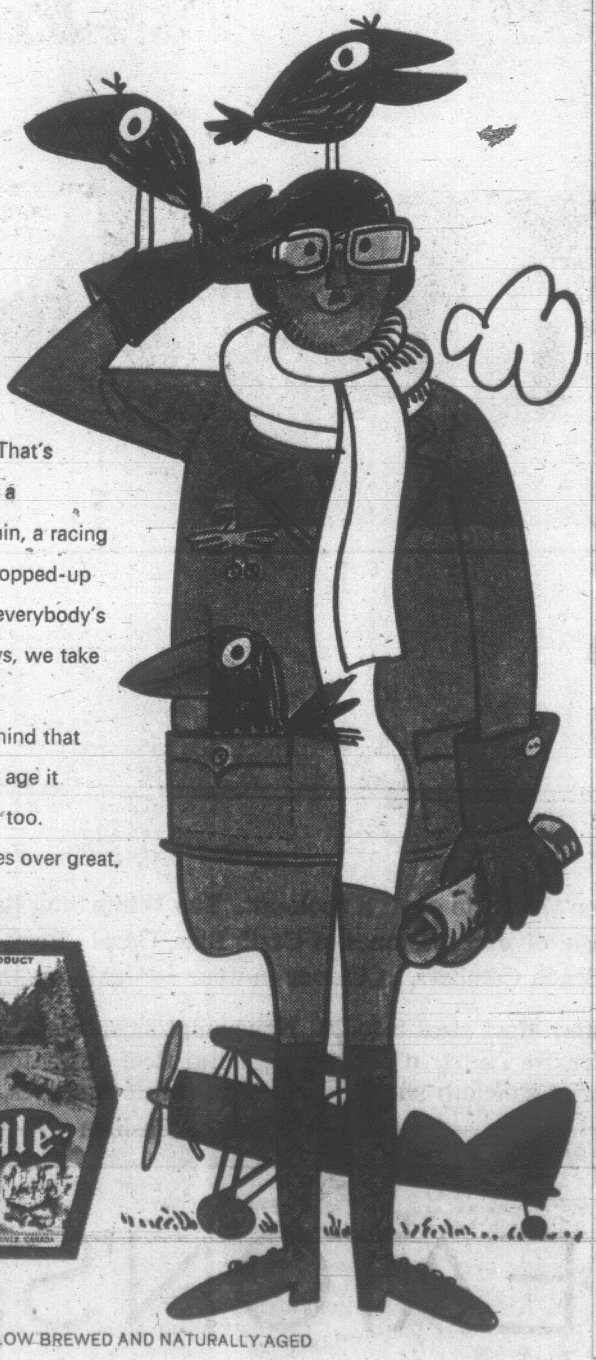

You're right.
Two in the biplane
and another three
on the fence posts. That's
five fast flyers—plus a
speeding express train, a racing
stage coach and a hopped-up
Hupmobile. What's everybody's
hurry? Heaven knows, we take
our own sweet time
brewing the beer behind that
lively label. Then we age it
slowly and naturally, too.
For a flavour that goes over great.

OLD STYLE BEER...SLOW BREWED AND NATURALLY AGED

This advertisement is not published or displayed by the Liquor Control Board or by the Government of British Columbia.

THE White Stag Beach Combers

Skipping along the beach. Barefoot in the park. Windblown on a sailboat. Casual on the patio or at a cook-out. **The White Stag Beach Combers** mix and match to go everywhere. The 1970 collection of bold prints and stripes splash alive in sea tones of Carib Blue, Coral Reef, Seafoam Green or Nautical Navy with White. Easy care, fun to wear. Join the White Stag Beach Combers. Outdoor in-wear for gals on the go.

The Tops: Sizes S. M. or L. Cotton knit striped cardigan, each **9.00**; striped polo shirt, SS, each 8.00; striped knit tank top, each **6.00**; striped Nylon Polyester pullover, LS, each **8.00**; printed shirt, roll-up sleeves, sizes 10 to 20, each **9.00**.

The Pants: Most sizes 8 to 20. Newhampton sailcloth pants, pair **10.00**; Trevira Pants, in Carib Blue, Coral Reef or Seafoam only. Pair **17.00**; brief sailcloth shorts, pair **7.00**; sailcloth shorts, pair **9.00**.

Sportswear, Floor of Fashion

EATON'S

WHERE'S MORE FOR YOU DOWNTOWN

BUYLINE 388-4373 Store Information 382-7141

Weather: Cloudy, Rainy Periods

Victoria Daily Times

TODAY'S NEWS TODAY
Telephone 382-3131
Classified 386-2121

86th Year, No. 264 ★ ★ ★ VICTORIA, B.C., FRIDAY, APRIL 3, 1970 ★ ★ ★ PRICE: 10 CENTS WEEKEND 15 CENTS

POSTAL DISPUTE CORE ISSUE

Cabinet Holds Crisis Session

SEARCH PRESSED FOR SICK BABY

Times News Services

KINGSTON — Search for the newborn baby snatched early Thursday from hospital here goes on today as doctors expressed concern for the infant. The baby girl is suffering a possibly fatal blood disease and Dr. D. J. Delahaye said he believed she urgently needed a blood transfusion.

Toronto lawyer W. Glen How, general counsel for the Jehovah's Witnesses religious sect of which the mother is a member, said he had been told by "a competent, medically-trained person" that the baby is doing well.

The baby was born Wednesday in Smith Falls, 55 miles north of here to Mrs. Antonius Dewall, 22.

Charges were laid today against the unidentified persons who took the baby from hospital after a vigorous fight between the doctor and two men.

Breath Law Appeal Filed

VANCOUVER (CP) — The British Columbia Attorney-General's department today filed an appeal with the B.C. Court of Appeals against a judgment handed down Thursday by a B.C. Supreme Court judge declaring null and void the federal law making breath tests compulsory for motorists suspected of impaired driving.

No date was announced for hearing the appeal.

City Prosecutor Stewart McMorran said there is no change in the law as far as B.C. is concerned except that it is no longer an offence to refuse to take a breath test.

In Ottawa, Justice Minister John Turner said the federal government will defend the law in the Supreme Court of Canada if necessary.

Technically, the landmark ruling of Mr. Justice F. Craig Munroe is effective only in B.C. but, as Attorney-General Edgar Gerhard of Alberta put it, it will have a "persuasive effect" elsewhere.

In other words, if defence lawyers in other provinces cite the judgment, selling fast here at $1.20 a copy, judges would consider it, although they would not be bound by it.

Attorney-General Leslie Peterson said Thursday instructions have been sent to police throughout the province to revert to the former method of charging drivers with impaired driving rather than with violation of the federal law which makes it an offence to drive with a breathalyzer reading in excess of .08.

OTHER CHARGE

Peterson stressed there will be no loosening of the police effort to keep drinking drivers off the road.

Continued on Page 2

★

Lady Luck Smiles On Drinker

By NEILL GADDES

Call it a lucky break:

An 18-year-old who was to be sentenced this morning for driving while his blood-alcohol content was over .08 per cent reversed his guilty plea on the advice of Judge William Ostler and had his case dismissed.

"You have pleaded guilty to Section 224 of the Criminal Code," Ostler told John M. Soan, 315 Alder, but added in view of the "landmark decision" in Vancouver the section is "a nullity."

NULL AND VOID

Ostler was referring to the British Columbia Supreme Court ruling Thursday that declared null and void, at least in B.C., the federal law making breath tests compulsory for motorists suspected of impaired driving.

The section had been in effect since Dec. 1 of last year.

"The legal implications are probably not known to you but I advise you to withdraw your plea of guilty and enter a plea of not guilty," Ostler said, noting that the accused was undefended.

Soan took the advice and the case was dismissed.

He had originally pleaded guilty March 24 to having a blood-alcohol content of .11 per cent when he was involved in an accident near Rockland and Cook March 23.

But Harold S. Andrews, 57, of Vancouver, was not as lucky:

He asked Ostler, before entering a plea to an impaired driving charge, whether the Vancouver decision would have any bearing in his case.

"Hope springs eternal but I'm afraid not," the judge replied, adding that it was a good question.

Andrews pleaded guilty, was fined $350 and had his licence suspended.

INDEX

	Page
Births, Deaths	28
Classified	28
Comics	40
Cowichan News	14, 15
Entertainment	26, 27
Finance	10, 11
Prairie News	38
Sports	16, 17
Weather	2
Women	24, 25

PROTEST MARCH took members of the National Farmers Union through streets of Regina Thursday en route to the legislature. Leading the parade aimed at protecting farm conditions is NFU president Roy Atkinson (centre foreground). —(CP Wirephoto).

Capital Budget Hiked; Voting Date April 30

By JIM HUME

It took city council two hours Thursday to tell Mayor Courtney Haddock's special budget committee it had cut capital project proposals too much.

It took the same aldermen only a few minutes to tell the mayor they disapproved of public statements published Thursday in which Haddock forecast defeat of capital budget vote set for April 30.

The mayor cheerfully agreed to re-insert in the five-year capital program $523,000 to revamp and replace city maintenance sheds at Garbally Road and $220,000 as a Phase One move towards a fire fighting training centre.

The extra $743,000 pushed the capital budget total from $5,570,000 to $6,313,000.

DENIES REPORT

Haddock denied telling the Colonist that the fall would be a better time to hold the budget. And he suggested that his forecast of defeat for an April vote had been taken out of context.

Ald. Harold Olafson was the first to ask Haddock about morning reports regarding the budget.

"We had an informal meeting in the alderman's lounge and we all agreed that April 30 was the best, not the fall," Olafson said.

"I didn't say the fall," replied Haddock.

Ald. Clyde Savage said he couldn't see too much point in pushing for April 30 "if you are openly against it . . . we'll be defeated before we start."

"Let's forget the press report," said Haddock.

"I can't forget," answered Savage. "I'm in favor of getting this thing through but I can't see how we can do that from what I read this morning."

LACK OF FACTS

"Are you against holding the vote now because of lack of facts or because of what I said?" asked Haddock. "One is important, the other isn't."

And he again urged Savage to take no notice of what had been reported in the morning newspaper.

The five-year program itself, pared from more than $8 million to $5.5 million ran into its own troubles from a council strangely divided after earlier pledges of unanimity.

Ald. Tom Christie sparred and spatted with Ald. Percy Frampton throughout the debate. Frampton is chairman of the city's finance committee.

At one point when Frampton urged a decision, Christie snapped "don't be in such a flaming hurry, Mr. Frampton." He later accused Frampton of being rude by "mumbling away and inter-

Continued on Page 2

At Ottawa, it seems th' mail's in th' bag but th' problem ain't.

★ ★ ★

Drinkin' drivers kin breathe a little more easily fer th' time bein'.

★ ★ ★

Guess voters shouldn't say "Gnaw" t' a bare-bones budget.

News Flashes

Manhattan Sails

NEWPORT NEWS, Va, (AP) — The supertanker Manhattan left the Newport News Ship-Building and Dry Dock Co. today to begin a second test voyage into the icy Arctic.

Governors Meet

SUDBURY, Ont. (CP)—The executive committee of the board of governors at Laurentian University scheduled an emergency meeting for tonight to deal with a student sit-in at the school.

Bomb Falls

NEW YORK (AP) — A live bomb apparently fell out of a motorist's care on a busy Bronx street today shortly after another bomb was found at an East Harlem bank.

Irish Robbery

DUBLIN (AP) — Five masked gunmen raided Dublin's Royal Bank of Ireland today, murdered a police constable with a shot through the head and escaped with about £3,000 ($7,800).

Troops Called In

BELFAST, Northern Ireland (UPI) — The British army commander called in 500 fresh troops from England today and said his troops may shoot to kill if faced with further firebomb attacks by mobs.

Resignation Rumors Denied

OTTAWA (CP)—An emergency cabinet meeting was under way today with the Montreal postal dispute the prime topic.

Reports that a resignation from the cabinet might result centred upon Labor Minister Bryce Mackasey, who was at the meeting.

Mackasey quickly squelched them as he emerged from themeeting briefly. Asked whether there was any truth to reports of his impending resignation, he replied:

"None at all."

Was he ready to quit?—

"Not in the least."

Mr. Mackasey added that "it was an unfortunate rumor."

The reports of a resignation had been discounted earlier by Mr. Mackasey's office.

One informant said he expects that the government will reverse its acceptance of the recommendation of mediator H. Carl Goldenberg that Montreal mail truck drivers be incorporated into the public service. The proposal has been rejected by the drivers because it would cost them their membership in the Confederation of National Trade Unions.

MACKASEY
. . . standing firm

PM BACK FROM HOLIDAY

The cabinet was believed ready to have the mail hauled by a single contractor after calling for public tenders.

However, Postmaster - General Eric Kierans' office said the Goldenberg report is being implemented.

Prime Minister Trudeau went to the meeting shortly after arriving back in Ottawa early this morning from a skiing vacation in British Columbia.

Speculation about possible resignations was rife as word came out about the meeting. One source said the possibility that some minister would submit a resignation, depending on what decision the cabinet reached, was not improbable.

Mackasey and Kierans have headed two cabinet factions with different ideas on how the Montreal postal snarl should be resolved.

Meanwhile, postal deliveries were made to all sections of Montreal today as rented trucks handled mail for the third consecutive day since the government took over the service.

Post office officials said the rented vehicles are doing "just more than 50 per cent" of the work previously provided by a private contractor.

The two-month postal dispute has cost the post office about $3,000,000.

Violence erupted in the dispute again Thursday afternoon when six trucks and an escorting security car were attacked and one man was injured.

SOGGY SNOW HITS QUEBEC

MONTREAL (CP) — A heavy, 24-hour snowfall ended as suddenly as it began early today, leaving Montreal under six inches of snow and slush.

The spring storm which moved into southern Quebec from Lake Erie Wednesday morning caused between 300 and 400 minor car accidents in and around Canada's biggest city.

Williston-Benguet Meeting 'Incredible'

By BRUCE YEMEN

Opposition Leader Dave Barrett today described as "incredible" and "unbelievable" a meeting which may take place Saturday in Vancouver between Resources Minister Ray Williston and a lawyer for Benguet Corp.

"What power has Benguet got to pull a cabinet minister over to Vancouver for a meeting?" Barrett asked of the foreign company whose gambling interests in the Bahamas have led to the provincial government stalling a proposed development of recreation facilities in the Cypress Bowl area of West Vancouver.

Williston said today he will attend the meeting if he is invited. It is understood that West Vancouver Mayor Alex Forst is also expected to attend.

ALLEGED LINKS

The opposition has asked repeatedly for the government to say clearly that Benguet is unwelcome in B.C. because of its gambling connections and other alleged links with organized crime including bribing of government officials in the Bahamas.

Benguet took over a B.C. company called Alpine Outdoor Recreation Resources last fall for $1 million in the controversial ski development on leased Crown land.

After a public uproar over the Benguet firm's reputation and apparent plans for a huge residential subdivision in the bowl, Williston and Premier Bennett announced the project was being suspended.

AWAITS REPORT

Williston has said in the legislature he has had no reason so far to change his view that Benguet is not welcome in the project but maintained that a report on the company had not yet been given to him by the attorney-general's department.

He said the promoters of the Cypress Bowl project have been given until May to arrange acceptable financing but also said that, as far as the government is concerned, the promoters don't own any leases in the Bowl because of an administrative oversight in the lands department.

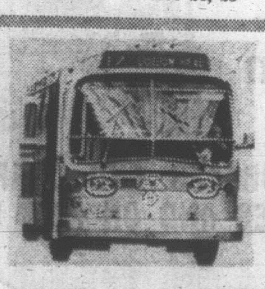

Public Transit Subsidies— Common Sense or Outrage?

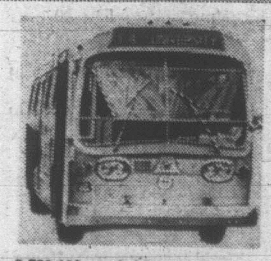

By JOHN MIKA
(Last of a series)

Local councils are not noted for artistic talent but periodically they perform a fascinating dance — sticking heads into sand and waving on high for all to see another portion of anatomy where their heads should be.

The inspiration for this self-blinded gyration is the same for both ostriches and aldermen — fear. But at least the bird has pretty feathers.

What the aldermen of all councils fear is the responsibility of operating a money-losing transit system, reasoning that poor service is better than civic subsidy.

The latest dance occurred only last month in the city when an alderman suggested the validity of that fear should be examined — and drew only a "gasp of dismay" from the rest of council at such heresy.

But how much subsidy would be needed? Would it be justified? Could it be reduced by civic operation? Would its cost be outweighed by savings in more rational planning of transportation services? Where could subsidies come from? Are the people interested?

So far the dismayed councils have been too busy gasping to ask.

The capital region's bus system loss estimate for the fiscal year ending this month is $750,000.

The new fare increase — raising adult fares to 25 cents cash April 1 — is estimated to add a net $275,000 of new revenue.

The provincial government gives a $2,000,000 annual subsidy for transit losses and, being approximately one-fifth of the combined total, the Greater Victoria bus system could expect to receive at least $400,000 annually as its share if taken over by the local municipalities.

That would leave a total operating deficit of $75,000 to be shared by the capital region's municipalities if they took over the system this year.

Because labor costs form such a high proportion of operating costs, the bus system deficit could be expected to climb in future but municipal control in itself could slow this cost increase substantially.

Remember, B.C. Hydro is running the bus system purely as a holding operation and is not even considering methods of increasing business because it wants to get rid of the fleet.

Despite that — and apparently not even known by most civic officials — the well-known bus passenger decline over the decades "bottomed out" three years ago and is beginning to climb back even with an uninterested board of directors.

In the 1966-67 year, the local system carried an all-time low of 8,619,835 paying passengers. B.C. Hydro transit manager H. R. Halls revealed in an interview.

The following year it pulled up to 8,720,100 and last year hopped to 9,011,953. The current year's final tabulations are expected to show another small increase.

"It's simply that congestion downtown is getting so bad and population density is slowly rising that there is a natural countercurrent to transit," explains Hall.

There is a growing volume of literature which shows things like fares held down to 25 cents, express scheduling, air conditioning, carpeting, more comfortable seats and room and even brighter interior decor in buses have enabled a determined transit operation to vigorously promote a comeback in many small and medium-sized cities.

Continued on Page 3

Assets Not Safe In Quebec—Firm

MONTREAL (CP) — A Montreal firm of investment consultants has advised its clients to remove "physical securities and liquid assets from the province of Quebec—at least until the election is over."

This advice came from Lafferty, Harwood and Co. Ltd. in a newsletter to between 200 and 300 clients mainly financial institutions in Canada, the United States and Europe.

R. G. D. Lafferty, partner in the firm, said today the letter was sent March 18 to explain to clients possible problems that may follow the April 29 provincial general election.

The firm's advice resulted from allegations that Quebec Finance Minister Mario Beaudieu's "economic philosophy is based on demagoguery and not on the disciplines of economic reasoning."

The next government might attempt to implement these theories by "arbitrary government action" against private investment in the province, the newsletter warns.

The letter cites a speech by Mr. Beaulieu to the Montreal Chamber of Commerce March 16.

The investment guide said "the entire political philosophy of the speech is one of statism," which it warns "is unworkable within the framework of the North American environment."

Mr. Lafferty said the statist approach would lead to a "province where the population is subservient to the state."

Investment capital here would then suffer the same fate it did in the Belgian Congo after independence or in Cuba after the takeover by Premier Fidel Castro.

"Unless the Canadian federal government unequivocally undertakes to protect the rights and property of Canadian citizens, we think the correct investment move at this time is to physically remove securities and liquid assets from the province of Quebec—at least until the election is over and the policies and formation of the new government can be evaluated."

Mr. Laffert y said that "it would be very difficult" for Ottawa to intervene to protect investments in Quebec because property and civil rights are strictly provincial responsibilities under the Canadian constitution.

. . . BUDGET

Continued from Page 1

rupting when other people try to talk."

Most aldermen found agreement in Olafson's request that the Garbally Road maintenance yards be brought up to date. In existence since the turn of the century, replacement has been termed essential.

Having a rougher ride, but finally put back in the budget with modifications, was the proposed fire fighting training centre.

It was stressed that the only actual fire fighting training received by Greater Victoria fire fighters is "on the job."

Mostalder men agreed that eventually a fire fighting centre would be required. Some felt the vote was not the place to make the decision, others thought the proposed centre should be a regional district effort or at least a four core municipalities project.

CAN'T DELAY

But on the vote the majority agreed to leave the training centre in the budget.

Ald. Cecil Parrott urged council members to get behind the April 30 vote because "we can't keep delaying these things. They have to be done. We can't dilly dally any longer."

Christie suggested that by setting an April 30 vote date council was giving the appearance ot trying to railroad it through.

"I can't see how anyone can claim the referendum is being pushed down their throat," said Ald. Hugh Ramsay. "These projects are long overdue. The capital budget program was announced almost two years ago — it's two years old, not something brand new."

FALL VOTE

Ramsay and Olafson agreed that if the spring vote fails the same program would have to go to the people again in the fall.

Christie described the spending program as "poorly-timed and containing nothing but streets and sewers."

Last June when the budget was first defeated council asked approval for close to a million dollars for parks. At that time the criticism was that the budget contained too many frills and lacked practical content.

This time the frills are out — more than $2 million of them — including a proposed $162,000 community centre planned for Beacon Hill Park and designed for the elderly.

Sihanouk Seeks UN Support For Return Bid

HONG KONG (WP) — Prince Norodom Sihanouk has appealed to the United Nations to withhold recognition from the new Cambodian regime that deposed him as chief of state two weeks ago.

In a message to UN Secretary-General U. Thant from Peking, where he is now in exile, Sihanouk claimed that his ouster by a coalition of conservative Cambodian military and civilian leaders on March 18 was unconstitutional.

The prince urged that Cambodia's UN seat therefore be left "vacant" until the Cambodian people "say the last word" in what he called "their current struggle for the return of our state to constitutional legality and peace."

The text of Sihanouk's cabled message, sent to U Thant on Wednesday, was transmitted here Thursday from Peking by the official New China News Agency.

. . . BREATH

Continued from Page 1

"Straight charges of impaired driving can and will be laid," he said.

Mr. Justice Munroe overturned the legislation on grounds the federal cabinet substantially altered it when it proclaimed the date on which the law took effect. That was last Dec. 1.

The judge said that by dropping a section of the law, the cabinet went beyond its powers because Parliament, which approved the legislation, had not given the cabinet authority to change it.

"Parliament . . . did not intend to delegate to the privy council any power beyond the power to fix the time when the legislation should become effective," his written judgment said.

His ruling came as he allowed an appeal by David Story of Vancouver, charged with impaired driving here Jan. 10 and convicted March 26. He had not been sentenced. The conviction is quashed.

Story appealed a ruling by provincial Judge Maurice Mulligan who had rejected defence lawyer Richard P. Anderson's contention that the law had been improperly proclaimed.

SECTION ELIMINATED

Mr. Justice Munroe ruled that the legislation had indeed been improperly proclaimed because the cabinet, without power to do so, scratched a "safeguard" section that Parliament had approved.

The section gave an accused driver the right to a sample of his breath, to be provided by police, the idea being that he could then have it independently tested if he so desired.

Stewart McMorran, Vancouver's chief prosecutor, said the cabinet presumably ditched this clause because "science has never been able to design a container that will retain an air sample."

Sooner or later, the breath contained in it would disappear or at least become mixed with air from the outside.

Prior to Thursday's precedent-setting judgment, a driver with a blood-alcohol reading of .08 per cent or more was automatically ruled impaired, provided the court agreed the test was properly given.

Now, said Mr. McMorran, the Crown is back where it was before Dec. 1. Police would have to go back to giving such evidence about a driver as the smell of alcohol on his breath, slurred speech, unsteady gait, and so on.

The breath test law upset by Mr. Justice Munro was part of the 1969 Criminal Law Amendment Act. His judgment did not affect other parts of this act, which affected passports, firearms, theft from mails, gaming houses and harassing telephone calls.

In Winnipeg, Attorney-General A. H. Mackling of Manitoba said Thursday he would be "reluctant to see application of a law frustrated by a technicality."

Mr. Mackling said although he has not seen the decision "there may be some technical omission within the law."

"If the effect of this technical ommission is to delay application of what is a good law, then it is regretable," he said.

He said the law will continue to be applied in Manitoba "assuming it is valid and proper."

"If it is considered by judges here that there is some absence of authority in the law, they may choose to follow their colleagues in British Columbia."

In Edmonton, Attorney-General Edgar Gerhart said Thursday the court decision that the federal compulsory breath test law is invalid, does "not have other than a persuasive effect in provinces other than B.C."

'Now Casting For Son Of Good Life'

You've heard about "The Good Life."

Now W. A. C. Bennett Productions Inc. announce "The Son of Good life." Read on.

The premier threw the legislature into turmoil Thursday night with an announcement that the controversial government film will have a sequel before the next election.

He made the disclosure in a shouting, arm-waving defence of the B.C. promotion film which was made at taxpayers' expense and shown widely before the 1969 election.

"Before the next election, I want to announce there will be another one—'The Better Life'," Bennett shouted.

The matter came up during recreation department estimates when Opposition Leader Dave Barrett said the $50,000 "The Good Life" was made for political propaganda purposes with the taxpayers' money.

He charged that the government had cheated the people of B.C.

Robert Strachan (NDP—Cowichan-Malahat) suggested a sequel of his own: "The Full Life." The film would show the province as it is, including pollution, welfare and poverty to depict a balanced view of life, he said.

The premier replied that the film had brought "millions of dollars" into B.C. and "created hundreds and hundreds of jobs." The opposition just couldn't take the election defeat, he added.

Pulp Mill Wins Safety Award

Local 2 of the Pulp and Paper Makers of Canada, at the Crofton pulp and paper mill, has been awarded the National Safety Award for the third consecutive year.

The presentation was made by W. H. Cox, national executive board member, to T. P. Church, union safety director.

At the Crofton gathering, the plant's administrative general manager, G. F. Cameron, complimented the union members and their executive for their active interest in safety.

CONG PRESS VIET WAR ON 2 FRONTS

SAIGON (AP) — North Vietnamese and Viet Cong guerrillas kept up their intensified attacks across South Vietnam today, shelling 60 positions and battling South Vietnamese troops in the northern Mekong Delta and American forces near the Cambodian border.

Casualties continued to rise. Official but incomplete reports said at least 79 Americans, 267 South Vietnamese troops and 770 guerrillas were killed since Tuesday night, when the Communist command launched its heaviest attacks in eight months.

NDP Caucus Backs Barrett for Chief

The New Democratic Party caucus today unanimously endorsed Opposition Leader Dave Barrett in his bid for the leadership of the party.

Caucus Chariman Bob Williams (NDP—Vancouver East) said the endorsement by the 12 MLAs was made in accordance with the party's constitution. The decision will be forwarded to the party's leadership convention in June at Chilliwack where Barrett is expected to win the leadership.

The 39-year-old social worker from Coquitlam was named house leader of the party by the caucus following defeat of Tom Berger in the Aut. 27 election.

Berger also resigned as party leader effective as soon as the party could elect a new leader. Berger had won the leadership at an April, 1969, convention, defeating Barrett by 36 votes.

Williams was also a contender at that convention but ran third to Berger and Barrett. Former party leader Robert Strachan, who had previously defeated a Berger leadership bid in caucus in 1967, backed Williams at the convention.

With Barrett making a credible showing as opposition leader in his first session, he received the support of Williams, Strachan and Alex Macdonald, former deputy leader who was also considered a possible candidate.

CAPITAL SCENE

Gyro Club of Victoria, Monday, April 6, at noon in Empress Hotel. Charles Barber, head of Cool-Aid, speaks on Cool-Aid.

Victoria Lapidary and Mineral Society, Monday at 8 p.m. meeting in Elks Hall, Cormorant Street. Visitors welcome.

B.C. Centennial Pioneers' Association, Tuesday at 2 p.m., Cridge Memorial Hall, Humboldt Street. Guest speaker, Times columnist Elizabeth Forbes.

Victoria Silver Threads, 4 Ventennial Square, Tuesday at 1:30 p.m., films; Wednesday 1:30 p.m., variety concert; Thursday 1:30 p.m, Old Time dance. Three-day trip to Harrison Hot Springs planned for May.

Saanich Silver Threads, 286 Hampton Road, Monday 9:30 a.m., Hampton Singers; 2 p.m. refresher bridge course; Tuesday 9:30 a.m., basketry, lapidary, oil painting; 10 a.m., carpet bowling; 1:30 p.m., progressive whist, carpet bowling; Wednesday 9:30 a.m., oil painting, pottery, wood carving and quilting; 11 a.m., small pox vaccination clinic; 11:30 a.m. hot meal; 1:30 p.m., sing-song and concert by Saanich Silver Threads Symphonette; Thursday 10 a.m., carpet bowling; 1:30 p.m. conversational French, chess and carpet bowling; Friday 9:30 a.m., novelties, oil painting; 1:30 p.m., Jacko and cards.

Sidney Silver Threads, Sanscha Hall, Beacon Avenue, Monday closed; Tuesday 11 a.m., rug-hooking; 12 noon novelties; 12:30 p.m., ceramics and oil painting; Wednesday 2 p.m., films; Thursday 1:30 p.m., Bridge club, crib and games; Friday 2 p.m., Jacko.

Esquimalt Silver Threads, Monday 10 a.m., knitting and sewing; 1:30 p.m., bowling, painting; Tuesday 10 a.m., quilting and liquid embroidery; 1:30 p.m., bridge club and ceramics class; Wednesday 10 a.m. singing practice, copper class, oil painting; 1:30 p.m., whist drive; Thursday 10 a.m., dance class; 1:30 p.m., concert by Nan Bowers' Melodears: Friday 10 a.m., quilting; 1:30 p.m. dance.

30-Plane Dogfight Over Nile

BY United Press International

Israeli jets switched their attack from Syria back into Egypt's heartland today and knocked out two missile bases in the northern Nile delta, Israeli spokesmen said. Cairo reported about 30 Egyptian and Israeli warplanes fought an air battle over the delta area.

An Israeli military spokesman said the bases reported knocked out were at El Mansura, 75 miles north of Cairo and 50 miles west of the Suez Canal. It was the fourth time in three weeks Israeli jets had struck missile sites on the bank of the Nile around El Mansura.

An Egyptian military spokesman said, however, that intercepting Egyptian aircraft took off to engage the attacking jets and the Israeli pilots retreated "withotu being able to carry out their mission" of hitting the emplacements.

A dogfight broke out, and eventually involved approximately 30 pines from both sides, the Cairo spokesman said.

DDT Total Ban Seen By Kiernan

Conservation Minister Ken Kiernan said Thursday he will be "very surprised" if the insecticide DDT isn't banned totally in B.C. within a year.

"I think we've reached a point where an outright ban is needed," he told the legislature.

"It's too dangerous to fool around with."

Kiernan also said a bill regulating use of snowmobiles and other off-highway vehicles may be placed before the legislature next year. It might even include regulation of helicopters used in hunting, he said, but there will have to be study of possible conflict with federal department of transport jurisdiction.

WEATHER SYNOPSIS

Rain reached the west coast of Vancouver Island early this morning while cloud from the system has spread into the central interior and the lower mainland. This system will weaken as it moves eastward but some rain was expected to reach the lower mainland and the central interior today.

The next disturbance in this series is now by the weather ship and spread more rain into the north coast this afternoon and evening. This rain will gradually spread inland and down the coast. Temperatures will be not so cold tonight.

DOMINION PUBLIC WEATHER OFFICE
9 A.M. FORECASTS

Valid until midnight Saturday

Victoria: Cloudy Saturday. Occasional rain tonight and Saturday morning. Winds light occasionally southeast 15. Low tonight and high Saturday 37 and 50.

Vancouver: Cloudy Saturday. Occasional rain tonight and Saturday morning. Winds light occasionally southeast 15. Low tonight and high Saturday 38 and 50.

East Coast: Cloudy Saturday. Occassional rain tonight and Saturday morning. Winds light occasionally southeast 15. Low tonight and high Saturday at Nanaimo 35 and 52.

West Coast: Gale warning issued. Rain tonight and a few showers Saturday. Winds southeast 20. Low tonight and high Saturday at Tofino 40 and 50; Port Alberni 40 and 52; Port Hardy 40 and 48.

TEMPERATURES
YESTERDAY

	Max.	Min.	Prep.
Victoria	55	39	.06
Normal	53	40	--
ONE YEAR AGO			
Victoria	45	39	Trace
ACROSS THE CONTINENT			
St. John's	31	22	--
Halifax	39	31	--
St. John	40	32	--
Montreal	36	28	--
Ottawa	33	26	--
Toronto	38	30	--
Chicago	39	32	--
New York	56	41	--
Thunder Bay	38	13	--
Winnipeg	31	17	.02
Regina	33	10	.01
Saskatoon	29	12	--
Medicine Hat	36	27	--
Lethbridge	39	23	--
Calgary	39	20	.08
Edmonton	32	17	--
Penticton	53	24	--
Cranbrook	45	25	.02
Vancouver	52	35	--
Prince Rupert	45	38	--
Prince George	47	29	--
Nanaimo	58	30	--
Kamloops	55	28	--
Revelstoke	50	24	--
Fort Nelson	40	28	.01
Peace River	36	19	--
Whitehorse	34	26	.01
Fort St. John	42	31	--
Seattle	53	37	--
Portland	60	35	--
San Francisco	68	48	--
Los Angeles	70	52	--
New Westminster	55	36	--

World temperatures: Rome 55, 35; Paris 42, 35; London 47, 35; Berlin 39, 26; Amsterdam 44, 39; Brussels 39, 30; Madrid 53, 27; Moscow 48, 33; Stockholm 41, 28; Tokyo 50, 43.

U.S. temperatures: Detroit 36, 28; Las Vegas 73, 45; Phoenix 76, 49; Washington 74, 40; Honolulu 83, 75; Miami 87, 76.

CITY'S WEATHER RECORD

Sunshine April	14.6 hrs.
Last April	1.5 hrs.
Normal (30 years)	12.0 hrs.
Sunshine 1970	402.7 hrs.
Last year	365.6 hrs.
Precipitation, April	.20 ins.
Last April	.02 ins.
Normal (30 years)	.10 ins.
Precipitation, 1970	5.36 ins.
Last year	6.23 ins.
Normal (30 years)	9.95 ins.

Sunrise, Sunset Saturday

Sunrise 5:46 Sunset 18:48

TIDES AT VICTORIA HARBOUR

	Time	Ht.	Time	Ht.	Time	Ht.	Time	Ht.
	H.M.	Ft.	H.M.	Ft.	H.M.	Ft.	H.M.	Ft.
3	01.40	7.4	06.45	5.6	11.55	7.1	19.05	2.5
4	01.50	7.5	07.35	4.5	13.25	7.0	19.40	3.3
5	02.05	7.8	08.20	3.3	14.25	7.0	20.25	4.3
6	02.25	8.0	09.05	2.4	15.45	6.9	21.05	5.3

TIDES AT FULFORD HARBOUR

	Time	Ht.	Time	Ht.	Time	Ht.	Time	Ht.
	H.M.	Ft.	H.M.	Ft.	H.M.	Ft.	H.M.	Ft.
3	03.15	10.3	09.10	6.4	14.15	8.7	20.40	3.3
4	03.45	10.3	09.45	5.2	15.40	9.1	21.35	4.2
5	04.00	10.2	10.25	3.9	16.50	9.5	22.25	5.3
6	04.25	10.3	11.00	2.8	18.00	9.8	23.05	6.4

The Weather and You

By CARL RIBLET JR.

We grow up from childhood with some ideas that aren't anywhere near accurate, such as the idea that a layer of fat under a person's skin is an efficient insulation against cold weather.

Many doctors doubt that a layer of fat is a good insulator. They question whether a fat man can conserve body heat under extreme conditions of cold better than a thin man can.

Each pound of fat requires about one mile of blood vessels for nourishment. As some of these blood vessels come near to the surface of the fat man's body, they can give off a rather great amount of heat by radiation. Thus, although fat does function as a form of insulation, its efficiency can be impaired by the high flow of blood through the fat.

A man who is thin is probably as efficient as the fat man in conserving his body heat.

(Copyright 1970, Los Angeles Times)

INTRODUCTORY OFFER
NOW FOR THE FIRST TIME AT
MOORE WHITTINGTON
PRE-PASTED WALLPAPER

So easy for you to use, this wallpaper comes in 10 beautiful pastel shades.
Special Introductory Offer
SINGLE ROLL EACH
99c
MOORE WHITTINGTON LUMBER LTD.
Victoria's Leading Lumber Dealer
Off Bay — Just West of Government Street
HOURS
Mon. - Fri. — 7:30-5:00
Sat. — 8:00-5:00
2614 Bridge Street
Phone 386-1331
For Your Convenience
CHARGEX

SPRING
TRADE-IN SALE
Trade in Your Old Furniture, Appliances, TVs Today!

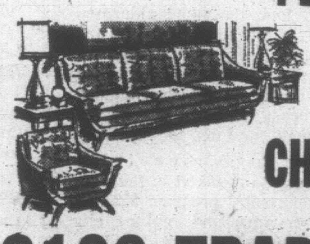

$100 TRADE-IN
FOR YOUR OLD
CHESTERFIELD SUITE
$129 TRADE-IN
FOR YOUR OLD TV ON A
NEW WESTINGHOUSE
Color TV

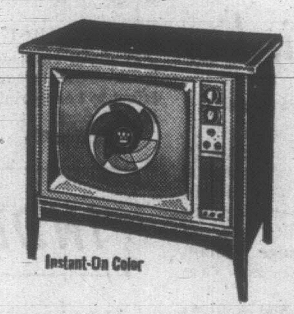

Instant-On Color

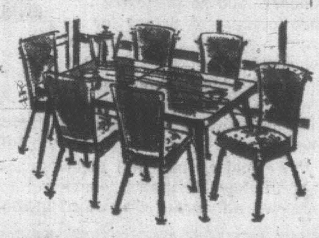

$30.00 trade-in
FOR YOUR
OLD KITCHEN SUITE

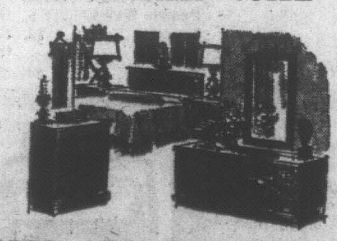

$50.00 trade-in
ON YOUR
OLD BEDROOM SUITE
TRADE IN YOUR OLD DRAPES AND CARPETS ON NEW READY-MADE DRAPES AND ON NEW CARPETS FOR YOUR HOME.
OPEN FRIDAYS 'TIL 9 P.M.
★ Open An Account Today
★ Easy, Easy Terms
MacDONALD'S
WAREHOUSE SALES AND FURNITURE MART
Corner Pandora and Broad
383-1171
Victoria's Most Popular Furniture and Appliance Store
Nobody, But Nobody Beats Our Values!

TORONTO MARKET TRADING

TORONTO 1:40 P.M. STOCKS
Distributed by CP

Toronto Stock Exchange—April 3

Quotations in cents unless marked $. z—Odd lot, xd—Ex-dividend, xr—Ex-rights, xw—Ex-warrants. Net change is from previous board-lot closing sale.

INDUSTRIALS

Stock	Sales	High	Low	1:40 p.m.	Net Ch'ge
A—B					
Abel Black	200	430	430	430	+ 5
Abitibi	5410	$12	11⅝	11⅞	+ ¼
Abitibi 7½p	75	$51½	51½	51½	— ½
Acklands	110	$9½	9¼	9¼	— ¼
Ackind 2p	500	$12¼	12	12	— 1
Acres Ltd	60	$15½	15½	15½	
A.G.F.M	892	$8⅜	8⅛	8⅜	+ ¼
Agra Vegt	500	$6⅜	6⅜	6⅜	— ⅛
Agratec I	1400	315	310	315	+ 5
Almco Ind	1400	$15¼	15	15	
Alta Gas T	1603	$42¼	42	42	— ½
Alta G D p	136	$119	118½	118½	— ½
Algo Cent	$7256	$7	6½	7	+ ⅜
Algoma St	4000	$14½	14¼	14⅜	+ ⅛
Alcan	4515	$29⅛	29	29	
Alcan pr	55	$32⅞	32⅞	32⅞	— ⅛
Almin 2p	100	$32½	32¼	32½	+ ⅜
Anglo-cn	100	$6½	6½	6½	— ⅛
Ang CT 265	50	$32½	32½	32¼	+ ⅛
Ang CT 280	75	$36	36	36	
Anthes C p	50	$73	73	73	
Aquitaine	7500	$21⅜	21¼	21⅜	
Args 260 p	50	$35	35	35	
Argus B pr	115	$34	34	34	+
Argus C pr	660	$10⅞	10⅞	10⅞	
Asbestos	562	$26½	26¼	26½	
Atco Ind	100	$14⅝	14⅝	14⅝	
Atl Sugar	4895	$8⅝	8½	8½	
Atl Sug A	z55	$15¼	15	15	
Atl Sug pr	z10	$60¼	60¼	60¼	
Atl Sug w	2700	300	300	300	
BACM Ind	300	$22¾	22¼	22¼	
Bahama A	4 000	45	45	45	— 1
Bank Mtl	5961	$16⅝	16⅝	16⅜	— ⅜
Bank N S	3266	$20¼	20¼	20¼	+ ¼
Beavr Eng	300	$8⅜	8⅜	8⅜	
Beaver L	375	$14	13½	14	+ ⅜
Belding w	800	385	360	365	—25
Bell Canad	3739	$43⅞	43⅜	43⅜	— ½
Bell A pr	782	$49⅜	49½	49⅜	— ¼
Block Bros	1210	$6	5⅞	6	
Bow Valy	500	$22½	22	22	— ¼
Bramalea	1200	$5½	5	5⅝	+ ⅛
Bramal w	200	340	340	340	+10
Brascan	344	$16	15⅞	16	+ ⅛
Br Am Bnk	225	$20	20	20	
BC Forest	50	$33	33	33	
BC Sugar	200	$18	18	18	+ ⅛
BC Phone	140	$67	67	67	
BCPh5¾ p	z10	$76	76	76	—
Brinco	1290	480	475	475	— 5
Budd Aut0	z110	$6	6	6	
Burns Fds	340	$27½	27¼	27½	+ ¼
Burrard	100	$6	6	6	
C—E					
Cad Dev	150	$6⅝	6⅝	6⅝	
CAE Ind	1075	470	460	470	+10
Cal Pow	13900	$23¼	23	)3	— ⅛
Calgy 540p	z15	$90	88	88	
Calvrt Dis	200	110	110	110	
Campeau	2130	$5¼	5¼	5¼	— ¼
CD Sugar	z10	$34⅜	34⅜	34⅜	
Can Cem	206	$34⅜	34½	34½	— ⅛
Can Cem p	z99	$18	18	18	
Can Malt	z10	$21⅜	21⅛	21⅜	+ ⅛
Can Malt p	2310	85	83	85	
C Nor West	500	240	240	240	—10
Can Perm	370	$10⅝	10⅝	10⅝	
Cdn Brew	3100	$8¼	8¼	8¼	
C Brew Ap	z20	$29⅜	29½	29⅜	
C Brew Bp	100	$36⅞	36⅞	36⅞	+ ⅞
CB Alum A	300	$22¾	22½	22¾	+ ⅛
Cdn Can A	400	$5⅜	5⅜	5⅜	+ ⅛
Cdn Equty	1200	$6⅝	6⅝	6⅝	+ ⅛
C Curtis	1900	91	86	86	— 4
CGE	125	$22	22	22	+ ⅛
C Goldie	200	$5⅜	5⅜	5⅜	+ ⅛
C Hydro	550	$13⅜	13⅜	13⅜	
C Imp Bank	1880	$21⅛	21	21	— ⅛
C Ind Gas	1900	$11⅛	11⅛	11¼	+ ⅛
CIL	1150	$11¼	11	11¼	— ⅛
C Interurb	$325	350	335	$35	—0
C Intrurb p	800	$7¾	7⅝	7½	— ¼
C Marconi	300	470	465	470	— 5
CP Inve pr	980	$28¼	28¼	28¾	+ ¼
CP Inve w	2115	685	675	685	+20
CPR	1300	$65⅝	65¼	65⅜	+ ⅜
CPR $3. pr	1110	$9	8⅞	9	+ ⅛
Cdn Salt	200	$15	15	15	— ⅛
Cdn Tire	z20	$74⅜	74⅝	74⅜	
Cdn Tire A	76	$69	68	68	
C Util w	z10	680	680	680	
CWN Gas	240	$15	15	15	
Cap Div	17050	195	170	170	—10
Cara	400	$6⅝	6½	6⅝	— ⅛
Carrier JD	225	$12	12	12	+ ⅝
Casidy A p	100	$8¼	8¼	8¼	
CDP Com	100	455	455	455	
CDRH Ltd	1200	$5½	5½	5½	
Chemcell	775	$7⅞	7⅞	7⅞	+ ⅛
Chrysler	2118	$30¼	29⅝	29⅝	
CHUM B	300	$6⅝	6⅝	6⅝	
Clairton	2000	60	55	59	— 1
Columbia	600	$7½	7½	7½	
Columbi p	125	$18¼	18¼	18¾	+ ¼
Cominco	1210	$28⅞	28⅜	28⅝	+ ⅛
C Holiday I	410	$11⅝	11⅝	11⅝	— ⅛
Computel	350	$7⅞	7⅞	7⅞	
Comtech	7250	160	125	155	+30
Con Bath	4545	$21⅜	20⅜	21	— ⅛
Con Bath p	850	$19½	19½	19½	— ½
Con Bath w	500	125	120	120	—15
C Bath 68 w	300	775	775	775	—25
Con Bldg	2600	120	120	120	
Con Distrb	250	$20⅛	20⅛	20⅛	
Cons Gas	3697	$16	15⅝	15⅝	— ⅛
Control F	600	300	285	285	— 5
Corby vt	750	$24½	24¼	24½	— ⅛
Corby B	100	$24½	24½	24½	+ ⅜
Cornat Ind	500	135	135	135	—10
Corp Food	250	$9¼	9	9¼	+ ⅛
Cosmos	150	250	250	250	
Crain R L	700	$18⅝	18⅛	18½	— ⅛
Crestbrk	1200	$8	9	9	
Crow Nest	100	$5⅝	55	55	— 3
Crush Intl	z45	$15	15	15	
Cygnus A	410	$5	495	495	— 5
Cygnus B	330	470	460	470	+20
Dawson D	200	$6¾	6½	6½	
Delta Elec	200	200	200	200	
Distl Seag	1055	$54⅞	54	54	— 1
Dome Pete	530	$78½	78	78	—2½
D Bridge	467	$14½	14½	14½	+ ⅛
D Citrus	200	$7	7	7	
Dofasco	5202	$22½	22⅜	22½	+ ⅛
Dom Lime	100	$75	375	375	—10
Dom Store	1945	$13½	13¼	13½	— ⅛
Domtar	2896	$16¼	16⅛	16¼	
Domtar pr	900	$15	14⅝	15	+ ⅛
D Textile	325	$12¼	12¼	12¼	— ⅛
DRG Ltd	300	$11⅜	11⅜	11⅜	+ ⅛
Dupont	555	$22½	22¼	22¼	
Dustbane	100	$11⅛	11⅛	11⅛	
Dylex D A	700	$5½	5¼	5⅜	— ⅛
Econ Inv	100	$13⅜	x3⅜	13⅜	+ ⅛
Eddy Mtch	z50	$16¾	16½	16½	
E-L Fin	1700	$7⅞	7⅞	7⅞	+ ⅛
E-L Fin w	1300	300	275	275	+10
Electro ltd	120	$29½	29½	29½	— ¼
F—J					
Falcon	868	$176½	175	176½	+ ⅛
Fam Play	1020	$11⅞	11⅜	11⅞	
F Play w e		See list below.			
Fed Farm		See list below.			
Fed Grain	400	$6⅝	6⅜	6⅜	+ ⅛
Finning T	200	$11¼	11	11	— ⅛
Fleet Mfg	1320	110	105	105	
Fleetw'd	z50	$12	11½	11½	
Ford Cnda	215	$60½	60⅛	60½	+ ⅜
F Seasons	125	$11½	11⅛	11½	
FPE Pion	100	$12⅜	12⅜	12⅜	
Gen Baker	200	405	400	405	—20
Gen Distrb	z100	$11⅞	10⅝	10⅝	
GMC	z8	$78½	78½	78½	
Genstar L	300	$12¼	12	12⅜	
Gnstar L w	200	400	400	400	—10
Gesco Dis	z50	$5¼	5¼	5½	
GL Paper	450	$24¼	24⅛	24¼	
GL Power	200	$17	17	17	
GN Capital	4800	$6	5⅝	5⅞	+ ⅛
Gt W Life	229	$108½	108	108	
Gt WSadd	3025	$5	5	5	
Greyhnd	z40	$11½	11⅜	11½	
Grissol F	125	$6	6	6	— ⅜
Guar Trst	2540	$10¼	10	10	— ¼
Gulf Can	2845	$18⅝	18⅝	18⅝	+ ⅛
Hand Chm	100	$11	11	11	— ⅜
Hardee	1100	90	87	87	+ 2
Hard Carp	z51	$15¼	15¼	15¼	
Harlequin	700	425	400	410	+10
Harris J S	100	240	240	240	—50
Harveys F	2075	220	210	215	— 5
Hawker S	870	250	240	250	+ 5
Hawkerpr	z10	$50	50	50	
Hays Dna	400	$9¾	9¾	9¾	+ ⅛
Hind Dauc	50	$51	51	51	
Home A	335	$18½	18	18	— ⅛
Home B	270	$17⅝	17½	17⅝	+ ⅜
Horne Pit	200	275	275	275	— 5
HB Oil Gas	3355	$48½	48	48½	+ ⅛
HB Oil G pr	150	$60	60	60	+ 1
Huron Eri	250	$16⅝	16½	16½	
Husky Oil	2340	$12⅜	12⅜	12⅝	— ⅛
Husky B pr	75	$40	40	40	+1½
Husky D w	600	500	500	500	
Imp Gen w	400	80	70	70	—10
Imp O	12010	$22¼	22	22	+ ⅛
Imp Tob	2350	$15½	15½	15½	+ ⅛
Inc Dis w	z80	80	80	80	
Ind Accept	2090	$15¼	15	15	+ ⅛
In Acc	1100	500	500	500	+15
Ingersol	z50	$7⅞	7⅞	7⅞	
Inglis	z5	$9⅞	9⅞	9⅞	
Inland Gas	z15	$9½	9½	9½	
IBM	z8	$353	348	348	
Int Nickel	4469	$49⅝	49	49⅝	
Int Util	2239	$28⅞	28¼	28½	— ¼
Int Div	900	170	160	170	+ 5
Intpr Pipe	2570	$22⅝	22¼	22½	
Int Pipe w	2750	890	865	865	—10
Intpr Steel	2900	$6	5⅞	5⅞	
Inv Group	100	$9	9	9	
Inv Grp A	2800	$8	7⅞	7⅝	— ⅜
Inv Grp 5 p	z80	$19⅜	19⅜	19⅜	
In Ovrseas	754	$34⅞	34	34	— 1
IOS Ltd	13865	$12	11⅜	11⅜	— ⅛
Irwin Toy	300	$13⅞	13⅛	13⅝	— ⅛
ITL Ind	785	$7	7	7	
Ivaco Ind	100	$5⅝	5⅜	5⅝	— ⅛
IWC Ind	300	315	300	300	—15
James Ind	1850	245	230	240	— 5
Jefferson	320	$13⅛	12⅞	12⅞	— ⅛
Jeffersn w	200	415	415	415	
Jockey C	1700	470	460	460	— 5
K—N					
Kaiser Re	4445	$20	19⅞	20	
Kaps Tran	4645	$11¼	11¼	11¼	+ ⅛
Keeprite P	200	$11⅞	11⅝	11⅞	+ ⅛
Kelly D A	z50	$7	7	7	
Kelsey H	300	$9	9	9	+ ⅛
Kenting	800	$13	13	13	— ⅛
Kenting r	6250	5	3	4	+ 1
Koffler	310	$11⅛	11⅛	11⅛	
Labatt	1047	$28⅝	28½	28⅝	+ ⅛
Labatt pr	2065	$29	28⅝	29	+ ⅜
Lafarge pr	800	$13	13	13	— ⅛
Laidlaw M	500	$7½	7½	7½	+ ⅛
LOnt Cem	400	250	250	250	
Laura Sec	100	$11¼	11¼	11¼	
Lau Fin	405	470	470	470	
Lau Fn 6¼	100	$14	14	14	— ¼
Lau F 2.60	430	$20⅜	20¼	20⅜	+ ⅜
Leigh Inst	505	$19¼	19¼	19¼	— ¼
Leons Frn	100	490	490	490	— 5
Levy	100	$15	15	15	— 3
Levy A pr	200	$5⅜	5⅜	5⅜	— ⅛
Life Inv w	185	135	135	135	— 5
Living w	150	600	600	600	—25
Lob Co A	300	$6⅜	6⅜	6⅜	
Lob Co B	500	$6⅜	6⅜	6⅜	— ⅛
Lob Co pr	50	$32	32	32	+ ⅛
Loeb M	500	$5⅝	5⅝	5⅝	
Maclarn A	z5	$19	19	19	
MB Ltd	2823	$33¾	33½	33⅝	
Magna El	1550	$8½	8¼	8½	+ ¼
Magnason	100	$7¼	7¼	7¼	— ⅛
Magnetics	1500	165	150	165	+15
ajor H D	100	175	175	175	
Manoir In	600	175	175	175	+10
Maritime	100	$15⅞	15⅞	15⅞	+ ⅜
Markboro	750	425	425	425	
Markbro w	500	140	140	140	—10
Mass-Fer	867	$15	15	15	
Melchers	500	$16⅛	16¼	16¼	— ⅛
Met Stores	z50	$22	21	22	
Met Str 6? p	100	$16¾	16¾	16	— ¼
Microsyst	1741	$10	9⅞	9⅞	
Micrsys w	2500	475	475	475	+75
Milt Brick	500	$5½	5½	5½	+ ¼
industri	z50	$7½	7½	7½	
MLW Wor	100	$11¼	11⅜	11⅜	+ ⅛
Molson A	2381	$17¼	16⅞	17	— ⅛
Molson B	200	$16⅞	16⅞	16⅞	
Mon Life	z5	$21¼	21¼	21¼	
Montex	1500	47	47	47	+ 6
Montex w	501	35	35	35	+ 5
nt Trst	z50	$12	11⅜	11⅜	
Moore	2395	$37⅜	37½	37⅜	
Morse A	400	$12⅜	12⅜	12⅜	
Morse pr	50	$34	34	34	
orse B pr	75	$33	33	33	+ ⅜
Murphy	425	$6¼	6¼	6¼	— ¼
Murritt B	1000	$6⅝	6⅝	6⅝	— ⅛
NaChrs I	z50	$5¼	5¼	5¼	
Nat Drug	100	$9⅝	6⅜	6⅜	+ ⅜
Nat Groc p	350	$23½	23½	23½	—1¼
Nenex I	21185	$5½	5	5½	+ ⅛
NB Tel	270	$11½	11⅜	11½	— ⅛
N Provid D	500	105	105	105	+ 5
Nfld LP	z35	$7⅛	7	7	
Noranda	2808	$36⅞	36	36⅝	
Nor Ctl A p	300	$22	22	22	
Nor Ctl B p	150	$27½	27¼	27½	+ ¼
Nor Ctl w	825	615	605	605	—20
NS L P	z30	$7	7	7	
O—S					
Oil Patch	400	$6	6	6	+ ⅛
Okanagan	400	370	370	370	—10
OSF Ind	z60	$7½	7¼	7¼	
Oshawa A	504	$19¾	19¼	19⅜	— ¼
Oshawa w	700	390	385	385	— 5
Overland	100	$7⅜	7⅜	7⅜	
PXAC Pete	794	$31	30¾	30¾	—1¼
Peace Riv	3825	275	275	275	
Pembina	100	$25¼	25½	25¾	+ ¼
Petrofina	6000	$15¼	15½	15½	
Phillips Cb	400	$7¾	7¾	7¾	
Pitts Eng	350	$11	10⅞	11	
Pow Corp	1700	$9¼	9	9	— ¼
Pow Crp pr	325	$30½	30	30	
Pow C 5 pr	500	$10¾	10⅜	10⅜	+ ⅛
Price Com	1585	$13⅞	13⅜	13⅜	— ⅛
Prov B Can	100	$10¼	10⅜	10⅜	— ⅛
Quinte M	200	365	365	365	— 5
Rank Org	1130	$14¼	13⅜	14	+ ⅛
Rapid Grp	200	420	410	410	+10
Reed Ostr	1025	$22¼	22	22	
Reitman	300	$23	23	23	
Reitman A	100	$18½	18½	18½	+ ⅛
Revelstk	420	$13⅜	13⅜	13⅜	+ ⅛
Rileys D	900	200	200	200	—15
Rolland	105	$6¼	6¼	6½	— ⅛
Rothman	100	$18⅛	18⅛	18⅛	
Rothmn w	340	360	360	360	—15
Rothm A p	50	$82	82	82	+ ½
Rothm B p	2000	$19	19	19	
Royal Bnk	5300	$22¾	22½	22⅝	— ⅛
Russell H	300	$21	21	21	
Russel H p	z50	$23	23	23	
St Maurice	1100	95	94	94	+ 3
Sandwell	200	$10¾	10¼	10½	— ⅛
Scintrex	550	$16	15½	15½	— ½
Scot York	695	$13⅜	13⅜	13⅜	+ ¼
Scot Lasal	125	$28½	28	28½	+ ½
Scotts	550	$9⅛	9¼	9⅛	+ ⅛
Seawy	20812	$16¼	14½	15⅝	+1⅛
Sea p	28841	$5⅜	473	5⅜	+32
Sea w	31180	140	90	135	+50
Selkirk A	150	$15	15	15	
Shaw Pipe	2800	$11⅞	11⅜	11⅝	+ ¼
Shell Inv w	275	$13¼	13⅜	13⅜	— ⅛
Shell Can	779	$28⅜	28¼	28¼	— ⅜
Shepherd	100	470	470	470	— 5
Shully's	100	$7	7	7	+ ⅛
Sifton Pro	500	360	360	360	
Silverwd A	2400	$18⅜	18⅜	18⅜	+ ⅛
Simpsons	270	$19⅜	18⅜	18⅜	— ⅛
Simpson S	25	$25¼	25¼	25¼	— ¼
Skyline H	100	$8	8	8	— ¼
Slater Stl	200	$13½	13⅜	13⅜	
Slate Walk	1100	$7⅜	7⅜	7⅜	+ ⅛
Stafford	100	360	360	360	—15
St Brodcst	500	$10⅞	10⅞	10⅝	— ⅜
Steel Can	6250	$23⅜	23¼	23¼	— ⅛
Steinbg A	475	$14	14	14	
Suptst com	400	$8¾	8½	8⅝	+ ⅛
Suptest od	250	$38½	38	38½	+1½
Surveys C	400	175	175	175	—15
T—Z					
Teledyne	100	$9¼	9¼	9¼	— ⅛
Texaco	800	$21⅞	21¾	21⅞	+ ¼
Texaco pr	z20	$55	55	55	
Thom Box	20	$8⅜	8½	8½	— ⅛
Thom Nes	250	$21½	21⅛	21⅜	— ⅜
Thorn N pr	z10	$45	45	45	
Tone Craft	200	$17	17	17	
Toromont	1800	110	105	110	+ 5
Tor Dm Bk	1675	$21¼	21	21	— ⅜
Traders A	1400	$10¼	10¼	10⅜	+⅛
Trader A p	z25	$18½	18½	18½	
Trader B p	z100	$24	24	24	
Trader 69 w	135	260	260	260	— 5
Tr Can PL	2685	$27⅜	27	27¼	—
Tr Can A pr	z9	$61	60	60	
Tr Can P w	175	880	880	880	+ 5
Trans Mt	650	$15⅞	15⅝	15⅝	+ ¼
Trizec Crp	1100	125	125	125	
Trizec w	500	39	39	39	+ 1
Un Carbid	470	$13⅜	13⅜	13⅜	
Un Gas	6800	$14¼	14⅛	14¼	— ⅜
UGas B pr	25	$35	35	35	—4½
Un Fn Mgt	225	$10⅜	10⅜	10⅜	+ ⅛
UWbn 6¼p	z25	$36	36	36	
Van Ness	200	150	150	150	
Versatl	100	$10½	10½	10½	
Versatile	3275	380	350	370	+15
Versatil A	2700	300	265	280	—20
Vic G Tr	125	$16⅝	16⅜	16⅝	— ¼
Vic Wood	500	$8¼	8¼	8¼	— ⅛
V Wood A p	z25	$6	6	6	
Wajax	130	$8⅝	8⅝	8⅝	— ⅛
Wainoco O	3800	360	360	360	
Walk GW	1460	$48½	48½	48¾	— ¼
Weldwod	520	$20¾	20½	20¾	+ ⅜
Welbourne	1750	$8¼	8	8¼	+ ⅛
Westc'st	3050	$21½	21	21	— ⅛
West Ind	100	180	180	180	—10
Westeel	200	$11¼	11⅛	11¼	+ ⅛
W Cdn Seed	200	220	220	220	— 5
W Elec E	250	425	425	425	
W Pacific	1525	495	490	490	
Weston	400	$23	23	23	
Wstn Gpr	25	$81½	81½	81½	
Wstbourne	1750	$8¼	8	8¼	+ ⅛
Westc'st	3050	$21½	21	21	— ⅛
West Ind	100	180	180	180	—10
Westeel	200	$11¼	11⅛	11¼	+ ⅛
W Cdn Seed	200	220	220	220	— 5
W Elec E	250	425	425	425	
W Pacific	1525	495	490	490	
Weston	400	$23	23	23	
Wstn Gpr	25	$81½	81½	81½	
White Pas	550	$21¼	21¼	21¼	
White P A p	200	$21¼	21¼	21¼	
Woodwd A	5200	$18⅛	18⅜	18⅜	— ⅛
Multi-l	2700	71	70	70	
Mymar M	z166	60	60	60	
New Ath	500	25	25	25	+ 1
New Bid	500	5½	5½	5½	
New Cal	2000	29½	28½	29½	+ ½
Newconx	1400	750	750	750	
N Goldvue	3000	5	5	5	
N Imperal	8400	300	290	298	+ 3
N Kelore	1000	5½	5½	5½	
N Que Ragl	1115	$23	23	23	+ ⅛
Noble M	7700	405	390	390	—10
Norgold	500	6½	6⅜	6½	
Norlex	14500	40	39	39½	+ ⅛
N Coldstm	3526	167	164	164	+ 2
Northgat	1847	$15⅜	15⅛	15⅛	
O—S					
Obaska	5500	17	17	17	
Opemska	5125	$14⅛	13⅞	13⅞	— ⅛
Orchan	1800	395	390	395	+ 5
Osisko	4000	41	35	41	+ 6
Pamour	1325	240	235	235	— 5
Paramaq	2000	7	7	7	+ ½
Patino	665	$49¾	49¼	49⅜	— ⅛
Pce Expl	4100	98	98	98	
Pine Point	470	$33½	33⅛	33⅛	
Placer	450	$46	45⅝	46	
Prado Exp	900	230	225	225	+ 5
Preston	125	$12¼	12¼	12¼	— ¼
Pure Stlv	1600	325	320	320	— 5
Pyramid	z600	42	39	42	
Q Mattgmi	1900	84	84	84	— 1
Radiore	500	40	40	40	
Rayrock	300	185	185	185	— 5
Rio Algom	2815	$19¾	19½	19⅝	— ⅛
Rix Athab	1000	19	19	19	+ 1
Roman	1549	$13½	13¼	13¼	
Ryanr	22000	12	12	12	— ½
St Fabien	1000	18	18	18	+ 1
Sherr	38970	$23¼	21½	22½	— ⅜
Sil Miller	1500	10	10	10	+ ½
Silmq	1143000	43	41	46	+ 4
Sisco	2100	266	265	265	—10
Stanrck	200	224	224	224	+ 2
Steep R	2280	385	385	385	— 5
Sud Cont	9000	40	40	40	
Sullivan	1125	800	790	790	—10
T—Z					
Teck Cor A	350	740	735	740	+10
Texmt	14900	76	74	75	
Texore		See list below.			
Thom L	500	23	23	23	— 2
Tombill	3400	146	143	146	+ 6
Tondine M	1016	190	177	190	+19
Torbrit	500	56	56	56	
Tribag	1500	120	118	118	
U Asbesto	300	435	430	430	— 5
Upp Can	900	215	215	215	+15
Urban Q	2000	17½	17	17½	+ 1
W Min	11550	470	455	455	
Wilco	3300	36	35	36	+ 2
Willroy	550	112	110	110	
Win-Eld e		See list below.			
Wr Harg	z50	190	190	190	
Wstbr Bar	100	620	620	620	+10
Young HG	1500	6½	6½	6½	
Zulapa	2000	12	12	12	— 1

OILS

Ait East G	3600	560	540	550	+20
Alminex	454	510	505	505	
A. Quasar P	600	235	225	225	
Asamera	1450	$17⅝	17	17	— 1
Banff	2850	$10¼	10⅛	10⅜	— ⅛
CS Pete	3200	515	505	515	+10
C Dehi	700	355	350	355	—20
C Ex Gas	1300	530	520	520	+10
C Homestd	350	990	990	990	—35
Cdn Sup O	z100	$32⅞	32	32	
Cent Del	410	$12⅜	12¼	12⅜	+ ⅛
Charter Ol	1800	800	800	800	
Chieftan D	300	925	925	925	+25
Clark Can	600	230	225	225	—10
C West P	200	160	160	160	
Dynamic	200	191

103 Hostages Freed Unharmed After Marathon Air Hijack

By SINO LEE

SEOUL, South Korea (Reuters) — A Japanese jetliner hijacked Tuesday by a band of swashbuckling students tonight apparently landed in North Korea after releasing 103 hostage passengers and crew here. But North Korea said it could guarantee neither the safety of those aboard nor their immediate return.

On board the Japan Air Lines Boeing 727 were a crew of three, nine armed fanatical student hijackers and their voluntary hostage, Vice-Transport Minister Shinjiro Yamamura of Japan.

The jet disappeared from a U.S. radar screen in Japan while over North Korea and apparently landed in Pyongyang, the Japanese self-defence force agency reported.

North Korea told the United Nations armistice commission on the border village of Panmunjum it could not guarantee the safety of the plane and its occupants because "the situation had changed," the North Korean central news agency reported.

Wednesday the hardline Communist nation told the commission it would guarantee the safety of the plane and all concerned if it landed in North Korea.

HELD 3½ DAYS

North Korea's change of heart capped one of the most tense dramas in aerial history. Hours earlier the youthful hijackers released 99 passengers and four stewardesses in exchange for Yamamura after holding them hostage for 3½ days while repeatedly threatening to blow the plane up.

All but one of the hostages later returned by air to Fukuoka in southern Japan.

Radio Pyongyang accused the Japanese of a plot to "create the impression that we want to take in the so-called Trotskyites or criminals," meaning the hijackers.

The broadcast said the North Koreans did not want to become involved in the case and would not "play the role of the Japanese police" in doing what Pyongyang said the Japanese authorities should have done—arrest the hijackers.

They hold the record as the longest-held hostages in aviation history.

The plane was hijacked while on a domestic flight in Japan by left-wing "Red Army" students who demanded it land in North Korea. After a stop in Fukuoka, Japan, for refuelling it headed for the North Korean capital of Pyongyang.

SHOT AT FIRST-TIME

But anti-aircraft guns opened fire and the plane turned south to Kimpo airport in Seoul. Three days of negotiating followed between the desperate hijackers and high officials from the South Korean and Japanese governments as the tense affair was watched by millions in Japan on live telecasts.

Almost 79 hours after the plane was taken over in central Japan after leaving Tokyo, the passenger door was opened today. Two students holding feudal samurai swords stood at the top of the steps as the first group of 50 passengers stepped out and walked to waiting buses.

Several of the passengers shook hands with one of the hijackers.

A few minutes later the second group made their way down the steps and into the buses.

Most of the passengers walked briskly, and Herbert Brill, 50, of Hoboken, N.J., one of two Americans aboard, said he was treated extremely well by the students.

Asked if he felt his life was threatened, he said: "Yes, when the negotiations were going on. But it was a very interesting experience."

The only other non-Japanese on board was Rev. Daniel MacDonald, a Roman Catholic priest from San Francisco. Both Americans are living in Japan.

Brill is an executive for Pepsi Cola in Tokyo and Father MacDonald is a Maryknoll missionary.

Throughout the morning, Japanese and South Korean officials negotiated with the hijackers over a special telephone line connected between the plane and the terminal.

The students finally agreed to release the passengers after the plane had been made ready for takeoff.

North Korea has promised that the crew and others aboard will receive humane treatment.

The Korean Central news agency said it had no idea why the hijackers wanted to fly to North Korea, and certainly never invited them.

Throughout the long war of nerves at Kimpo airport, the youths repeatedly threatened to blow the plane up. But so far no one has been harmed.

They are armed with knives and homemade bombs in addition to the swords.

Anti-Riot Charges Laid Against Radicals

WASHINGTON (AP) — The United States government has used the controversial "Rap Brown" anti-riot law against the radical left for a second time, indicting 12 Weatherman leaders the justice department's top criminal lawyers calls "open Marxists."

The 12, including police fugitive Kathy Boudis and chief Weatherman Mark Rudd, were accused Thursday of conspiring to incite—and participating in—violence during the "four days of rage" sponsored by the militant Weatherman faction of Students for a Democratic Society last October in Chicago.

The indictments by a Chicago federal grand jury came less than two months after a tumultuous trial of the Chicago seven—first defendants to be tried under the 1968 anti riot law—closed in the court of U.S. District Judge Julius J. Hoffman.

Ironically, Judge Hoffman, on of eight judges in the court, was selected under a random assignment method to hear the Weatherman case.

The indictments charged each of the 12 with one count of conspiring between June 30 and Oct. 11, 1969, "to travel in and use the facilities of interstate commerce with the intent to incite, organize, promote, encourage, participate in and carry on a riot." Each also was charged with one to four counts of crossing state lines with the intent of inciting a riot.

Club-wielding Weatherman adherents caused thousands of dollars of damage to buildings and autos in two window-smashing marches.

The "Rap Brown" law, so called because of the black militant's presence at 1968 racial riots in Cambridge, Md., shortly before the anti-riot provision was tacked on to an open-housing bill, has been attacked by civil libertarians as a threat to free expression of dissent.

The government first used the law last year in charging eight persons with fomenting violence at the 1968 Democratic national convention in Chicago. That number was later reduced to seven when the judge separated the trial of one of the defendants and held it over for hearing at a later date.

The current defendants, five of whom were convicted of crossing states lines to incite a riot but acquitted of conspiring to do so and two of whom were acquitted altogether, contended the law was invoked because of their opposition to the war in Vietnam.

Miss Boudin is sought in connection with a New York City blast in which two persons named in Thursday's indictment as co-conspirators were killed. They were Theodore Gold, 23, and Diana Oughton, 28.

Rudd, 22, was a leader of the student rebellion that immobilized Columbia University in 1968.

CROSSWORD - - - By Eugene Sheffer

HORIZONTAL

1. Lath
5. Shade tree
8. Secondary school (colloq.)
12. Musical passage
13. Card game
14. Uncommon
15. Repugnance
17. Being
18. Thick
19. Custodian
21. Poet's words
24. African antelope
25. Oily substances
28. Encircle
30. Household need
33. Be indebted
34. Shoe parts
35. Japanese name
36. —— Hur
37. Concept
38. Again
39. Lair
41. Dull
43. Wrinkle
46. —— Marner
50. Paddles
51. In a state of decline
54. S-shaped molding
55. June bug
56. —— Ferber
57. Spreads hay
58. Some
59. European river

VERTICAL

1. Saurel
2. Affection
3. Arabian gulf
4. Turkish town
5. Hebrew priest
6. Card game
7. Ecclesiast
8. Adorn oneself
9. Russian monk
10. Scottish Gaelic
11. Look closely
16. Japanese coin
20. Ova
22. Walked
23. Lubricated
25. Watch pocket
26. Overwhelm
27. Offered
29. Close by
31. Shoshonean Indian
32. Assent
34. Transgressions
38. Remains
40. Comforts
42. King of Judah
43. Water bird
44. Frenzy
45. Old Norse work
47. Spartan queen
48. Indian coin
49. Heavenly body
52. Long period
53. Weep

Answer to Previous Puzzle

C	O	P	E		P	A	R		S	E	T	H
A	P	E	X		A	L	E		I	X	I	A
S	E	R	E		L	I	P		L	E	N	D
E	N	T	R	E	E		A	D	A	R		
			T	R	A	N	S	I	S	T	O	R
P	A	T	E	R		I	T	S		I	D	O
A	M	I	D		R	E	S		C	O	D	S
L	E	T		T	I	C		P	A	N	S	Y
I	N	T	E	R	V	E	N	E	S			
			E	D	I	E		A	N	T	L	E	R
B	E	R	G		T	O	M		L	O	D	E
A	L	E	E		E	R	E		E	V	E	N
R	I	D	S		D	A	D		S	E	N	T

Average time of solution: 22 minutes.

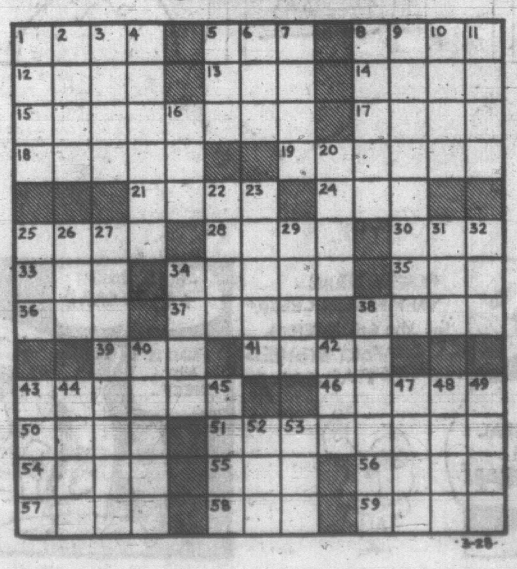

M.A.S.H. Gnaws At Everything

By STEVE HUME

The helicopter swings across a green and pleasant land, and the soundtrack eases itself alive with guitar music and a gentle lyric that deceptively insinuates itself into the viewer's frame of reference.

"The game of life
is hard to play,
You're going to lose
it anyway . . ."

It's a soft-sell piece of sentimental slush with "Tragicomedy-Hollywood style" stamped all over it. A hundred cliches culled from John Wayne war epics leap by association to the brain.

The camera zooms in on the helicopter. Bundles of bloody rags strapped to landing skids resolve themselves into maimed human beings. An arm flaps spasmodically. Cliches echo in the head.

MIND-BLOWER

It is the first setup of the movie, and it is a mind-blower.

M.A.S.H. is a movie of juxtaposition. The gross cliches and corny old punch-lines all carry finely-chiselled edges of bitterness and guilt.

One leaves the theatre with the distinct impression of having sat through a relentless barrage of broken glass to the accompaniment of canned laughter.

M.A.S.H. are the initials of a military hospital operating just four miles from enemy lines in a war that masquerades as Korea but is a thinly-veiled Vietnam.

CRY OF ANGUISH

And the film is a cry of anguish against that war, dressed in the bizarre clothes of black humor.

Elliott Gould and Donald Sutherland play precisely the roles of "the pros from Dover," a pair of highly-skilled surgeons indispensable to the efficient operation of the medical unit.

Their activities, a kind of sanctioned guerrilla theatre of the operating room, provide the vehicle for some of the most astute and stinging satire in a long, long time.

Darts fly furiously into a number of prominent victims:

- The puritanical Christian, maintaining a pseudo-rational pose of support in the midst of an insane war, is hung from his own cross;
- The obsessive sex that lurks repressed behind the facade of bureaucratic mediocrity which is becoming the social norm, is hung out like a gaudy poster painted on soiled sheets;
- The women's liberation movement, with its rhetoric of sexual exploitation, gets a subtle burn through the film's caricature of sexual exploitation as the militants appear to see it;
- The medical profession is flayed with a depiction of assembly-line service where the mute, frightened patient is reduced to the level of object, fixed like a blown-up engine;
- And there is the priest, hovering outside the operating theatre like a bird of carrion, preying on the dead for his own absolution.

MILITARY BEAST

It adds up to a ludicrous gallery of events.

Bourgeois values, the military beast, all are levelled by the common denominator of absurdity.

One laughs, but the movie is not funny. With each giggle comes a trickle of guilt.

For juxtaposed with the mockery is a continued glimpse of the true absurdity—a stream of shattered human beings that moves through the backdrop of the film's action in a grisly parade along the edges of awareness.

The broken soldiers are not emphasized. They are just there. And they create an awareness that erodes the glow generated by the sharp satire, a nasty feeling of inadequacy that gnaws at the viscera.

FUTILITY

The futility of the whole thing, the value systems, the war itself, crystallizes in a single scene.

On a table lies a wounded enemy soldier dressed in the black pyjamas of a Viet Cong.

He has the gaping wound of a high-velocity weapon in his chest.

He is dying because he has a rare blood-type not available at the base. Not available, that is, until someone takes whole blood from the camp's sleeping commander and transfusion by bucket brigade begins.

It defines sharply the ultimate absurdity of the Vietnam conflict.

CHEERING IDIOTS

And in the end, the whole war is reduced to an inter-unit football game, complete with casualties, players on the bench smoking dope, caricatures of racism, and a crowd of cheering idiots on the sidelines.

"Death hath ten thousand several doors for men to make their exits," wrote Elizabethan playwright John Webster.

The sentimental lyric repeats, "you're going to lose it anyway," and there are better ways of dying than in wars. Suicide, for example, is a cleaner, more painless alternative. It's an absurd suggestion, but no more absurd than the idea of blowing out the brains of a complete stranger over an issue of abstract ideology.

M.A.S.H. generates a depressing feeling of futility in the viewer, and in the end, the onus is tossed back into the collective lap of the audience. The buck stops there, the movie says.

B.C. BRIEFS

Jury Blames Drinking, Gear Lack

PRINCE RUPERT (CP) — Excessive drinking and inadequate lifesaving gear were cited Thursday night by a coroner's jury in this port as governing factors in the deaths of four persons March 15 when a fishboat swamped in heavy seas.

The inquest was into the death of Milicent Cecil, 37, her daughters Yvonne, 6, and Carla, 2, and the one-week-old son of Mr. and Mrs. Harold Barton, all of nearby Kinkolith.

The dead were among nine persons aboard the vessel when it foundered in heavy seas about 15 miles north of here. Four of the survivors testified at the inquest.

Building Damaged

BURNABY (CP) — Fire department officials estimated damage at more than $100,000 in a blaze Thursday at a 23-suite apartment building under construction here. A plumber's torch was blamed for starting the fire. Workmen in the building escaped safely.

Villagers Upset

CHETWYND (CP) —Members of the Chetwynd village council are more concerned than elated over oil and gas deposits in the Peace River district. The community needs a supply of fresh water, but every well strikes natural gas. Officials are considering selling natural gas to Chetwynd residents — although they claim the profit margin would be embarrassing if they charged the same rate as utility companies.

$1,500,000 PROJECT

Tissue Rejection Probe Planned

By GLENNIS ZILM

EDMONTON (CP) — A medical team beginning a new $1,500,000 research project on the problem of the body's immunity to transplant tissue hopes to achieve a major breakthrough within five years.

Dr. John B. Dossetor, 44, head of the research team of scientists ready to begin work at the University of Alberta, said Thursday he hoped for "clinical application of the induction of immunological tolerance" within five years.

This would mean a person could be readied to receive an organ transplant, such as a kidney or heart, from a specific donor without the rejection reaction, as is now the case.

The project, announced Thursday, is jointly sponsored by the Medical Research Council and the University of Alberta.

The council's financial contribution of $1,250,000 over five years will provide salaries for Dr. Dossetor and Dr. Erwin Diener, the two principal investigators, and for other full — and part-time medical and technical assistants.

TAKING NEW APPROACH

"We are directing our efforts at a new approach to rejection," Dr. Dossetor told a news conference.

Now, when an organ such as heart, kidney or lung is transplanted, the recipient's body treats the new tissue as a foreign object and reacts to it. A simple example of the rejection mechanism is the way the body fights the bacteria or viruses that cause a cold of flu.

"The problem is to prevent, or at best to interfere with, this immune response," Dr. Dossetor said.

At present there are two ways of doing this:

- Selection of an organ from an individual who has similar tissue factors to those of the patient. This involves tissue typing and matching, similar to blood typing and matching.
- Suppression of all the immune responses in the patient. However, this means the individual is then susceptible to infection which could rapidly become fatal.

LISTS FOUR AIMS

— Investigate ways to improve tissue typing and matching. Dr. Dossetor said that at least 13 factors have been identified so far, and there are more.

—Study the whole process of rejection.

—"We still don't know just what the basic mechanism that causes rejection is," he said.

—Try to find ways of preserving organs. At present, an organ must be used within hours of the donor's death.

—Push forward to try to produce a specific substance that will prevent the donor from rejecting the transplant.

★ ★ ★

'Not Doing Enough'

CALGARY (CP) — Canada is heading toward a dangerous isolationism and the victims will be western wheat growers, Robert Thompson, Progressive Conservative member of Parliament for Red Deer, said Thursday.

"Canada's mission in the '70s should be to go to the impoverished nations and teach them the secrets of Canada's success rather than to withdraw from the international arena," Thompson told a meeting of the Men's Canadian Club.

Canada was not doing enough in the field of international aid because of its isolationist feelings, he said.

★ ★ ★

Farmers Protest

REGINA (CP) — More than 5,000 members of the National Farmers' Union brought their organize-and-bargain movement to the Saskatchewan legislature Thursday, second stage of a prairie-wide show of strength. They demonstrated at the Alberta legislature in Edmonton Tuesday and plan to mass at the Manitoba legislature in Winnipeg Saturday.

★ ★ ★

Ombudsman Appeals

EDMONTON (CP) — George B. McClellan, Alberta's ombudsman, has asked the legislature for direction because the cabinet has said it is not prepared to accept his recommendations to settle the most exhaustive investigation made by him since his appointment in 1967.

In a special report tabled Thursday in the legislature, McClellan declined to reveal details of the case which resulted in a 53-page submission to the cabinet in addition to 16 "heavily documented exhibits."

The report deals with a complaint made by R. J. Philipzyk against his expulsion as a salesman from the Edmonton Real Estate Board Co-Operative Listing Bureau Ltd. in June 1966 following charges heard against him by the ethics committee and a subsequent appeal.

Unit Opened

VANCOUVER (CP) — A testing unit was formally opened Thursday at Vancouver General Hospital to check hearing loss. The $19,580 unit will also test facial nerve functions, loss of taste and causes of dizziness. Dr. Pat Gannon, director of ear-nose-throat research laboratories at McGill University, Montreal, takes charge of the unit May 1.

Local Air Pilots Fighting New Rules

The Victoria branch of the Canadian Owners and Pilots' Association is continuing its fight against the transport department's new airport flight rules.

In a brief to the DOT's air regulations superintendent Wednesday, COPA said the new rules cause confusion and are unsafe.

The rules restrict visual flights to latitudes below 1,500 feet within 15 nautical miles of Vancouver International Airport and extend the positive control zone around other airports beyond the previous five-mile radius.

This zone is a restricted area which small planes cannot enter without receiving radio permission from the control tower. Its purpose is to ensure clear airspace for the landing of large aircraft.

In the brief, COPA contends that crossing the Straits of Georgia under the 1,500-foot ceiling to comply with the DOT ruling violates other over-water flying rules.

PROPOSAL REJECTED

Roy Parrett, COPA's B.C. director, said today that his association rejected a DOT proposal that private pilots use American airspace when flying from one part of Canada to another. "It's completely unnecessary," he said.

Parrett said the Victoria Flying School also objects to the 1,500-foot ceiling because much of the land in this area rises to 800 feet, leaving only 700 feet for an inexperienced pilot to fly in.

COPA proposed a system of corridors to separate jet planes and slower traffic at all major Candian airports where a problem exists. These corridors would give large high-powered aircraft exclusive airspace, while at the same time allowing slower planes to operate under normal flight rules outside the protected airspace.

COPA asked that no control zone extend more than five miles from the airport; that from five to 10 miles, aircraft be permitted to fly at least 1,500 feet above ground and that from 10 to 15 miles, they should be allowed a ceiling of at least 3,000 feet.

Parrett said the transport department was not unsympathetic towards the COPA complaints and added that they have indicated the Vancouver zone might be reduced from 30 miles to 10 miles with a flight ceiling of 2,500 feet.

Guatemalan Kidnappers Set New Conditions

GUATEMALA CITY (Reuters) — In a dramatic new demand, the rebel armed forces movement asked today for $700,000 in cash and the release of 25 political prisoners as ransom in exchange for kidnapped West German Ambassador Karl von Spreti.

The demand was made following a Guatemalan government decision Thursday night not to heed the abductors' first order to release 17 prisoners in exchange for the 62-year-old ambassador, kidnapped Tuesday.

No news of the new condition by the rebels has been released officially by the government, but Reuters news agency was told unofficially that the demand came in a letter delivered to the papal delegate, Msgr. Gerolamo Prigione.

Meanwhile, a delegation of ambassadors met with Foreign Minister Alberto Fuentes Mohn today to protest the government's decision on the kidnapping of the German ambassador and asked for personal protection for themselves and their staff.

In Bonn, the West German government said it expected Guatemala to do everything possible to protect von Spreti's life.

MAYNARD AUCTIONEERS
Department of Highways
AUCTION
OF
1 VERY DESIRABLE HOUSE
AND OUTBUILDINGS

Having received a special appointment from the Province of British Columbia Purchasing Commission on behalf of the Department of Highways

SALES TIME	PLACE	VIEWING
SATURDAY APRIL 4 2:00 P.M.	4265 DOUGLAS	FRI., APR. 3 12 noon to 6 p.m. SAT., APR. 4 10 a.m. 'til Sale Time

THE HOUSE to be removed or demolished and site cleared of debris within 30 days of auction acceptance.
TERMS OF SALE: Cash, with 10% deposit at the time of auction, the balance upon ACCEPTANCE OF THE BID by the Provincial Government Purchasing Commission.

FURTHER DETAILS Phone 477-1327 H. S. Tomlin Auctioneer

Conducted by
Maynards Auctioneers Victoria Ltd.

The Corporation of the District of Saanich
ATTENTION SAANICH RESIDENTS
ANNUAL SPRING CLEAN-UP
April 13th to April 24th, 1970

The Saanich Public Works Department will pick up discarded material during the period April 13th to April 24th inclusive.

For the purpose of organizing the collection, the Municipality has been divided into 5 areas, as shown on the map below:

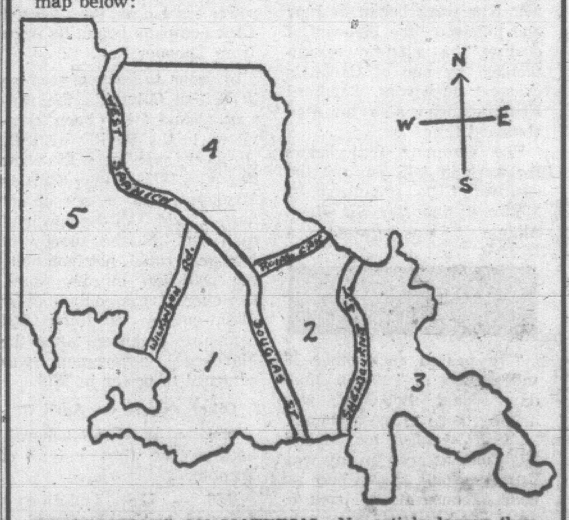

RESTRICTIONS ON MATERIAL—No article larger than a hot water tank or weighing more than 80 lbs. No rocks, stones, broken brick or concrete, garbage or garden refuse, inflammable liquid. Bundles must be packaged or tied securely.

Do not use your regular garbage can.
This operation is separate from the normal garbage collection.

MATERIAL MUST BE PLACED ON THE SIDE OF THE PUBLIC ROAD IN PLAIN VIEW AT THE TIME INDICATED BELOW FOR EACH AREA—
AREA 1—8 a.m. Monday, April 13th
2—8 a.m. Wednesday, April 15th
3—8 a.m. Monday, April 20th
4—8 a.m. Wednesday, April 22nd
5—8 a.m. Wednesday, April 22nd

It is not intended to clean up any Area in the day indicated. Therefore, it may be necessary to leave the material on the roadside overnight.

There will be no return trips for material placed out after the collection passes.

Direct all inquiries to the Public Works Office, 479-1633.

N. W. Life, P. Eng.,
Municipal Engineer.

IT'S
KILSHAWS
1115 FORT ST.
AUCTION
FINE FURNISHINGS
TONIGHT AT 7:00
Modern Chesterfield Stes. (as New)
Recliners — Hide-A-Bed.
Mr. and Mrs. Bedroom Ste.
3 FINE DINING SUITES
Inlaid Mahogany — Fruitwood — WALNUT
Lamps, Coffee Tables, Screens and Irons.
Single and Double Beds, Chests, Dressers, Etc.
RUGS
Refrigerators, Apt. Ranges, DEEPFREEZES, TV Sets, Washers, Dryers, etc.
Expresso Coffee Machine
(Commercial)
Over 350 Lots For Your Inspection.
KILSHAWS
AUCTIONEERS LTD.
1115 FORT ST. 384-6441

DUNCAN FARMERS
AUCTION
FARM MACHINERY AUCTION
SATURDAY — 10 A.M.

LUNDS
926 FORT ST.
Auction
TOMORROW 9:30 A.M.
FURNISHINGS — RUGS
POWER TOOLS
Band Saw, Lathe, Table Saw, Drill Press, Sander, "Rockwell-Beaver" Table Saw (no motor)
MACHINIST'S TOOLS
(From Crown Assets)
12-Volt Lighting Plant
4.5-H.P. MARINE MOTOR
Garden Tools
And Equipment.
14 UNCLAIMED BICYCLES
On instructions from the Chief of Police, Saanich Police Dept.
and many more lots.
LUNDS AUCTIONEERS & APPRAISERS PHONE 386-3308

Fulbright Fears More Asia War Involvement

WASHINGTON (CP) — Senator J. William Fulbright came out in steadfast opposition to the Nixon administration's Vietnamization policy Thursday and expressed fear that the United States will be drawn into a wider war in Southeast Asia.

In a major senate speech, the chairman of the foreign relations committee said that handing over the war to South Vietnamese forces is unsound.

"I am apprehensive of our ability to stay out of war in Laos and Cambodia as long as we remain at war in Vietnam," Fulbright also declared in renewing his consistent stand against Asian involvement by the U.S.

The Arkansas Democrat said that the issue of who rules Indochina is of little importance to U.S. security.

Challenging the effectiveness of the administration's gradual troop withdrawals and turning over the fighting to the South Vietnamese, he said:

"Vietnamization is not strengthening our hand. Like any reduction in military forces it is weakening our hand, and our enemies are not such mental defectives that they can be kidded into believing otherwise."

The senator said after the speech that his apprehension about possible U.S. involvement in Cambodia was not changed by assurances given to his committee Thursday by State Secretary William Rogers.

Rogers said the administration is trying to maintain Cambodian neutrality and does not plan to give military aid to the new government in Cambodia.

Fulbright said the issues of Vietnam, Laos and Cambodia are inseparable.

SUPPORTS FRANCE'S MOVE

He backed a call by France Wednesday for a new Geneva conference on Indochina as extremely constructive.

The administration has been cautious in commenting on the French initiative, saying only that it would approve broadening of the Paris peace talks to include Laos and Cambodia.

Fulbright said the Communists could not drive the U.S. from Indochina but could force it to plunge in all the way or get out altogether, a choice he said the administration has declined to make.

Fulbright said the U.S. should accept North Vietnam's domination of Indochina as a political fact of life that poses no threat to American security.

"The plain fact that comes out of the war in Vietnam—reinforced by recent events in Laos and perhaps Cambodia as well—is that, puny as it is by great power standards, North Vietnam is paramount power in Indochina.

He emphasized he is not advocating a Communist-dominated Indochina. "I merely propose to accept it, if it arises from the local power situation, as something unwelcome but tolerable, and most emphatically not worth the extravagant costs of a war like the one we are now fighting."

NIXON SEEKS BOOST IN POSTAGE RATES

WASHINGTON (UPI) — President Nixon asked Congress today to raise the first class mail rate to 10 cents to finance a 6 per cent pay raise for postal workers and other government employees.

In a message to the house and Senate, the president also asked for acceleration of collection of gift and inheritance taxes to help pay for increases retroactive to last Dec. 27, as negotiated Thursday by the government and postal union. (See also Page 41).

He said the 10-cent letter rate — 4 cents above the present rate and leapfrogging a 7-cent plan included by Nixon in his budget message — would produce added revenues of about $2.3 billion, about $1.7 billion more than he anticipated in his budget proposal.

GM LEADS DECLINE

Quarterly New Car Sales Down

DETROIT (AP) — Hit by the worst March sales in eight years, the U.S. auto industry reported Thursday the worst first quarter sales of new cars since 1967.

The four major U.S. producers reported sales of 1,782,434 cars in the three months ended March 31, down 12.2 per cent from the 2,029,857 sold at this time last year.

Sales for March—traditionally one of the strongest selling months of the year—were 646,673, down 10.1 per cent from March, 1969. This made it the worst March since 1962, when 616,357 cars were sold.

The decline was led by industry giant General Motors, which reported its March sales were off 16.4 per cent from last year and down 18.2 per cent for the first quarter. GM sales plunged 22.4 per cent in the final 10 days of March.

Ford Motor Co., the No. 2 car builder, reported sales down 7.4 per cent in March and down 6.1 per cent for the first quarter. Ford sales were down 7.8 per cent in the final 10 days of the month.

Chrysler, the No. 3 automaker, reported sales of 126,735 in March, up 2.4 per cent from the 123,114 sold in March, 1969. Chrysler was helped by a 4.6-per-cent sales surge in the final 10 days of the month. The company attributed the increase to strong sales of its compact Dodge Dart and Plymouth Valiant and Duster lines.

For the first quarter, however, Chrysler sales were down 5.8 per cent.

American Motors, whose sales have been aided by the subcompact Hornet, reported sales up 3.5 per cent for the final 10 days of March, up 1.3 per cent for the entire month and up 4.5 per cent for the first quarter. AMC's new, even smaller, subcompact Gremlin went on sale Wednesday.

Tour Begins

NORFOLK, Va. (AP) — NATO's Supreme Allied Commander Atlantic, Admiral Emphraim P. Holmes, has left Norfolk on a 10-day trip to Canada, Iceland, Norway, Denmark and Britain. Holmes will discuss NATO affairs with leaders of the countries.

College Plans Symposium For Consumers

CHEMAINUS — Malaspina College will hold a symposium on consumer problems in Chemainus secondary school at 8 p.m. Wednesday.

Speakers will be Mrs. W. E. Rools and Mrs. J. A. Mace, both of Victoria, officers of Canadian Consumers Association, an active group which campaigns constantly on behalf of consumers.

A question period will follow their brief introductory statements.

Rock Slide Blocks CNR Main Line

BOSTON BAR, B.C. (CP)—A rock slide about 300 feet long has blocked the main Canadian National Railways line near Boston Bar, about 125 miles northeast of Vancouver.

A CNR spokesman said the slide, which occurred at 6 a.m., has left the rocks piled from 20 to 100 feet over the line.

"It sounds as though the whole rock face has slipped out," the spokesman said in Vancouver today.

He said bulldozers were heading toward the slide area, about 38 miles east of Boston Bar, but the line was not expected to be back in operation until about midnight.

The CNR passenger train from the east would be detoured over CPR lines as far as New Westminster and was expected to arrive in Vancouver 2½ hours late, the spokesman said. The CNR passenger train heading east was expected to leave Vancouver on time at 5:30 p.m. but would most likely also have to be detoured over CPR lines, he said.

Win up to $1,000
WITH
GREENBACKS
EXPORT CIGARETTE TOBACCO
IN
EXPORT
CIGARETTE TOBACCO

To win you must qualify under rules appearing on certificate.

Sands
Your Community
Funeral Chapels
Sensible Prices
Victoria
383-7511
Sidney
656-2932
Colwood
478-3821

You can count the world's truly great beers on the fingers of one hand –and one of them comes from Canada.

Black Label....so good it's made Canada famous for beer throughout the world

This advertisement is not published or displayed by the Liquor Control Board or by the Government of British Columbia

Great USED CARS
NOW DISCOUNT AT PRICES!
E-X-P-A-N-S-I-O-N
S-A-L-E
S&H
These are all BIG cars . . . at BIG savings! We've got to clear space for further expansion and YOU CAN HELP US and HELP YOURSELF by saving now!
OPEN EVENINGS TOO!
WE'RE OVERSTOCKED!
WE NEED MORE ROOM!

Stock No. 165A, 1965 CHEVROLET Bel Aire 4-door Sedan. V8, automatic, WAS $1595. SLASHED TO $1389
Stock No. 49A, 1965 VALIANT STATION WAGON, Standard transmission. Family buy. WAS $1495. SLASHED TO $1189

Because booming sales of, and increasing demand for brand new TOYOTAS keeps us plugged with Used Car Trades and creates the need for more facilities!

YOU SAVE

Convenient Terms Arranged!

Stock No. 59A, 1962 CADILLAC 2-door hardtop. Luxury. WAS $1495. SLASHED TO $1189
Stock No. 49A, 1964 METEOR MONTCALM, 4-door Sedan. V8, automatic drive. WAS $1295. SLASHED TO $1089
Stock No. 15A, 1964 COMET 4-door Sedan, standard transmission. WAS $1195. SLASHED TO $989
Stock No. 598A, 1963 PONTIAC 4-door Sedan, V8, automatic drive. WAS $1295. SLASHED TO $989
Stock No. 105A, 1964 ACADIAN BEAUMONT Sedan, standard transmission. Was $1095. SLASHED TO $889
Stock No. 679A, 1963 PONTIAC Sedan, 6 cylinder, standard shift. WAS $995. SLASHED TO $789
Stock No. 74B, 1963 COMET 4-door Sedan, automatic, drive. WAS $950. SLASHED TO $889
Stock No. 155A, 1964 DODGE 4-door Sedan, V8, standard transmission. WAS $1095. SLASHED TO $889

Stock No 65A, 1967 CHEVROLET CAPRICE 4-door hardtop. V8, automatic drive. WAS $2595. SLASHED TO $2289
Stock No 618A, 1966 CHEVROLET CAPRICE 2-door hardtop. V8, automatic drive. WAS $2395. SLASHED TO $2189
Stock No 79C, 1966 METEOR RIDEAU 4-door Sedan, V8, standard transmission. WAS $1395. SLASHED TO $1289
Stock No. C221, 1965 PONTIAC 2-door, automatic drive. WAS $1395. SLASHED TO $1089

ALL PRICES SLASHED!

S&H
SAUNDERS & HITCHMAN
2040 CADBORO BAY ROAD at FOUL BAY ROAD
Phone 592-2471

A COMPLETE LINE OF
STARTED! HEALTHY!
Bedding Plants
AT CEDAR HILL GARDEN CENTER

See HUNDREDS AND HUNDREDS of beautiful, well-grown flats of the finest in bedding plants at CEDAR HILL GARDEN CENTER . . . Bedding Plant Land!

HARDY FUCHSIAS
Large plants, outdoor varieties .. $1.89
Smaller plants .. 59¢

VIOLAS
5 Colors
9 for 69¢

SWEET WILLIAM, dwarf. Doz. .. $1.00
ROGGLI PANSIES—originator strain from Switzerland. The elite of the pansies. Huge flowers, brilliant color range. White, blue, red, mixed. DON'T MISS ON THESE. Doz. .. $1.00
SNAPDRAGONS, Doz. .. 79¢
STOCKS, Doz. .. 59¢
MARGUERITES, yellow 4 for 95¢
ROCKERY PLANTS—
ARABIS, white rockery plants
AUBRETIA, purple rockery plants
ALYSSUM, yellow rockery plants
5 to Basket for .. 69¢

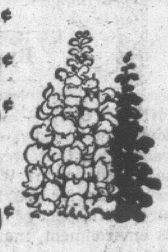

PETUNIAS, wide selection .. 9 for 59¢
DOUBLE PETUNIAS .. 5 for 59¢
FORGET-ME-NOTS, dwarf blue. Doz. .. $1.00
GERANIUMS, beautiful, sturdy plants. Each .. 59¢
FRENCH MINT, each .. 19¢
PARSLEY, each 19¢
Spanish ONIONS, Basket .. 59¢
CABBAGE, Doz... 59¢

BUY WITH CONFIDENCE, QUALITY WIDE SELECTION AND SERVICE

Weigela
Eva Supreme. New from Europe. The brightest, deepest red.
$3.95

BLACK-EYED SUSANS, hardy perennials .. 49¢
PEONIES, container grown. Beautiful plants. 4 colors .. $1.95
FALL ASTERS, blue or purple, to 3 ft. .. 49¢

RHODODENDRON FOOD TIME
Time to feed your Rhododendrons, Azaleas, Hydrangeas, Evergreens.
Reg. $1.19. NOW, 5-lb. box $1.00

ISOTOX GARDEN SPRAY — Perfect for roses, shrubs, etc. Systemic action, 32-oz. bottle. Reg. $5.98. SALE .. $2.50
FISH FERTILIZER, ½-Gallon. SALE .. $1.49
12-4-8 FERTILIZER Non-burning and Long-lasting. 50 lbs. SALE .. $4.50

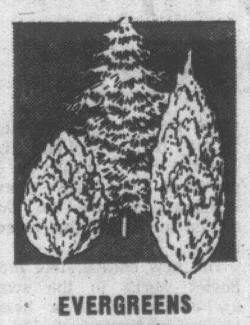

EVERGREENS
JUNIPERS
THUJA
CYPRESS
Sale Price, EACH .. 99¢

Japanese Palmatum Maples
Blood red foliage. 3 to 4 ft. high. Each .. $9.95

Day Lilies
Pink charm. Deep coral pink. New. Each .. $1.39

Perennial Phlox
New from Europe. Orange Perfection! Large pure orange. Grows 2 ft. high. 69¢

CHARGEX
— HOURS —
9:00 - 5:30 Daily
10:00 - 5:00 Sunday

Cedar Hill
GARDEN CENTER
1551 CEDAR HILL CROSS ROAD
Half Block West of Shelbourne Street

Victoria Daily Times

VICTORIA, B.C., FRIDAY, APRIL 3, 1970 —PAGE 23

Laymore Tie-Up Blamed On Ottawa Favoritism

By PAT DUFOUR

An HMC Dockyard official today accused Ottawa of playing favorites in its retrenchment program.

The official is angered over the federal government decision to tie up the CNAV Laymore, described as one of the west coast's hardest working ships.

The Laymore was ordered this week to stay alongside in spite of tight schedules planned until November.

Her 25-man crew will be dispersed in other ships of Dockyard's auxiliary vessel fleet.

●

The Dockyard official said: "There have been no cuts on the east coast and those that are planned are much smaller than here. Ours have come immediately while the east coast's reductions are another year away."

He described the Laymore as "a real maid-of-all-work, versatile and handy." She has been with the Defence Research Board for the past four years, doubling as an ammunition dumper and general factotum.

It was Laymore that acted as escort vessel for the yachts competing in the 1968 Victoria-Maui race.

The Dockyard official criticized the government's "peculiar method of financing."

"Although the ship is really needed no one has come forward and said they'll provide the money for the vessel."

Defence Research Board officials have dropped the Laymore from their budget and no one appears to know where Laymore goes from here.

"It's a most unsatisfactory situation."

A spokesman at the Defence Research Establishment, Pacific, said the Laymore layoff means a cutback in programs, with the universities taking the brunt.

He said the research vessels on the west coast must first be made available to government departments such as DREP, department of fisheries; department of energy, mines and resources, and hydrographic survey.

Up until now there have been four vessels engaged in oceanographic research. They are the Endeavour, Le Parizeau, Vector and Laymore.

●

Sharing ship time aboard the vessels have been faculty and students of the University of British Columbia, which has an Institute of Oceanography, and faculty and students of the University of Victoria, which has the only undergraduate program in Canada which permits students to carry out field research.

Dr. W. Gordon Fields, head of Uvic's marine biology department, says Victoria will be the hardest hit.

"We have been getting surplus time by the west coast committee that sets up the ships' schedules. They've treated us extremely well but the priority of any time left from government work will have to go to UBC."

UBC, the Pacific Oceanographic Group at Nanaimo, which is due to be phased out July 1, and DREP had representatives on the committee.

Fields said the loss of Laymore was regrettable at a time when Canada had an accelerating need to train men and women for oceanographic work, as well as the fighting of pollution and environmental control.

He admitted the federal government had awarded substantially larger grants for marine research recently, "apparently giving with one hand and taking away with another."

His department's oceanographer, Dr. Jack Littlepage, explained the split of the financial burden.

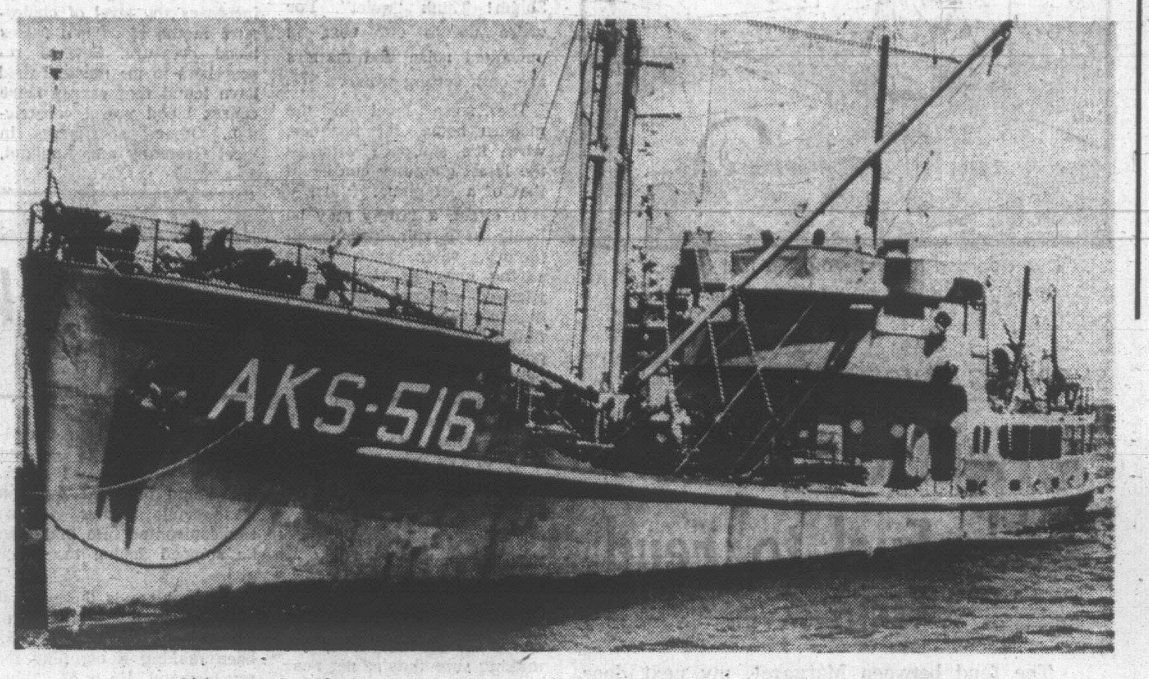

'Maid-of-All-Work' Laymore Idled Until Her Fate Is Decided

"Our grants are supplied by the National Research Council while ships' costs are borne by the Defence Research Board."

●

He told of some of the field trips that would now have to be cancelled.

"We had two three-week cruises scheduled to the Queen Charlottes for the study of intertidal and island structure, as well as insect population.

"A biological and anthropological expedition covering vegetation and Indians on the west coast will now be off. There are others."

Littlepage said the loss of Laymore would mean the west coast would have only one vessel capable of deep-sea research.

●

"The Endeavour is the only other real ocean-going vessel. Le Parizeau is only fair and the Vector good for inner waters."

Laymore, unlike the other three ships, was not built as a research vessel. She was launched as a supply ship in 1944 and later converted.

Littlepage said there were times when it was more economic to use the Laymore.

"It is uneconomic to tie up a ship with fancy electronic gear when you're on a routine assignment, such as monitoring, and the gear is not being used."

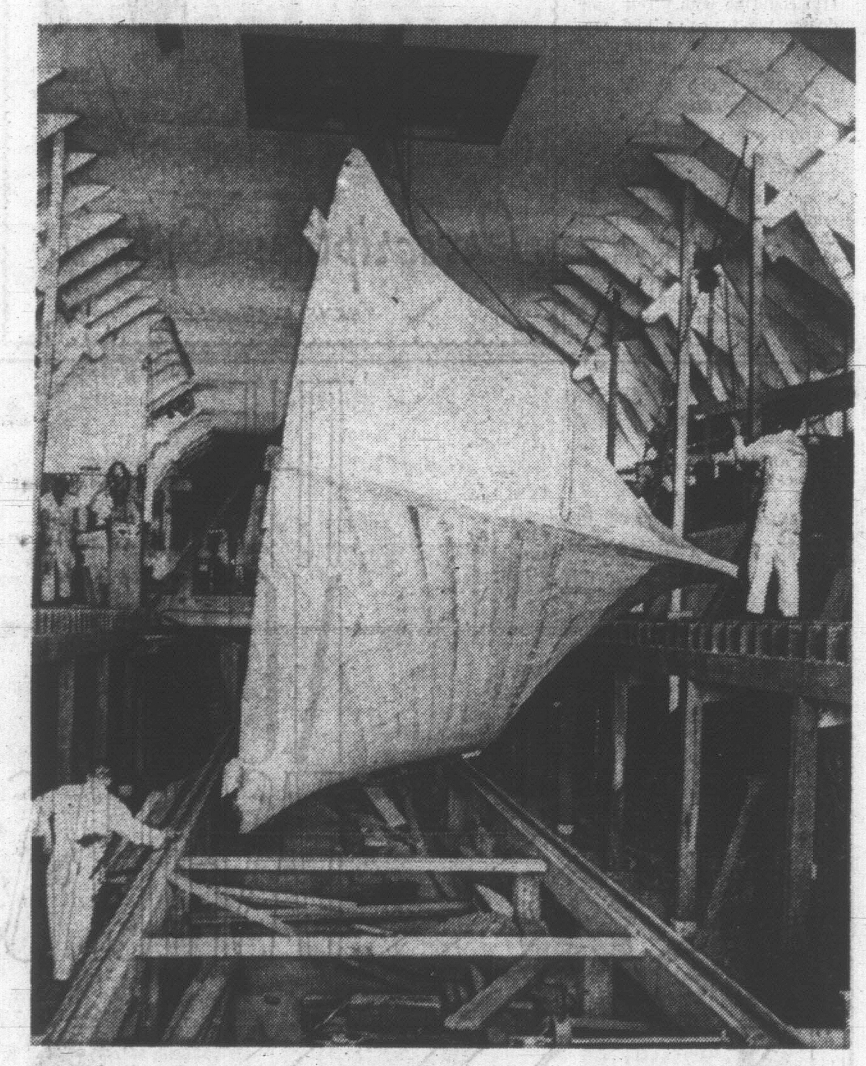

BOTTOM-UP form of construction was used by Philbrook's Shipyards at Sidney for this 58-foot power cruiser, seen being turned for next stage of building. The yard is one of two on the west coast to use the bottoms-up method for easier handling. The other is in Seattle. The new boat is designed by William Garden, semi-retired American marine architect, now on Johnstone Island. Begun in January, she's built on yellow cedar stringers and the double-diagonal hull is red cedar and Philippine mahogany. Costing nearly $200,000, the boat is being built for H. C. Walling of Salem, Ore., and will be launched Aug. 1. (Dane Campbell Photo.)

HOMEOWNERS TACKLE SHRUM

A telegram asking B.C. Hydro Chariman Dr. Gordon Shrum to reconsider a decision to buy or expropriate five homes on Munn Road in Saanich for an overhead transmission line has been sent by Patrick Codyre.

Codyre, who lives at 1890 Munn, is spokesman for the group of homeowners who don't want to sell out to the crown corporation.

The line will run from Jordan River to Victoria.

He urged Shrum to reroute the line through 67 acres of vacant property situated behind the homes.

City May Lose Service Stations

The city of Victoria will no longer be attractive to service station operators if the 1970 business tax assessments are upheld, a spokesman for dealers said today.

"If the business tax is sustained, there will be operators who will consider locations outside the city," said Bob Dunsmuir of Automotive Retailers' Association.

He said 32 members attended a protest meeting Thursday to lay plans to oppose current assessments that are in some cases several times their 1969 level.

REJECTED ALL

The meeting agreed to write Mayor Courtney Haddock and city council outlining their complaints, to deliver the letter to city hall this afternoon and request an immediate reply.

The business tax assessment court of revision heard about 20 appeals from service station operators last month, and rejected all of them.

The city denies that service stations had been singled out for substantial assessment increases this year. Revisions to the entire assessment roll were instituted, the assessor said.

Operators have a backup plan in the event their submission is rejected again, but until aldermen have had a chance to see today's letter, Dunsmuir said he will not discuss further details.

Dunsmuir said the issue had drawn wider interest than anticipated. Nearly 100 per cent of Victoria city operators are involved in the protest.

"Next year it will be hotels, or restaurants," Dunsmuir remarked. "I feel all businessmen should be concerned."

Heroin Is 'Evil' Pusher Tells Court

A 53-year-old city man who told Judge William Ostler "there is something repulsive in trafficking" was sentenced to five years in prison Thursday for trafficking in heroin.

"I think it is 'an evil," John M. Caird, 717 Pandora, said adding that he had been on radio programs and written articles presenting this opinion.

"It's a loathsome business," Ostler replied, pointing out that pushers are "really butchers" and the victims "breathing corpses."

Caird had been arrested March 24 on one of 48 warrants issued by the RCMP after a four-month undercover investigation of trafficking in various illicit drugs on the Island.

There were two other arrests for heroin trafficking in Nanaimo.

Constable William H. McBratney, one of the two undercover agents in the investigation, testified that he bought a capsule of heroin from the accused for $20 Feb. 10.

The 24-year-old officer related how he had gone to Caird's residence, about 10:20 a.m., posing as an addict, referred by a mutual friend, and asked Caird if he had any "stuff."

The accused replied that he had none but told McBratney "to meet me in half an hour in the square," meaning Centennial Square.

SHORT HAIR

McBratney, who appeared in court in a business suit and short hair, met Caird in the square but learned that he had not been able to get a capsule.

The two went to the Douglas Hotel where Caird made a phone call and arranged to meet a third person at the Century Inn beer parlor at 1 p.m.

Caird suggested while waiting they should try checking other beer parlors "to try and score" but McBratney, not knowing what he was getting into at this point, declined.

Before meeting Caird again about 12:50 p.m., the officer contacted his RCMP cover member and explained his situation.

Caird told the agent when they met in the square that there were "a coupla fuzz in the beer parlor" and they should wait.

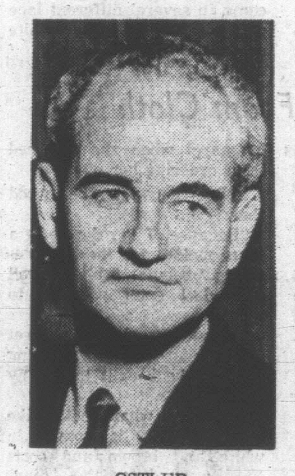

OSTLER
. . . 5 years for 'butcher'

McBratney said there were always "fuzz in the Century" and asked why they didn't get the capsule.

Caird indicated that the third party might be scared off.

Before Caird finally sold the heroin to McBratney, he began to question the officer's authenticity as an addict.

"You're doing all right at twenty bucks a cap," McBratney replied attempting to avoid questioning.

To satisfy the accused's curiosity, the officer rolled up his sleeve and showed Caird his pin-pricked arm indicating earlier drug use.

PICKED ARM

McBratney testified that he had pricked his arm with a straight pin to create the illusion that he was a heroin addict.

Caird gave McBratney the capsule, remarking that if the agent is RCMP "I'm good for a fin in Matsqui."

"Did I have to go to considerable trouble to obtain the heroin?" Caird asked McBratney in court Thursday, indicating he would have his own supply if he was trafficking.

"Wouldn't I have a regular employer if I was trafficking?" he asked.

He said he thought he was merely helping another addict rather than trafficking.

Ostler pointed out that the accused was making heroin available to other persons.

"There is no difference if you had a heap in the house. You were trafficking in heroin and you know it," the judge said.

Arthur Mayse . . .

MOST OF US AMBLE through life leading with our chins, absorbing what happiness we can, and hoping in a vague sort of way that everything will turn out all right. But among us and along with us are the super-organized people. They are scheduled and positive, and the world couldn't get along without them.

However, it's damnably hard for the unorganized to get along with them, and whenever possible, I avoid their company.

With a sunny afternoon to squander, you might decide on impulse to hop in the car and go for a drive.

But not the super-organized person. The excursion must be planned in detail. Much better, in fact, if the planning had been done yesterday. Also, what is the object of the trip?

It hadn't occurred to you that an object was needed. Don't worry, though. One will be promptly supplied.

From a casual drive with maybe a hamburger stop along the way, you find yourself committed to a picnic in Gulf View Park.

That provides a springboard for more planning. What to take?

At this point, if the super-organized person runs true to form, a list will be drawn up. Each item will be numbered, and nothing left to chance.

Nothing, that is, except the weather, which not even a super-organizer can prearrange with exactitude.

What started as a casual notion has turned into Operation Picnic. Off you go—starting time noted on the SO's watch—and yourself hoping vindictively for a brisk, disruptive downpour.

Perhaps the super-organizer doesn't intend to do so, but he manages to make easy-going people feel unworthy and even inferior. For one thing, he tends to be an early riser. No precious few minutes more of shut-eye for him!

Once for a long week, we had a particularly virulent SO for a house guest. He needed no alarm clock, nor did we.

Precisely at 6 a.m., he would soar out of his nest. He would then address himself to the first item on his day's agenda.

This was a 10-minute bout of exercises. First, push-ups, hissing noisily between his teeth. Then hands-on-the-floor—down, grunt, up, whoosh, down, grunt—while I hoped he would pull a tendon or pop his sacroiliac.

Next, a shower. Probably a cold one.

By this time, we had given up any hope of getting back to sleep, and launched ourselves into another time-tabled day.

I don't pretend to understand the compulsion that motivates a super-organizer. But it's a driving one, and it has given rise to various sayings of doubtful wisdom that cling like burrs to the language.

"Never put off till tomorrow what you can do today" will do for an example of what I mean.

You can bet an SO originated that one, while consulting the clock with one eye and a list with the other. It's likely, too, that his audience was a casual, unplanned fellow who had been about to suggest that the day was more suited to fishing than to toil.

Unfortunately, one can't always detect the approach of a super-organized person in time to take evasive action. All too often, I get caught flat-footed by one of the busy-busy breed.

Typically, I will be settling down to work. This is a leisured process that involves sharpening a few pencils, pouring a mug of coffee from the office dispenser, and wandering over to the window for a look at the street.

At this point, in comes an SO, female persuasion, tautly girdled and firm of tread.

She has done her housework—finished it before the day was more than properly launched—and like as not got in an hour of shopping.

She has a good work in hand, and it turns out that there's a place for me in her master plan.

While she speaks, she is laying out sheets of foolscap. These, she explains, are observations and suggestions which she has penned to help me organize the talk I'm going to give on such-and-such a date.

It's a battle of wills, and here we come to another reason why super-organizers dismay me.

Having laid their plans and drawn up their schedules, they take orderly progression for granted. They move toward their purpose like so many bulldozers.

The unprepared and the planless are no match for them, and lucky the victim who makes his escape.

Napoleon was a super-organizer. As you will recall, he ended his days in exile on the island of St. Helena. And if SOs weren't as necessary as the unorganized to a balanced world, I'd wish each and all of 'em the Napoleon fate!

SIMPSONS MANAGER PROMOTED

The manager of Simpsons-Sears Ltd. Hillside department store has been promoted to the company's B.C. headquarters store in Burnaby, effective by mid-April.

Peter Horlick, who came here to organize the opening of the new Hillside store just over a year ago, will be replaced by Dudley Thompson, now manager of the Simpsons-Sears Winnipeg store.

Horlick had been a store manager in Saskatchewan and Alberta before moving to an executive post at Burnaby.

'Keep Cars Out' Of Beacon Hill

A protest against allowing cars into Beacon Hill Park will be staged Sunday by a group of University of Victoria students.

"People should be allowed to enjoy the park without having to breathe exhaust fumes and have natural sounds drowned out by the noise of cars," said Mark Jackman, 20, organizer for the protest.

He said the protest will begin at 2 p.m. when students, and anyone who wants to join, will walk and bicycle through the park carrying signs, and trying to impede the movement of cars.

"We would like to see roads shut off to traffic for good, and cars parked just outside or in the park's parking areas."

Jackman became annoyed at the situation when he went down to the park to relax Easter Sunday and found it jammed with cars.

★ ★ ★

"It was insane. There was a continuous stream of people staring dumbly out of their glass and metal shells."

He went home, put a sign "ban cars in the park" on his bicycle and rode through the park.

"One guy, about 45, with three kids came up to me and said he had been trying to stop cars from coming into the park for three years."

This protest follows one three weeks ago when Uvic students tried to stall traffic downtown by using up parking spaces with bicycles in an effort to increase public resentment against the harm cars are doing to the environment.

The Times today is concluding a three-part series by writer John Mika on Page 1, which deals with the widespread frustration, expense and waste the car is bringing down upon the heads of Victorians.

Weather: Cloudy, Rainy Periods

86th Year, No. 264

Victoria Daily Times

VICTORIA, B.C., FRIDAY, APRIL 3, 1970

TODAY'S NEWS TODAY
Telephone 382-3131
Classified 386-2121
PRICE: 10 CENTS WEEKEND 15 CENTS

POSTAL DISPUTE CORE ISSUE

★★★★

Cabinet Holds Crisis Session

SEARCH PRESSED FOR SICK BABY

Times News Services

KINGSTON — Search for the newborn baby snatched early Thursday from hospital here goes on today as doctors expressed concern for the infant. The baby girl is suffering a possibly fatal blood disease and Dr. D. J. Delahaye said he believed she urgently needed a blood transfusion.

Toronto lawyer W. Glen How, general counsel for the Jehovah's Witnesses religious sect of which the mother is a member, said he had been told by "a competent, medically-trained person" that the baby is doing well.

The baby was born Wednesday in Smith Falls, 55 miles north of here to Mrs. Antonius Dewall, 22.

Charges were laid today against the unidentified persons who took the baby from hospital after a vigorous fight between the doctor and two men.

Breath Law Appeal Filed

VANCOUVER (CP) — The British Columbia Attorney-General's department today filed an appeal with the B.C. Court of Appeals against a judgment handed down Thursday by a B.C. Supreme Court judge declaring null and void the federal law making breath tests compulsory for motorists suspected of impaired driving.

No date was announced for hearing the appeal.

City Prosecutor Stewart McMorran said there is no change in the law as far as B.C. is concerned except that it is no longer an offence to refuse to take a breath test.

In Ottawa, Justice Minister John Turner said the federal government will defend the law in the Supreme Court of Canada if necessary.

Technically, the landmark ruling of Mr. Justice F. Craig Munroe is effective only in B.C. but, as Attorney-General Edgar Gerhard of Alberta put it, it will have a "persuasive effect" elsewhere.

In other words, if defence lawyers in other provinces cite the judgment, selling fast here at $1.20 a copy, judges would consider it, although they would not be bound by it.

Attorney-General Leslie Peterson said Thursday instructions have been sent to police throughout the province to revert to the former method of charging drivers with impaired driving rather than with violation of the federal law which makes it an offence to drive with a breathalyzer reading in excess of .08.

OTHER CHARGE

Peterson stressed there will be no loosening of the police effort to keep drinking drivers off the road.

Continued on Page 2

★

Lady Luck Smiles On Drinker

By NEILL GADDES

Call it a lucky break:

An 18-year-old who was to be sentenced this morning for driving while his blood-alcohol content was over .08 per cent reversed his guilty plea on the advice of Judge William Ostler and had his case dismissed.

"You have pleaded guilty to Section 224 of the Criminal Code," Ostler told John M. Soan, 315 Alder, but added in view of the "landmark decision" in Vancouver the section is "a nullity."

NULL AND VOID

Ostler was referring to the British Columbia Supreme Court ruling Thursday that declared null and void, at least in B.C., the federal law making breath tests compulsory for motorists suspected of impaired driving.

The section had been in effect since Dec. 1 of last year.

"The legal implications are probably not known to you but I advise you to withdraw your plea of guilty and enter a plea of not guilty," Ostler said, noting that the accused was undefended.

Soan took the advice and the case was dismissed.

He had originally pleaded guilty March 24 to having a blood-alcohol content of .11 per cent when he was involved in an accident near Rockland and Cook March 23.

But Harold S. Andrews, 57, of Vancouver, was not as lucky:

NOT AS LUCKY

He asked Ostler, before entering a plea to an impaired driving charge, whether the Vancouver decision would have any bearing in his case.

"Hope springs eternal but I'm afraid not," the judge replied, adding that it was a good question.

Andrews pleaded guilty, was fined $350 and had his licence suspended.

INDEX

	Page
Births, Deaths	28
Classified	28
Comics	40
Cowichan News	14, 15
Entertainment	26, 27
Finance	10, 11
Prairie News	38
Sports	16, 17
Weather	2
Women	24, 25

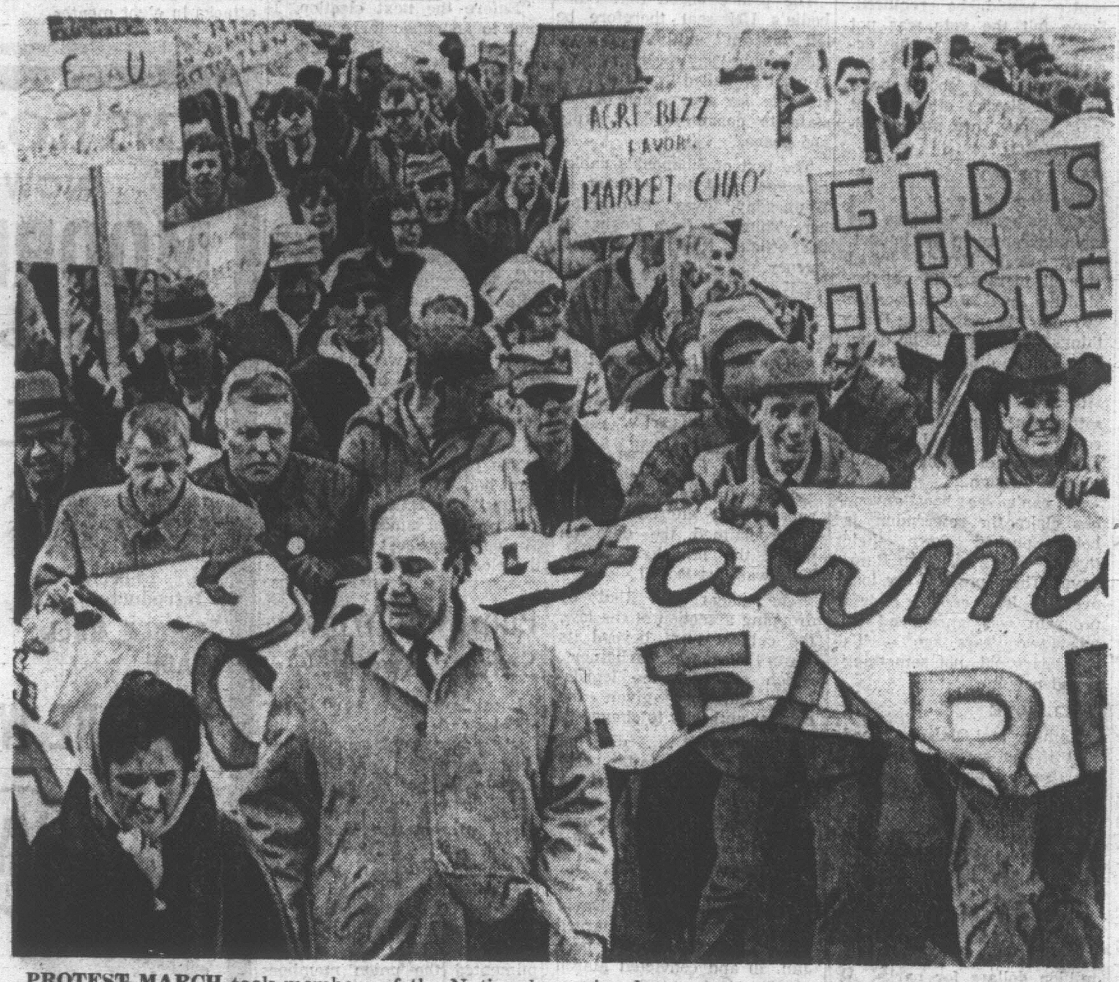

PROTEST MARCH took members of the National Farmers Union through streets of Regina Thursday en route to the legislature. Leading the parade aimed at protecting farm conditions is NFU president Roy Atkinson (centre foreground). —(CP Wirephoto).

Capital Budget Hiked; Voting Date April 30

By JIM HUME

It took city council two hours Thursday to tell Mayor Courtney Haddock's special budget committee it had cut capital project proposals too much.

It took the same aldermen only a few minutes to tell the mayor they disapproved of public statements published Thursday in which Haddock forecast defeat of capital budget vote set for April 30.

The mayor cheerfully agreed to re-insert in the five-year capital program $523,000 to revamp and replace city maintenance sheds at Garbally Road and $220,000 as a Phase One move towards a fire fighting training centre.

The extra $743,000 pushed the capital budget total from $5,570,000 to $6,313,000.

DENIES REPORT

Haddock denied telling the Colonist that the fall would be a better time to hold the budget. And he suggested that his forecast of defeat for an April vote had been taken out of context.

Ald. Harold Olafson was the first to ask Haddock about morning reports regarding the budget.

"We had an informal meeting in the alderman's lounge and we all agreed that April 30 was the best, not the fall," Olafson said.

"I didn't say the fall," replied Haddock.

Ald. Clyde Savage said he couldn't see too much point in pushing for April 30 "if you are openly against it . . . we'll be defeated before we start."

"Let's forget the press report," said Haddock.

"I can't forget," answered Savage. "I'm in favor of getting this thing through but I can't see how we can do that from what I read this morning."

LACK OF FACTS

"Are you against holding the vote now because of lack of facts or because of what I said?" asked Haddock. "One is important, the other isn't."

And he again urged Savage to take no notice of what had been reported in the morning newspaper.

The five-year program itself, pared from more than $8 million to $5.5 million ran into its own troubles from a council strangely divided after earlier pledges of unanimity.

Ald. Tom Christie sparred and spatted with Ald. Percy Frampton throughout the debate. Frampton is chairman of the city's finance committee.

At one point when Frampton urged a decision, Christie snapped "don't be in such a flaming hurry, Mr. Frampton." He later accused Frampton of being rude by "mumbling away and inter-

Continued on Page 2

ACTIVE STOCKS

Here are the afternoon bids on the most active stocks on the Vancouver Stock Exchange today.

For a full list of noon prices see Page 10.

INDUSTRIALS	
Northwest Life Finance	4.95
Ionarc	3.60
Neonex	5.50
OILS	
Golden West	.54
United Bata	2.90
Midland Pet.	.10
MINES	
Brenmac	1.22
Croyden	.54
Casino Silver	3.65

News Flashes

Manhattan Sails

NEWPORT NEWS, Va. (AP) — The supertanker Manhattan left the Newport News Ship-Building and Dry Dock Co. today to begin a second test voyage into the icy Arctic.

Governors Meet

SUDBURY, Ont. (CP)—The executive committee of the board of governors at Laurentian University scheduled an emergency meeting for tonight to deal with a student sit-in at the school.

Bomb Falls

NEW YORK (AP) — A live bomb apparently fell out of a motorist's car on a busy Bronx street today shortly after another bomb was found at an East Harlem bank.

Irish Robbery

DUBLIN (AP) — Five masked gunmen raided Dublin's Royal Bank of Ireland today, murdered a police constable with a shot through the head and escaped with about £3,000 ($7,800).

Troops Called In

BELFAST, Northern Ireland (UPI) — The British army commander called in 500 fresh troops from England today and said his troops may shoot to kill if faced with further firebomb attacks by mobs.

Resignation Rumors Denied

OTTAWA (CP)—An emergency cabinet meeting was under way today with the Montreal postal dispute the prime topic.

Reports that a resignation from the cabinet might result centred upon Labor Minister Bryce Mackasey, who was at the meeting.

Mackasey quickly squelched them as he emerged from the meeting briefly. Asked whether there was any truth to reports of his impending resignation, he replied:

"None at all."

Was he ready to quit?

"Not in the least."

Mr. Mackasey added that "it was an unfortunate rumor."

The reports of a resignation had been discounted earlier by Mr. Mackasey's office.

One informant said he expects that the government will reverse its acceptance of the recommendation of mediator H. Carl Goldenberg that Montreal mail truck drivers be incorporated into the public service. The proposal has been rejected by the drivers because it would cost them their membership in the Confederation of National Trade Unions.

PM BACK FROM HOLIDAY

The cabinet was believed ready to have the mail hauled by a single contractor after calling for public tenders.

However, Postmaster - General Eric Kierans' office said the Goldenberg report is being implemented.

Prime Minister Trudeau went to the meeting shortly after arriving back in Ottawa early this morning from a skiing vacation in British Columbia.

Speculation about possible resignations was rife as word came out about the meeting. One source said the possibility that some minister would submit a resignation, depending on what decision the cabinet reached, was not improbable.

Mackasey and Kierans have headed two cabinet factions with different ideas on how the Montreal postal snarl should be resolved.

Meanwhile, postal deliveries were made to all sections of Montreal today as rented trucks handled mail for the third consecutive day since the government took over the service.

MACKASEY
. . . standing firm

Post office officials said the rented vehicles are doing "just more than 50 per cent" of the work previously provided by a private contractor.

The two-month postal dispute has cost the post office about $3,000,000.

Violence erupted in the dispute again Thursday afternoon when six trucks and an escorting security car were attacked and one man was injured.

SOGGY SNOW HITS QUEBEC

MONTREAL (CP) — A heavy, 24-hour snowfall ended as suddenly as it began early today, leaving Montreal under six inches of snow and slush.

The spring storm which moved into southern Quebec from Lake Erie Wednesday morning caused between 300 and 400 minor car accidents in and around Canada's biggest city.

Williston-Benguet Meeting 'Incredible'

By BRUCE YEMEN

Opposition Leader Dave Barrett today described as "incredible" and "unbelievable" a meeting which may take place Saturday in Vancouver between Resources Minister Ray Williston and a lawyer for Benguet Corp.

"What power has Benguet got to pull a cabinet minister ove. to Vancouver for a meeting?" Barrett asked of the foreign company whose gambling interests in the Bahamas have led to the provincial government stalling a proposed development of recreation facilities in the Cypress Bowl area of West Vancouver.

Williston said today he will attend the meeting if he is invited. It is understood that West Vancouver Mayor Alex Forst is also expected to attend.

ALLEGED LINKS

The opposition has asked repeatedly for the government to say clearly that Benguet is unwelcome in B.C. because of its gambling connections and other alleged links with organized crime including bribing of government officials in the Bahamas.

Benguet took over a B.C. company called Alpine Outdoor Recreation Resources last fall for $1 million in the controversial ski development on leased Crown land.

After a public uproar over the Benguet firm's reputation and apparent plans for a huge residential subdivision in the bowl, Williston and Premier Bennett announced the project was being suspended.

AWAITS REPORT

Williston has said in the legislature he has had no reason so far to change his view that Benguet is not welcome in the project but maintained that a report on the company had not yet been given to him by the attorney-general's department.

He said the promoters of the Cypress Bowl project have been given until May to arrange acceptable financing but also said that, as far as the government is concerned, the promoters don't own any leases in the Bowl because of an administrative oversight in the lands department.

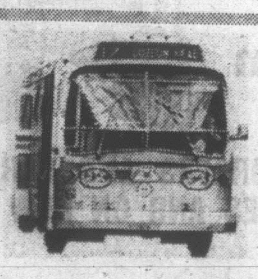

Public Transit Subsidies— Common Sense or Outrage?

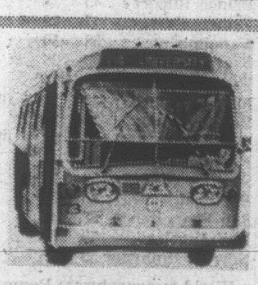

By JOHN MIKA

(Last of a series)

Local councils are not noted for artistic talent but periodically they perform a fascinating dance — sticking heads into sand and waving on high for all to see another portion of anatomy where their heads should be.

The inspiration for this self-blinded gyration is the same for both ostriches and aldermen — fear. But at least the bird has pretty feathers.

What the aldermen of all councils fear is the responsibility of operating a money-losing transit system, reasoning that poor service is better than civic subsidy.

The latest dance occurred only last month in the city when an alderman suggested the validity of that fear should be examined — and drew only a "gasp of dismay" from the rest of council at such heresy.

But how much subsidy would be needed? Would it be justified? Could it be reduced by civic operation? Would its cost be outweighed by savings in more rational planning of transportation services? Where could subsidies come from? Are the people interested?

So far the dismayed councils have been too busy gasping to ask.

The capital region's bus system loss estimate for the fiscal year ending this month is $750,000.

The new fare increase — raising adult fares to 25 cents cash April 1 — is estimated to add a net $275,000 of new revenue.

The provincial government gives a $2,000,000 annual subsidy for transit losses and, being approximately one-fifth of the combined total, the Greater Victoria bus system could expect to receive at least $400,000 annually as its share if taken over by the local municipalities.

That would leave a total operating deficit of $75,000 to be shared by the capital region's municipalities if they took over the system this year.

Because labor costs form such a high proportion of operating costs, the bus system deficit could be expected to climb in future but municipal control in itself could slow this cost increase substantially.

Remember, B.C. Hydro is running the bus system purely as a holding operation and is not even considering methods of increasing business because it wants to get rid of the fleet.

Despite that — and apparently not even known by most civic officials — the well-known bus passenger decline over the decades "bottomed out" three years ago and is beginning to climb back even with an uninterested board of directors.

In the 1966-67 year, the local system carried an all-time low of 8,619,835 paying passengers, B.C. Hydro transit manager H. R. Halls revealed in an interview.

The following year it pulled up to 8,720,100 and last year hopped to 9,011,953. The current year's final tabulations are expected to show another small increase.

"It's simply that congestion downtown is getting so bad and population density is slowly rising that there is a natural countercurrent to transit," explains Hall.

There is a growing volume of literature which shows things like fares held down to 25 cents, express scheduling, air conditioning, carpeting, more comfortable seats and room and even brighter interior decor in buses have enabled a determined transit operation to vigorously promote a comeback in many small and medium-sized cities.

Continued on Page 3